WEATHER FORECAST

Victoria and Vicinity, and Vancouver and Vicinity—Light to moderate winds; partly cloudy and moderately warm, with showers.

Juan de Fuca to Estevan—Moderate to fresh westerly winds; partly cloudy, with showers.

The Daily Colonist.

(ESTABLISHED 1858)

COLONIST TELEPHONES
Advertising ..... Empire 4114
Business Office ..... Empire 4114
Circulation ..... Garden 1812
Job Printing ..... Garden 8241
Editorial Rooms ..... Empire 4111
Social Editor ..... Empire 3311

NO. 202—SEVENTY-SEVENTH YEAR | VICTORIA, BRITISH COLUMBIA, SUNDAY, AUGUST 4, 1935 | FORTY-FOUR PAGES

PAYROLLS SHOW GAIN Wages Outlay in 1934 Reached $113,567,000 in British Columbia Industry—Page 3

TIGERS IN DOUBLE WIN Rowe Twirls Detroit to Dual Victory Over Cleveland Indians—Page 16

Conflict Possible **DANGER IN BALKANS** If Hapsburg Monarchy Is Restored to Power, Authority Says—Page 5

FINDS NATIONWIDE RACKET TERRORIZING IMMIGRANTS IN U.S.

Special Prosecutor Discloses Traffic in Faked Naturalization Papers—Says Million Dollars Taken in Tribute Yearly From Aliens by Fraud and Blackmail—Seeks Leaders

(Copyright, 1935, by the Associated Press)

NEW YORK, Aug. 3. — Federal investigators, smashing through the traffic in faked naturalization papers, disclosed details tonight of a nationwide racket that has terrorized immigrants and taken a yearly tribute of more than $1,000,000.

After three months of quiet sleuthing, Special Prosecutor Samuel Kaufman declared he and his staff had uncovered a maze of racketeering that extended from Ellis Island into virtually every large city in the United States.

OFFICIALS IMPLICATED

Sufficient evidence to convict or indict ten Government employees at Ellis Island already has been amassed, he said, and his agents are concentrating now on the "brains" of the outside organization.

Kaufman disclosed he was hot on the trail of a Brooklyn organization suspected of being the nucleus of the entire set-up. In addition to paying from $50 to $2,500 for faked records, Kaufman disclosed, aliens who enter the country illegally are blackmailed regularly thereafter. He promised immunity from prosecution to all aliens who would testify against the extortionists.

WAS TO TELL ALL

Benjamin Bergman, suspected pay-off man from the Brooklyn organization, agreed last June to come in and tell Kaufman all he knew about the system of forging the names of smuggled aliens on ship's manifests in order to provide them with the certificate of arrival necessary for citizenship papers. The night before he was to take his appointment he took a lethal dose of poison in a Brooklyn lodging house.

SIX FINED FOR PRINTING NEWS

Texas Newspapermen Violate Judge's Order Against Reporting Murder Trial

ANGLETON, Tex., Aug. 3 (AP). — Six Houston newspapermen were fined by a District Court judge today because they violated his order against printing testimony in a murder trial.

The group, three editors and three reporters, immediately appealed to a higher court. Indications were the case might reach the United States Supreme Court.

Fines of $100 against the editors and $25 against the reporters were assessed by Judge M. S. Munson against George Cottingham, editor of The Chronicle; Max Jacobs, managing editor of The Post; Ed. Pooley, managing editor of The Press; Ed Rider, Chronicle reporter; Frank White, Post reporter, and Harry McCormick, Press reporter.

OBTAIN THEIR FREEDOM

The newspapermen were ordered held in custody until the fines were paid, but attorneys immediately obtained their freedom by filing a writ of habeas corpus with the Court of Criminal Appeals at Austin, upon which Chief Justice W. C. Morrow ordered their release.

The case grew out of the refusal of the three Houston dailies to refrain from publishing testimony in the trial of Clyde Thompson, charged with slaying Everet Melvin on the Retrieve State Prison Farm, on May 29. The judge held that publication would handicap the State in selecting juries for the subsequent trial of Raymond Hall and Ed Ebers, also charged in the Melvin slaying.

INSANE CONVICTS ESCAPE HOSPITAL

Six Men Overpower Two Attendants in Missionary Institution And Get to Freedom

FULTON, Mo., Aug. 3 (AP).—Six criminally insane prisoners, confined in Missouri State Hospital No. 1, escaped tonight after overpowering two attendants.

One of the six used an improvised dagger to effect the escape. He called to Scott Humphries, attendant, and asked to be taken to the wash room. Once outside the bars of the ward, he turned on the attendant with his dagger, and obtained Humphries' keys.

Another attendant approached and also was made prisoner.

The convict handcuffed them both, locked them inside the ward and then released the five others. Then the six unlocked doors leading to the outside of the building and fled.

MOB LYNCHES ACCUSED MAN

Alleged Slayer of Police Chief Taken From Jail And Hanged

YREKA, Calif., Aug. 3 (AP).—The brief reign of lynch law early today, when a mob hanged the accused slayer of Dunsmuir police chief, F. R. Daw, brought quick promises of action by authorities tonight against the lynchers.

District Attorney James Davis and sheriff's deputies planned immediate steps to identify and prosecute the mob members, who seized Clyde L. Johnson, twenty-four, from his jail cell and hanged him to a pine tree three miles outside this Siskiyou Mountain town.

Robert Kessell, State criminal identification expert, announced in Sacramento that the bullet which killed Chief Daw came from a gun found in Johnson's possession after he was arrested last Monday, following Daw's death and the wounding of a traffic officer.

MOVED FOR SAFEKEEPING

It was for safekeeping that Johnson, admitted robber who has lived in Klamath Falls, Ore., and Reno, Nev., was moved to the jail here from Dunsmuir, where he was captured after Daw was slain while questioning two robber suspects Monday.

The mob drove up to the county jail here about 1:30 a.m., seized a passerby who might have spread the alarm, and converged on the jail.

Deputy Sheriff Martin Lange, on duty at the jail, was threatened with pistols, bound hand and foot

Continued on Page 3, Column 7

LLOYD GEORGE GIVEN CHANCE

Supporters Say He May Get Balance of Power at Election

LONDON, Aug. 3 (AP).—Parliamentary circles friendly to Lloyd George said today they believe he has a chance of grabbing the balance of power at the coming general election.

The veteran Welsh leader has launched a "non-party" movement for a national "new deal" and for a forceful peace policy based on the League of Nations.

These political circles said that, if the fight between Conservative and other Government groups and Opposition parties and prominent church figures signed, the strength of the "new deal" campaign is to be thrown behind the candidate in each district who favors the Lloyd George proposals.

There are 615 constituencies in Britain. The Lloyd George group seems to be prepared to put candidates in 350 of these divisions.

Sloan Given Fair Chance Of Recovery

VANCOUVER, Aug. 3 (AP).—The condition of David Sloan, managing director of Pioneer Gold Mines of B.C., Ltd., injured in an air crash at Alta Lake this week, remained critical tonight. He was given a "fair chance" of recovering, however, if complications did not develop.

He received a further blood transfusion today and his condition is being watched closely from hour to hour.

The air crash in which Mr. Sloan was injured took the lives of Dean R. W. Brock and Mrs. Brock and Pilot William McCluskey.

Hydrographic Survey Building Is Rising

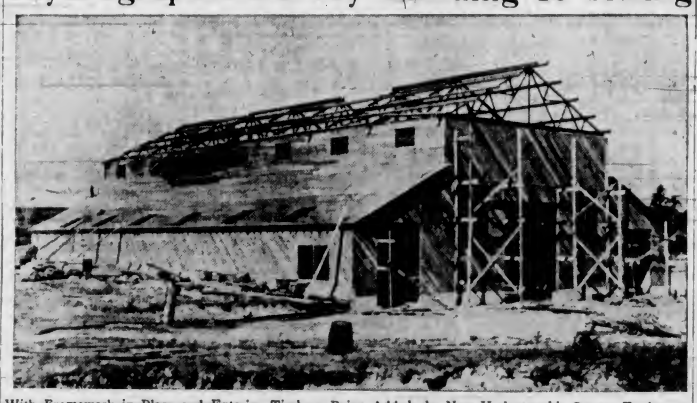

With Framework in Place and Exterior Timbers Being Added, the New Hydrographic Survey Equipment Shed at the Industrial Reserve Is Rapidly Assuming Shape. The Illustration Shows the Present Stage Reached in the Progress of Work Initiated Here by the Dominion Government.

NEW PARTY LEADER LAUNCHES CAMPAIGN WITH FIERY ATTACK

Blames Financial Institutions For Unwarranted Restriction of Credits

OUTLINES RECOVERY AND REFORM PLANS

Fiery denunciation of what he termed restriction of the ordinary commercial credit of the country by financial interests dominated allegedly by a few; and an exposition of a nine-point programme were made by Hon. H. H. Stevens in an address of an hour and a half, delivered with characteristic force and vigor to his first Western audience last night.

Mr. Stevens crossed to Nanaimo from Vancouver in the morning, organized Reconstruction Party movements at Nanaimo, Duncan and Victoria, and addressed his first actual campaign meeting in the city last evening.

IS WELL RECEIVED

Speaking to a capacity audience at the City Temple, Mr. Stevens announced that his Reconstruction Party would place a candidate in the field in Victoria and that organization was under way to that end.

It was, he said, hoped to give the people of Canada an opportunity to express their wish on a practical programme of reform and recovery, being a crystallization of remedies suggested by the experience of the

Continued on Page 13, Column 5

Injury to Passengers Averted by Skillful Work of Plane Pilot

ALBUQUERQUE, N.M., Aug. 3 (AP). — Wreckage of the giant silver-colored Sky Chief of TWA Airlines dangled tonight in a scrub tree forest twenty miles east of here, the great body of the disabled plane brought to such a skillful landing that only two members of the crew were injured, while its nine passengers were unhurt.

Pilot Clifford V. Abbott set the big eastbound transcontinental passenger plane down at midnight after the gas line apparently became water clogged. The passengers, startled from drowsiness, climbed from the wreckage to a taxi summoned by radio and resumed their trip in another plane at this point.

Today's Tourists Become Residents Of City Tomorrow

Publicity Bureau Figures Show Eight Visitors Each Week Arrive Here to Remain and Build or Rent Homes—Effect Will Be Noticeable on Property Values in Coming Autumn

TODAY'S tourists are Victoria's residents of tomorrow. Approximately 80 per cent of the new residents first saw the city as tourists, according to a survey recently made by the Victoria and Island Publicity Bureau. They are coming here at the present time at an average rate of eight a week.

The majority of these new-comers first take rooms or rent furnished houses and then look around at their leisure for suitable homes or property on which to build. Many of them enjoy permanent incomes derived from investments or pensions, and whatever money they spend in Victoria they bring here.

INFLUX INCREASING

This small but steady inflow of new citizens is, judging from recent record, gradually increasing and it is felt by real estate men here that during the coming Fall the effect will be noticeable on property values, particularly residential property.

Despite unsettled conditions during the recent depression years, which have caused certain emigration from Victoria, there are comparatively few vacant houses to let in the more desirable residential districts today.

MORE BUILDING

That a number of the newcomers are building or buying is evidenced by a recent report by D. K. Kennedy, city building inspector,

Continued on Page 2, Column 6

Household Pet Raises Fire Alarm

CENTRALIA, Aug. 3 (AP)—An early morning fire today destroyed four residences on Wauch Prairie before being halted by Centralia firemen.

The fire started in the home of Mrs. Katherine Ulrich. Carl Ulrich, alone in the house, was awakened by a cat scratching at the bed covers.

The flames quickly spread to the homes of Harry Shepherd and Mrs. Laura Bishop and to a vacant building.

FEATHERS AND ALL

NEW BERN, N.C., Aug 3 (AP).—A partridge crashed t hrough a window pane of the kitchen of the home of County Agent H. A. Patten. It went right into the frying-pan.

FILES CHARGES FOR POLYGAMY

Says Men With Three Wives Raise Large Families On Relief

KINGMAN, Ariz., Aug 3 (AP).—County Attorney Elmo Bollinger said today he has filed criminal charges against eight residents of Short Creek community in the Northern Arizona strip, immediately south of the Utah line, for living in a state of polygamy.

Bollinger said some of the men have three wives and live with them openly, apparently in the belief the isolated region in which they live affords them protection from the law.

"To make the situation more alarming, most of the families have from nine to fifteen children and are on relief at least part of the time," Bollinger said.

Short Creek is one of the most isolated communities in Arizona.

TWO BOYS DIE IN ARIZONA DESERT

Third Found in Weakened Condition From Exhaustion, Hunger And Thirst

PHOENIX, Aug. 3 (AP).—Arizona's blistering desert today had claimed the lives of two homesick little boys, who left a municipal recreation camp at Cave Creek, thirty miles north of here, and sought to make their way back to Phoenix.

The bodies of Tony Acosta, twelve, and Raymond Flores, eleven, were found today by a sheriff's deputy on the desert, where they had perished from exhaustion, hunger and lack of water.

A third boy, Leo Coronado, thirteen, was found on the desert today in a serious condition. He was brought to a Phoenix hospital, where he told a tragic story of the lost boys' wanderings and sufferings.

ITALY AND ETHIOPIA CONSENTING TO RESUMPTION OF ARBITRATION

Conciliation Commission to Go to Work Again—Session of League of Nations' Council Called for September 4—Ethiopia Accepts the Formula Proposed by Three Powers

Italian Spokesman Declares "Most Practical Way" Best

GENEVA, Aug. 3 (AP).—The League of Nations gained a victory in its uphill fight to prevent a threatened war between Italy and Ethiopia tonight, when both countries agreed to resume arbitration. Resolutions were rushed through the Council of the League providing that a conciliation commission, whose effort to solve a border dispute recently bogged down, will go to work again, and calling a session of the Council for September 4 to discuss all angles of the quarrel.

The arbitration resolution was adopted by unanimous vote. The Italian delegate abstained from voting on the resolution calling the Council into session in September.

"The Council decides to meet, in any event, on September 4 to undertake a general examination in its various aspects of relations between Italy and Ethiopia," stated the second resolution.

HOURS OF NEGOTIATION

Adoption of this course of procedure followed many hours of private negotiations by Anthony Eden, of Great Britain; Premier Pierre Laval, of France, and Baron Pompeo Aloisi, the Italian delegate.

Discussing the September meeting, Eden said "Great Britain will devote every effort to secure a specific settlement of the dispute. We realize the gravity of the issue and are mindful of our obligations as a member of the League."

Before leaving late tonight for

Continued on Page 10, Column 6

Two Are Dead and Many Lose Homes In Terrific Storm

GREENSBURG, Pa., Aug. 3 (AP).—Two persons were drowned, bridges and tracks were washed out, traffic disrupted, crops destroyed and families made temporarily homeless as a terrific rain and windstorm swept Western Pennsylvania today. Streams were still rising tonight.

Three-Hour Earthquake Is Recorded

CALCUTTA, Aug 3 (AP).—An earthquake of great intensity was recorded at 6:35 a.m. today. Its epicentre was estimated to be 1,430 miles from here.

An earthquake of considerable intensity was recorded on the seismograph at Gonzales Observatory, commencing at 5:39:30 p.m. Friday, it was announced yesterday by F. Napier Denison, director.

He placed the centre at 6,900 miles distant from Victoria, and probably in Northern India. The tremors lasted for three hours.

COURT UPSETS TAX ON TIMBER

U.S. Operators Fear Heavy Imports From B.C. Under Modified Ruling

SEATTLE, Aug. 3 (AP).—Timber interests of the Northwest will wage a vigorous fight against the United States Customs Court decision nullifying the $3 per thousand excise tax on imported lumber six inches square or larger, Colonel W. B. Greely, secretary-manager of the West Coast Lumbermen's Association, said today.

The decision would cause a serious damage to the Pacific Coast lumber industry, Greely said.

APPEAL TO BE FILED

"Removal of this tax would encourage importation of the larger sizes of lumber, possibly as high as 25 per cent, from Canada," he said in indicating an appeal would be filed.

The decision was handed down in New York City, July 16. The tax will continue to be collected until the expiration of a thirty day appeal period.

EFFECT IN DOUBT

No official opinions could be secured here tonight concerning the effect on the British Columbia industry of the recent ruling of the United States Customs Court removing the $3 excise tax on "lumber" six by six inches or larger.

Up to about 1932 British Columbia shipped approximately 600,000,000 feet annually to the United States, but this amount has dwindled to around 50,000,000 feet a year, and the possible effect of the new ruling, it was stated unofficially, would depend largely upon the demand for that class of timbers in the United States.

EMBARGO ON IMPORTS

FREE CITY OF DANZIG, Aug. 3 (AP).—The customs row between Danzig and Poland, which has been fulminating for weeks, reached a climax today, when Poland placed an embargo on all imports from the Free City. This action followed that of Danzig in eliminating duties on a number of goods from Germany.

DEFEATED BY OIL TROUBLE

Russian Aviators Have to Turn Back 1,600 Miles From Pole

MOSCOW, Aug. 3 (AP).—Oil trouble over the icy Barents Sea thwarted tonight the ambitious attempt of three Russians to fly non-stop from Moscow to San Francisco, across the North Pole.

Disappointed, the flyers turned about when over the southern part of the sea and landed at Leningrad at 10:30 p.m. (1:30 p.m. P.S.T.)

A defective oil line spoiled their dream of setting a new world's non-stop record in a 6,000-mile hop to the Golden Gate from Moscow.

A PUZZLING DEFECT

A radio message, after eight hours of silence, said a line from the distributing tank began throwing off excessive quantities of oil and the crew was unable to discover the cause.

They had made the first part of their flight—an 875-mile stretch from Moscow to the Barents Sea—at an average speed of 108 miles an hour, considerably better than had been expected.

Taking off from Moscow at 6:03 this morning, (8:03 p.m. Friday, P.S.T.), the plane had reported its progress regularly until 2:25 this afternoon, when it embarked upon

Continued on Page 2, Column 2

URGE BUILDING OF MAIN ROADS

Model Farms and Mining Trails Also Recommended At Boards' Convention

PRINCE GEORGE, B.C., Aug. 3 (AP).—Completion of a highway from Prince Rupert to Jasper, Alta., and construction of a highway to connect the Peace River with the present Trans-Canada Highway, are urged in resolutions passed at the annual convention here of the Boards of Trade of Central British Columbia.

Other resolutions of the convention recommended establishment of model farms by the Dominion Government; abolishment of commercial fishing on lakes of the Interior; adoption of the land settlement scheme proposed by Brig.-Gen. M. L. Hornby, of Lethbridge, Alta.; transfer of Mount Robson Park from the Province to the Dominion; construction of mining trails, and establishment of a stockyard at Red Pass Junction for the benefit of shippers.

LAWS TO BE REVISED

Hon. A. Wells Gray, Minister of Lands and Municipalities, told delegates persons paying their taxes in the municipalities would be protected by the Provincial Government through a revision of the municipal laws at the next legislative session.

The minister said he expected there would soon be a reclassification of land for settlement. He predicted activity in oil drilling in the Peace River country, and he said that, when a well was being drilled, the Government would put a reserve on adjoining land to prevent speculative drilling.

Pleads Guilty to Making Threats

PITTSFIELD, Mass., Aug. 3 (AP).—George E. Jeffers, fifty-one, former relief worker, pleaded guilty before a United States commissioner today to writing a letter threatening bodily harm to President Roosevelt. He was held in $2,500 for hearing in Federal Court in Boston and removed to the East Cambridge jail. No date was fixed for the hearing.

JAPAN ANGERED BY CARICATURE

Disrespectful Drawing of Emperor in U.S. Magazine Draws Official Protest

TOKIO, Aug. 4 (Sunday) (AP).—The Japanese Home Office today banned circulation of the August issue of the magazine Vanity Fair, published in America, because of an allegedly disrespectful caricature of Emperor Hirohito.

Foreign Minister Koke Hirota instructed Ambassador Saito at Washington to take proper measures to settle the incident, either through consultation with the State Department or with the editors of Vanity Fair.

Nationalistic morning papers played up the affair as an international incident.

NO OFFENCE INTENDED

NEW YORK, Aug. 3 (AP).—Frank Crowninshield, editor of the magazine Vanity Fair, in the current issue of which appears a caricature of the Japanese Emperor which has aroused Tokio, said tonight the drawing was intended to be "perfectly good natured."

The caricature of the Emperor appears on a page of drawings by William Gropper, and shows companion caricatures of Admiral Byrd, J. P. Morgan, Senator Huey Long and William Randolph Hearst.

UNLIKELY SITUATIONS

The page is entitled: "Not on Your Tintype: Five highly unlikely historical situations by one who is sick of the same old headlines."

The Emperor is pictured carting away the Nobel peace prize; Morgan on a soap box denouncing capitalism; Hearst as ambassador of Soviet Russia; Senator Long in a monastery, and Admiral Byrd in furs "wintering" in Tahiti.

LONG STRIKE AT TACOMA ENDED

Agreement Reached to Return to Work in Sawmill, Door and Plywood Plants

TACOMA, Aug. 3 (AP).—The nearly three-month-old strike which has tied up or curtailed production of more than a score of Tacoma sawmill, door and plywood plants came to an end tonight, when members of the Tacoma local, Sawmill and Timber Workers' Union, voted to accept the proposed agreement submitted by twenty-two Tacoma operators for return to work. The vote was 1,291 to 97 in favor of the proposal.

Terms accepted include the basic 50 cents minimum wage now standard in the Pacific Northwest industry, and paid here since the mills reopened, with adjustments upward in the higher brackets, a work week of forty hours and day of eight hours with time and one-half for overtime.

Vancouver Island Pays Millions for Deficits On Mainland Projects

By B. A. McKELVIE

In an effort to show that Vancouver Island does not require a new deal, a set of figures was made public several days ago, purporting to "throw a new aspect" on the situation. It was significant that the publication of the items did not include debt charges.

There was a good and sufficient reason for withholding all reference to debt, for in the total public debt of British Columbia today, the proportion represented by expenditures made on Vancouver Island is small indeed. An analysis of the burden of capital borrowings, and accrued interest on the tens of millions in loans in the past, would disclose to the amazement of residents of the Island, the extent to which they have been contributing to the debt-creating projects of the Mainland.

Urged on by partizan groups on the Mainland, government after government poured millions upon millions of dollars of the taxpayers' cash, and pledged the public credit for millions more, into wild and impractical ventures, which were doomed to failure before they were started.

It is interesting to look at a few of such "investments," and having done so, it will be obvious why those who are opposing a new deal for Vancouver Island would like to avoid discussing them.

SOUTH OKANAGAN LANDS

First of all there is the South Okanagan project, whereby an area of 22,000 acres was taken over to be irrigated and converted into a modern Garden of Eden. For this purpose capital borrowings amounted to $3,422,650.57. But this was not, by any means, the total to which the people of British Columbia were committed. Interest already paid

Continued on Page 6, Column 3

DENTISTRY

Comfort . . . Natural Appearance . . . Reasonable Price

People have come to this dental office for years . . . they have recommended their friends to come to us . . . because they know we do good work at very reasonable charges. We take special care in the fitting of plates so that there will be the least possible discomfort, a detail much appreciated by those who wear a plate for the first time.

DR. COULTAS

1309 Douglas Street (Ground Floor)

SCOTTISH BAND WELL RECEIVED

Programme on Show Boat Draws Crowd of 2,000—Novelties Enjoyed

Performances by the 16th Canadian Scottish Band never fail to attract large audiences and its appearance last night on the Show Boat was no exception.

Some 2,000 persons filled the many tiers of seats and lined the chain fence on Belleville Street while several hundred others sat at ease in their automobiles parked at the curb and down the C.P.R. runway.

Under the leadership of Bandmaster James M. Miller, the band presented a brilliant and well-balanced programme, and Miss Dolly Rutledge sang two numbers, "When the Moon Comes Over the Mountain" and "Let Me Call You Sweetheart."

COMMUNITY SINGING

The audience, too, contributed to the evening's two-hour programme and when they left they spoke in high terms of the band, Miss Rutledge and the Tourist Trade Development Association, which sponsored the programme.

Community singing of Miss Rutledge's two numbers, the ever-popular selection, "My Wild Irish Rose," and the tune, "The More We Are Together," was enjoyed by the entire gathering.

Bandmaster Miller sprang a surprise when he played two trombone solos, "The Joker" and "My Wild Irish Rose." Harry Hay, master of ceremonies, explained these numbers were being played as a result of a double wager between Bandmaster Miller and T. H. Eslick, general secretary of the Tourist Trade Development Association. Mr. Eslick had challenged the bandmaster to play on the programme, and, in turn, had been challenged to sing. A cigar was posted as a stake, Mr. Hay explained.

MUCH APPLAUSE

The master of ceremonies said Mr. Eslick had gone to Vancouver, and the bandmaster, to win the wager, was ready to play the trombone.

Mr. Miller's contributions were enthusiastically received, drawing rounds of applause from the audience, loud wails from automobile horns, and loud roars from the whistle of the power-yacht Corsesus from Vancouver that was moored at the C.P.R. pier.

The major contributions of the band were: "The Kilties," a march; selections from the tuneful operetta, "High Jinks"; a descriptive number, "The Hunting Scene"; "Le Secret," "Anchors Aweigh," "Moonlight on the Hudson," "The Jolly Coppersmith," "Stradello" overture, "In a Persian Market," a humoresque, "Comin' Through the Rye," selections from "Tales of Hoffman," and "Gate City," a lively march.

Bandsman Jones delighted the audience with two picollo solos, "The Deep Blue Sea" and "The Warblers' Serenade."

An Unusual Opportunity at an Opportune Time

NEW MODELS AT $59.50 and $79.50

The Beatty Washer Store

1609 Douglas St. Phone G 7511

SAVE!

On Your Dental Work

Dental Plates and Bridgework direct from our own laboratories to you. One-day service to out-of-town patients.

DR. E. S. TAIT

707 YATES STREET PHONE E 1818

"Service and Value"

LIP-READING

Private Lessons by Appointment

DAY Trial Lessons Free NIGHT

B. S. H. TYE

Muller-Walle Teacher's Certificate

2631 Douglas Street

Phone G 7107; Evening E 0578

Cook With Oil

See the new enamel-finished "Century" Oil Range. Complete with burner, $135, on easy terms. Liberal allowance for your coal range.

HAY'S HARDWARE

DEFEATED BY OIL TROUBLE

Continued from Page 1

the flight over the sea, the most hazardous part of the journey.

ASKED PERMISSION

Before turning back on their trail the flyers asked permission of Soviet officials here, which was immediately granted.

A commission was appointed to go to Leningrad and inspect the plane when it landed in an effort to determine the cause of the trouble.

Piloting the plane, the Soviet-built "U.R.S.S. 25" was Sigmund Levaneffsky, Russian aerial hero. He was accompanied in the one-motored craft by Co-Pilot George Baidukoff and Navigator Victor Lychencko.

A WISE DECISION

The failure of the flight caused bitter disappointment here, but the general reaction was a belief that Levaneffsky was wise in turning back rather than risk a crash in the cold of the polar regions.

A 1,600-mile stretch remained between the flyers and the North Pole when they turned back. They would have had to cover 1,050 miles from the Pole to reach Prince Patrick Island, the first land they would have seen on the North American continent.

Their speed, if maintained, would have brought them to San Francisco before dawn on Monday, Pacific Coast time.

"Build B.C. Payrolls."

What Eight Years Mean

"Being a user of Pacific Milk for about eight years, I would not be without it."

This much from Mrs. C.'s letter is worth a volume. For what has kept Pacific Milk upon her table for eight years? And what question of richness, purity, freshness, flavor and economy is not answered by these words.

PACIFIC MILK

BATCHELOR'S

POPULAR CASH - - - - - - 1317 DOUGLAS ST.—E 2431

SELF SERVICE - - - - - - - - - DOUGLAS STREET

MONDAY SPECIALS

PEARL NAPTHA SOAP 6 Bars 20c

NABOB TEA, per lb. 40c | NABOB COFFEE, per lb. 36c

GRAPE-NUTS FLAKES, 2 pkts. for 19c

POSTUM, large tin 43c

3 Large and 1 Small Pkt. of QUAKER CORN FLAKES, All for 24c

Nothing Shy About Dionne Quintuplets When Interviewed

Become Accustomed to Glare of Publicity at Early Age—Quick to Make Friends With Strangers at Their Hospital

CALLANDER, Ont., Aug. 3 (C.). — Destined to live their lives in the glare of publicity, the Dionne quintuplets have cast off early the disadvantage of shyness. No one is a "strange" baby; they "make up" instantly and capture the hearts of all who see them.

Since they started appearing before the public four times daily from their hospital veranda, "gate-crashing" the nursery has become almost impossible.

FRIENDLY GIRLS

But today a Canadian Press representative found what friendly little girls they now are, when he was fortunate enough to spend an hour with them—and actually a few minutes alone when Dr. Allan Roy Dafoe and the nurses left the nursery.

The visit recalled another, when they were four months old and lived in the humble home of their parents, Oliva and Elzire Dionne. Then they were pitifully weak little babies, lying helplessly in incubators.

Today they were brought in from their bath and were howling vigorously at being taken from the water when Dr. Dafoe and the reporter arrived before 7 o'clock. As nurses Cecile Lamoreux and Eva Gagne brought them one by one into the nursery to be dried, powdered and weighed, they gave up the battle for longer baths and began to take interest in the new face at their nursery window.

NO SHYNESS HERE

Yvonne was placed in a bed directly below the window and immediately grasped the sides and stood up for a good look. Nothing shy about Yvonne.

As Annette joined her in that bed and Marie, Cecile and Emilie were placed in another beside it, Yvonne attempted to snatch a pencil through the plate glass and fell back on Annette. Annette didn't like that at all and retaliated by sitting on her sister's stomach.

When Dr. Dafoe took the babies from the beds and returned them during the business of aiding the nurses dress and feed them, he was a 10 to 1 bet at any time to lose his spectacles. Yvonne snatched at them as he was carrying her and Emilie, and the others took turns at trying to knock them from their moorings. It took some adroit ducking by Dr. Dafoe to escape the eager hands.

IN PLAYFUL MOOD

Marie, Cecile and Emilie, all in one bed for the moment, rollicked about in the playful mood the nurses say they retain throughout the day.

If there is a shy one among the five it is Cecile. She poked her left index finger into her mouth when she met the visitor's eyes and buried her head in the bed clothes. At other times she was as precocious as her sisters.

Through their kindly physician the Dionne quintuplets today gave a message to the world. They said:

"Thanks for all your help, and we want you to know we are now self-supporting. We say this because so many persons and organizations helped us when we were not able to take care of ourselves. Now we are making enough money to meet all our needs and allow us to save some. We thought you would like to know."

After relaying that from his beloved wards, Dr. Dafoe sat back in a deck chair on his front lawn and elaborated on the "quints'" statement.

NOT SO WEALTHY

The girl babies of Oliva and Elzire Dionne are not nearly so wealthy as many persons believe. They have $45,000 in bonds and cash, and contracts now in force probably will bring them another $50,000.

Their fortune has been estimated at $200,000, but if they have it the babies are holding out on the doctor. In their fourteen months of life the youngsters have spent a lot of their own money. How much, the doctor declined to say.

The babies' $45,000 in bonds and cash has come from endorsations of various products they use—milk, tomato juice and the like—and motion picture and newspaper photograph contracts.

MANY TRIBUTES PAID ORGANIST

Funeral of Late Alfred Gurney Yesterday Attended By Big Congregation

Appreciation of the fine musicianship, fine devotion to duty, and lovableness of the late Alfred Gurney, organist for the past fifteen years at the First United Church, was eloquently expressed in the tribute paid by Rev. Bruce Gray, former assistant pastor of that congregation, in the address that he gave at Mr. Gurney's funeral yesterday afternoon.

Affectionate tributes from all sections of the community were also expressed in the many beautiful floral emblems sent, a number of these being from musical groups and fellow-organists. One was from the Victoria Choral Conductors and Organists' Association, an organization represented in the congregation by several of the members. Other beautiful floral pieces were from the Moderator and Session of the First United Church, and the First United Church Choir, with which he has been so closely identified as organist for so many years.

TWO HYMNS SUNG

Rev. Edward W. Horton, pastor of First United Church, read the customary prayers and announced the hymns, "How Bright These Glorious Spirits Shine" and "Jerusalem the Golden." Under the direction of W. C. Fyfe, the choir, supplemented by several members of the Metropolitan Church Choir and others, led the singing of these two numbers, especial favorites of Mr. Gurney's.

Edward Parsons, organist of the Metropolitan Church, and a long-standing friend of the deceased, was at the console, and in addition to accompanying the singing, played some specially-selected organ voluntaries.

UNASSUMING MAN

In his brief and eloquent eulogy of Mr. Gurney, Mr. Gray particularly spoke of his unwavering and always unassuming devotion to duty. Organist at First United Church since 1920, he had seldom been absent, and both as a musician and as a man he had offered a fine example of the true Christian gentleman. His whole life had been given to music, and through his disinterested enthusiasm, he had directed many a young student to an interest in the subject, while at the same time giving fine service in his office of organist.

A message of sympathy from Rev. Dr. W. G. Wilson, minister of First United Church, who is at present in Nova Scotia on holiday, was read, this referring also to the great loss that the congregation had suffered in Mr. Gurney's passing.

A big congregation was present, any many joined the cortege out to Royal Oak Burial Park, where interment took place. The pallbearers were W. B. Crowther, F. Smedley, S. L. Saunders, A. Callum, Captain George McGregor and A. S. Miller.

WANT MUNICIPAL GRANTS RESTORED

Fraser Valley Reeves Urge Elimination of Social Service Changes And Fixed Relief Amounts

NEW WESTMINSTER, Aug. 3 (C.). —Restoration of municipal grants and elimination of social service charges on municipalities are urged in a resolution passed by the Fraser Valley Reeves' Association to be submitted to the convention of the Union of British Columbia Municipalities in September.

The association also asked that fixed amounts be allowed for relief purposes and that administration of relief funds be left to the municipalities' discretion.

The meeting endorsed a resolution from Chilliwack Municipality to amend the Municipal Elections Act to provide that, where the council is elected at large, each elector must mark his ballot for the full number of candidates to be elected.

CREW LEAVES BLAZING STEAMER IN CHANNEL

LONDON, Aug. 3 (AP.).—The channel steamer Princess Ena was ablaze late today a few miles off the Island of Jersey. She carried no passengers and her crew escaped in boats.

The steamer, a twin-screw of 1,198 tons, is owned by the Southern Railway. She left Southampton last night on a special trip to Jersey.

Two ladies were sitting at an open window.

One was listening to a church choir practising across the way.

The other was listening to the noise of the crickets.

The first one said: "How loudly they sing tonight!"

And the other one said: "Yes, and they tell me they do it with their hind legs."

HISTORIC ALTAR RESTS IN CHURCH

SYDNEY, N.S., Aug. 3 (C.).—In the Church of the Sacred Heart at Red Islands, a few miles from Sydney, is a storied altar that was brought from France in 1691. It was placed in the old French fort at St. Peter's, or Port Toulouse as it was then called. When the English captured the fort, the altar was carried off by the French to the woods, where it was hidden.

Later it was found by the Indians, who jealously guarded it until a priest stationed at Red Islands finally persuaded them to allow him to move it to the Roman Catholic Church.

POLICE ARE UNMOUNTED

WINNIPEG, Aug. 4 (C.).—Extensive plans for rebuilding the Royal Canadian Mounted Police headquarters here call for a twenty-four-car garage. Nowhere in the proposed changes, approved by Ottawa, is there provision for stabling horses.

NEW JUDGE APPOINTED

EDMONTON, Aug. 3 (C.).—A. U. G. Bury, K.C., M.P. for East Edmonton, has been appointed a judge of the District Court of Northern Alberta, according to announcement from from Ottawa today.

Destroyer Unit at Naval Review

A STRIKING aerial view of the destroyer unit of the British fleet assembled off Spithead for His Majesty's Jubilee review.

BATTALION HERE HOLDS REUNION

Veterans of 103rd Hear Important Message From Former Officer —Concert Presented

Memories, both sad and humorous, of old days in the 103rd Battalion, were recalled last night as veterans of the unit held their annual reunion in the Pro Patria Branch, Canadian Legion.

Major K. B. Spurgin, second in command of the battalion, gave the principal address, in which he pointed out that the youth of Canada was today responsible for the future of this Dominion. The world was on the brink of war, he declared, but the British Empire, in its methodical manner, would "see it through," if possible on the side of peace.

APPEAL TO YOUTH

An appeal to the youth of Canada to stick to the path laid down towards certain success, was made. Major Spurgin pointed out that young Canadians can now demonstrate their ability to point out to the rest of the world what the Dominion "is made of."

Those appearing in the musical portion of the programme were: Sidney Hope, W. Cobbett, Arthur Jackman, Eric Chalmer, Robert Lee, William Holmes, B. Brown, W. Farmer, Boyd MacGill, Fred Sparks and Cecil Heaton.

Plans were made for another reunion dinner of the organization in the Winter. A committee comprising W. Bracken, who presided at the concert, J. Blair, J. Devine, A. Jackman, F. Sparks, B. Burns and G. Parlee will arrange the dinner.

Search Fails for Missing Trapper

WILLIAMS LAKE, B.C., Aug. 3 (C.). — Fred Johnston, sixty-three-year-old Windy Mountain trapper, who has been missing since May 20, when he left for his trapline to pick up his furs and traps for the season, is feared to have met death. Search of the district has been fruitless.

UNIFICATION IS PROPOSED

Provincial Cabinet Discusses Merger of Three School Areas

Consolidation of Matsqui, Mission and Abbotsford into one new school district, to be Provincially "supervised," was suggested to the Provincial Cabinet on Friday by Hon. Dr. G. M. Weir, it was learned yesterday in Provincial circles usually well informed. No action was taken, but the proposal is to be reviewed again at an early meeting of the executive.

Representations were said to have been made that in two of the three centres named, school accommodation was overtaxed; and that by combining existing buildings into the same school district, one high and two elementary schools could be used to handle an increased number of pupils, given bus transportation.

PLAN OPPOSED

An original suggestion that the Province take over education in the areas named is believed to have run into opposition within the Cabinet.

Informed quarters believe that the Province will not consider taking over education in any municipal centre, and that the extent of any changes to be decided upon may be limited to some consolidation of school districts in unorganized territory. Nor, it is understood, will additional sources of taxation be sought for school purposes at the present time.

That there are at least two views on the subject within the Cabinet was evident from preliminary discussion of the Sumas proposals last week. One view was definitely against experimentation, with possibility of increased Provincial costs. A contrary view was expressed by some who wish to see the Province take charge of education in one or more zones as a preliminary trial step leading to still greater changes.

STILL TIED UP BY THE STRIKE

Conference Fails to Bring Agreement Which Would Release Five Ships

WASHINGTON, Aug. 3 (AP.).—After nearly twelve hours of negotiations, the conference of Labor Department officials with representatives of west coast shipping interests and leaders of the sailors' union of the Pacific recessed late tonight with a report that "progress has been made."

Announcement of this was made by Edward F. McGrady, assistant secretary of labor.

The conference will meet again on Monday.

At that time it probably will be merged with a conference between Labor Department officials, shipping interests and representatives of the Longshoremen's Union. Harry Bridges, president of the San Francisco local of the longshoremen's organization, is expected to attend.

The primary purpose of these meetings is to secure the release of five ships now being held at piers in Vancouver and San Francisco by strikers. The shippers allege the agreement drawn up at the conclusion of the maritime strike last Fall has been violated.

TODAY'S TOURISTS BECOME RESIDENTS

Continued from Page 1

which showed building for the first seven months of this year amounted to $302,022, as compared with $150,927 worth of building for the corresponding period in 1934.

Several real estate men interviewed, stated they had every reason to feel that conditions as regard to city residential property were improving and several mentioned, especially, they had a number of inquiries for outside property suitable for all-modern cabin auto camps. Some of those inquiring stated they had operated such camps in other parts of the continent and they had looked into the prospects on the Island. They believed there was a good opening for more than now existed here. Several declared they thought the tourist business of Vancouver Island, generally, was only in its infancy and that when they recently visited Up-Island points they found accommodation in many of the camps taxed to capacity.

MAKE PREDICTIONS

Other agents stated they had received inquiries from visitors as to regulations governing building and operation of all-modern suites and high-class residential boarding-house establishments. Some inquirers stated that from their experience gathered in other parts they considered the time was not distant when the whole of the waterfront of Victoria, from James Bay to Oak Bay, would be filled with all-modern suites and apartments, residential boarding-houses and hotels.

In connection with this, several others declared they thought the lifting of the building restrictions now existing in parts of the districts mentioned would lead to a rapid growth of in such buildings.

BUREAU CREDITED

One of the local real estate men pointed out with regard to this matter that he himself had been astonished when driving recently through the streets of James Bay and Fairfield, two of Victoria's seaside districts, to note the number of comparatively recently-established apartment suites. He inquired regarding available accommodation and found practically all taxed to capacity.

Steady and persistent work of the Victoria and Island Publicity Bureau is largely responsible for bringing first visitors, then permanent residents to this city, business men are agreed.

Aged Indian of Capilano Dead

NORTH VANCOUVER, Aug. 3 (C.).—One of the oldest Indians on the Capilano reserve here, "Old Cronie," reputed to have been 101 years old, is dead. Members of the tribe claim the aged Indian great-grandfather was the first native to sight Captain George Vancouver's ship as it approached the site of the city in 1792.

Complete Eye Comfort Without GLASSES!

Is an established fact in certain types of ocular disturbances. Glasses are successfully removed in numbers of cases.

Harry S. Hay

Optical Parlors

1241 Broad Street, Victoria, and Saskatoon, Can.

● Note. The Victoria office is under the personal supervision of Harry S. Hay, F.A.O., Consulting Optometrist.

BACARDI

In 1889 Alfonso XIII, King of Spain, was in a dangerous state of weakness from la grippe. Alcoholic stimulant was prescribed. BACARDI was selected for its purity.

Cuba's Famous Dry Cane Rum

COMPANIA "RON BACARDI" S. A.
SANTIAGO DE CUBA AND HAVANA

This advertisement is not published or displayed by the Liquor Control Board or by the Government of British Columbia.

General Electric Long and Short Wave Radio

$69.50

JAMESON'S

ELECTRICAL, LTD.

1121 Douglas E 1171

MILLWOOD

Order Your Winter Wood NOW.

GUARANTEED NO. 1 FIR

$3.00 per Cord

LEMON GONNASON LBR. CO.—E 7141

G. BARNETT, Distributor—G 2047

Be Sure it is a

BURGESS SUPER "B" RADIO BATTERY

YOU WILL ENJOY BETTER RECEPTION AND HAVE FEWER BATTERIES TO BUY

MADE BY THE MANUFACTURERS OF BURGESS IGNITION BATTERIES

BURGESS DRY CELLS LTD

BURGESS BATTERY COMPANY

C-4178 Copyright—Wrigley's, Ltd.

Australian Premier States Formula of Revival in Business

Gives Account of Steps Taken by Commonwealth to Meet Depression Conditions and Summarizes Effect on Business and Trade

By JAMES A. LYONS
Prime Minister of Australia.
(Copyright, 1935, by the North American Newspaper Alliance, Inc.)

ALTHOUGH Australia has very substantial secondary industries—the numbers of her workers are almost equally divided between primary and secondary industries—she is dependent for her national income (that is, her income from outside) almost entirely upon the proceeds of the sales of her primary products abroad. These are principally wool, wheat, sugar, meat and minerals, with a great number of exports of lesser value.

Because of this, Australia was one of the first nations to feel the shock of the depression, for one of the first effects of the crisis was a sudden and disastrous lowering of the prices for the products of the soil. The drop in the price of wool, of which Australia is the world's chief producer, had a particularly severe effect upon her.

INCOME GREATLY REDUCED

Australia's population is slightly less than 7,000,000, and before the depression her national income was about $3,250,000,000. It was not long before this had shrunk by $1,000,000,000.

Baldly, that is what happened. Its effect was to dislocate public and private finance and bring about a state of affairs wherein the confidence of the people in their Governments and in their private investments and industry was very gravely shaken. The Commonwealth or Federal Government found itself faced with the prospect of a Treasury deficit for one year of $100,000,000.

There was a further serious effect. For a number of years Australia had been borrowing for development works—on the London market as well as on the American and domestic markets—large sums of money, the circulation of which provided considerable employment and consequent purchasing power in the community. Almost overnight these sources of loan money were shut off. In addition there was so little confidence at home that it was impossible for the Government to raise a cent internally.

TRADE BALANCE MENACED

The fall in the prices for Australia's commodities had another serious effect. It meant that her favorable trade balance with London, so necessary to enable her to pay her interest commitments abroad was menaced. Unless that was maintained, the only course was default.

There were those in Australia who advocated default in any case, but fortunately for the country's reputation the people gave them short shrift.

What was done to meet a position which threatened such grave consequences?

The advice of economists and financiers was sought. A committee of experts recommended a drastic readjustment of internal finance; in brief, tightening of the national belt to meet the altered circumstances. There was one school of political thought which advocated meeting the crisis by the printing of more notes, but they, like the advocates of default, had their remedy summarily rejected by the people.

GOVERNMENT COSTS CUT

What the experts recommended, and what a conference of Federal and state Government representatives adopted, was a reduction of all adjustable Government expenditure by 20 per cent. This meant that, on an average, the salaries and wages of all public servants were cut by that amount, as were the invalid, old-age, and soldiers' pensions. Drastic economies, in some cases retrenchment, were made.

The holders of Government bonds in Australia were asked to convert their stocks to a lower rate of interest—to an average of 4 per cent—and 97 per cent of them did so voluntarily. In all, about $2,500,000,000 was so converted.

At the same time, practically every section of private industry, through the arbitration courts, had salary and wage reductions imposed.

The interest on private mortgages was reduced. Taxation was substantially increased. A sales tax was introduced, and income taxes were made higher.

TARIFFS INCREASED

To maintain the balance of trade, nearly all items on the customs tariff had increased duties imposed, and, in addition, the import of numerous goods was prohibited. A revenue-producing "primagé" surcharge of 10 per cent was put on all customs duties.

What was the result?

The prospective deficit of $1,000,000,000 became a small surplus.

Confidence was restored in Government and in private industry.

Factories, formerly idle, began to work again. There was an increase in investment. Government stocks, which had sunk to extremely low levels, gradually rose, till today they stand above par both in Australia and abroad.

It became possible to convert large loans, as they matured on the London market, to progressively lower interests rate, with a resultant annual saving to the Australian Government of about $10,000,000.

UNEMPLOYMENT REDUCED

Unemployment, which reached its peak in the middle of 1932, steadily fell, till today the percentage is nearly half of what it was then, and still dropping.

The trade balance was maintained and interest default averted.

There has been a general revival of trade. The production of iron and steel goods is today higher than it ever was.

Recent figures showed that the trade of the port of Sydney, the largest Australian port, was greater than it ever had been.

The Federal Government, which has continued to have a budget surplus each year since 1932, has been able to restore most of the salary, wage and pension cuts and to make heavy remissions of taxation, at the same time contributing heavily to the relief of the wheat and various other primary industries.

Many of the salary and wage cuts have been restored in private industry.

RAILWAYS FARE BETTER

The railways, which are all Government-owned, show better returns than in any year since 1925, and the losses sustained in the worst period of the depression have been reduced by two-thirds.

These results have been achieved through the united efforts of practically every section of the community, which adopted the principle that a nation, like an individual, must cut its coat according to its cloth and must pay its way.

A word might be added about the very important work done by the Commonwealth Bank of Australia—a Government-owned bank, which is, however, entirely divorced from political control. This institution, exercising the functions of a central as well as a trading bank, controlled the exchange and note issue. The former is fixed at 25 per cent—the Australian pound was devaluated 25 per cent in terms of sterling—and it resolutely refused to allow any tampering with the currency.

Water Consumption Shows Decrease by Official Figures

A DECREASE in domestic water consumption is shown in figures announced yesterday by the city engineer's department. Between June 15 and July 15, water consumed totaled 10,320,014 cubic feet, producing revenue of $16,596.36.

For the corresponding period of last year, 11,146,976 cubic feet were used, the revenue being $17,783.46.

Esquimalt used 1,305,010 cubic feet, 130,358 cubic feet less than in the same period in 1934. Oak Bay consumed 104,603,674 gallons from January to June this year, compared with 88,832,455 gallons during the first six months of 1934. The figures given do not include the business districts.

Anglers Are Suspicious

DAVID Simpson is shown above with a smile—and what appears to be a fisherman's dream. Besides the tail of the salmon, there is another tale, and it is the latter that is causing speculation. The other day, George I. Warren and George Simpson appeared in a boat at Brentwood, exhibiting the monster shown above, to passing fishermen. When, however, other anglers waited around at the weighing stand to see the "catch" weighed, it was to discover that the "salmon" shown above, was a plaster cast, borrowed for exhibition purposes. And now Saanich Inlet fishermen are commencing to wonder if the celebrated fish that was photographed beside "Geo. I." at Campbell River was a genuine catch—or just another dummy. Local angling experts claim to see a similarity between the Brentwood reproduction and the Campbell River sixty-pounder. Mr. Warren is now trying to explain it all.

BURIED WITH FULL HONORS

Distinguished Victims of Air Disaster Laid to Their Last Rest

VANCOUVER, Aug. 3 (CP).—With impressive military ceremony, funeral services for Lieut.-Colonel R. W. Brock and Mrs. Brock, victims of Tuesday's air crash at Alta Lake, B.C., were conducted in St. John's Church this afternoon.

Officers and men of the First Battalion, Seaforth Highlanders of Canada, of which Colonel Brock was commanding officer, formed the military cortege. Behind them walked members of the faculty of the University of British Columbia, representatives of Dominion, Provincial and Civic Government, and people from all sections of Vancouver's business and social life.

ON GUN CARRIAGE

The body of Colonel Brock was borne from the church as far as Georgia Viaduct on a gun carriage, drawn by a detachment from the Royal Canadian Naval Volunteer Reserve. Overspreading the casket was the Union Jack, on which was laid the late officer's Glengarry cap, medals and sword. Behind the gun carriage was his horse, bearing the officer's boots, reversed.

At the viaduct, the casket was transferred to a motor hearse.

Behind the firing party, pipe and brass bands, and flower carriage, pallbearers, composed of warrant officers and non-commissioned officers, marched on either side of the gun carriage.

MOURNERS IN UNIFORM

Mourners in uniform, members of the Seaforth Association, U.B.C. governing bodies and faculty in their academic robes, came next, followed by the carriage bearing the body of Mrs. Brock.

Services at the church were conducted by the regimental chaplain, Captain George Pringle. Pipe-Major John Gillies played a Highland lament at the church and at the graveside in Ocean View Burial Park.

A volley was fired over the grave and, as the caskets were lowered, notes of "The Last Post" rang out.

Industrial Payrolls Of Province Gained By Fourteen Million

Aggregate Outlay for Wages in 1934 Was $113,567,000, Compared With $99,126,000 in Year Before—Wage Regulation Asked

BRITISH Columbia's gross industrial payroll in 1934 was $113,567,000, including transportation and extra-provincial services, according to the annual report of the British Columbia Industrial Relations Board made public yesterday by the Department of Labor. The payroll reported by operating British Columbia firms was $81,674,380.

By comparison with 1933, payrolls were higher by some $14,000,000. Gross payrolls in 1933 were $99,126,000 and net payrolls for British Columbia resident firms, $68,028,024. In 1927, the last year of normal business operations in the postwar period, the aggregate payroll was $175,173,836, reflecting the handicap under which industrial operations have been conducted since.

Commenting on the operation of minimum wage laws, the board says in part:

SAY LAWS HELPED

"Our industrial payroll has increased in 1934 by more than $14,000,000, and while we do not by any means claim this to be entirely due to the establishment of minimum wages, we do claim that the minimum wages fixed by the board have been a very material factor in recording this substantial gain.

"The eight-hour day and the forty-eight-hour week have been applied to many industries and businesses hitherto uncovered by the act. In furthering the policy of spreading available employment among the largest number of employees consistent with reasonable standards, overtime has been discouraged and excessive hours eliminated. The board has tried to apply its initial rulings to those larger industrial groups where redress was obviously most necessary," the report states.

DETAILED FIGURES

The report, handed to Hon. G. S. Pearson yesterday, makes a careful and statistical analysis of employment within the province, with many tables.

It refers to co-operation received from the majority of employers, and states approximately 110,000 persons are now under orders and regulations of the board as affecting various industries.

In a summary of all occupations, the report discloses returns from 3,192 reporting firms with 19,379 employees, of whom 1,100 were under the age of eighteen. Weekly wages paid to 18,279 persons over eighteen were at the rate of $270,232 in total; exclusive of $9,299 paid weekly to those under eighteen. The corresponding figures for 1933 were $244,596 and $12,964, respectively.

AVERAGE WAGE

The average weekly wage last year for employees over eighteen was $14.78, a reduction from $14.87 paid in 1933. Those under eighteen received an average weekly wage of $8.45, also a reduction from $8.93 paid in the year before. The percentage of employees under eighteen had dropped, however, from 8.11 per cent to 5.68 per cent within the year. Average hours worked per week rose from 41.33 in 1933, to 41.81 in 1934.

Forty additional employers reported during the year past. The average weekly wage figures include seasonal work, it is pointed out, and therefore, appear higher than they would be on a full twelve months' basis.

Twenty per cent of women employed in 1934 were in the married group; 4.16 per cent widowed, and 75.44 per cent single, in figures approximately the same as in the year before.

COLLECTIONS MADE

Arrears of wages to the extent of $13,213 were collected through the agency of the board for women in industry.

A great deal of statistical information is given, of interest to those in special groups. The report also cites a record of convictions for infractions of the law, and lists orders passed during the year.

DWARF PLEADS FOR LONG TERM

Rejected in Love He Admits Shooting Waitress in Anger at All

OSAGE, Ia., Aug. 3 (AP).—Marshall (Shorty) Bascombe, the dwarf who loved a pretty waitress but shot her when she refused his love, was sentenced today to serve thirty years in prison.

He asked for it.

The dwarf, who never grew taller than many a man's belt buckle, called officers to his jail cell this morning.

"There's no use my waiting two months in jail here for the grand jury to investigate my case," he said. "I want to plead guilty and get it over with."

County Attorney Carl Conway took him to Charles City, where District Judge T. A. Beardmore was sitting this afternoon.

PLEADS GUILTY

"Shorty" pleaded guilty to assault with intent to murder. The waitress, Marie Meggett, twenty-three, who won a beauty contest here on July 4, is showing steady recovery.

Judge Beardmore thought a moment after the dwarf pleaded. "Which would you prefer," he asked, "Anamosa Reformatory or Ford Madison Prison?"

"I want to go to Fort Madison," the dwarf promptly replied. "The men there are older. I've had enough of young people."

"Shorty" Bascombe learned early that he was different from other people.

BUTT OF RIDICULE

"They've kidded me ever since I was old enough to know," he said. But the waitress was kind to him.

Two weeks ago the dwarf asked her to marry him, she told the county attorney, "so I told him to stay away from me."

"Shorty" declared he didn't intend to shoot the girl when he went to the home where she roomed and hid in the darkness on the front porch.

"I meant to kill myself so she could see," he declared. "But I got to thinking how everyone had always laughed at me, made me the joke. I got mad at the whole world. So I shot her."

He gave himself up shortly afterwards.

Dr. C. W. Gordon, who lectured here recently, in addressing a meeting of ministers in Sydney, New South Wales, on mission work in Western Canada in the early days, told of a report sent in from one of the mission fields. "A question was asked: 'What are the chief hindrances to true religion in your district?' And one very innocent Presbyterian student answered: 'The two great difficulties to true religion in my district are whisky and the Methodists.'"

YOUNG CANOEISTS REACH NANAIMO

Three Arrive Safely on Voyage Round Island — Prospect for Gold Without Success

NANAIMO, Aug. 3.—Three young canoeists arrived in Nanaimo today from Esquimalt, which they left last Wednesday morning at 4.30. They could, they say, have easily reached here last evening, but instead, camped four miles south, near Jacks Point.

Gordon J. Hodgson, twenty-five, is the oldest of the trio, and he made the trip in his twelve-foot canoe, which he made himself. The other two boys, George Gilbert, eighteen, and Beverly Gilbert, sixteen, brothers, traveled in a sixteen-foot Peterboro. George is greatly interested in placer mining, and took the opportunity to pan several creek mouths on the trip. He reports little success, however. While here they intend to pay a visit to the placer camp being operated by the Government on Nanaimo River.

The return trip to Victoria will be made via the outside passage, since the inner passage was taken on their initial venture.

Miss Gushin: It must be wonderful to be a parachute jumper. I suppose you've had some terrible experiences.

Parachutist (fed up): Yes, miss, terrible. "Why, once I came down where there was a sign, "Keep Off the Grass."

MOB LYNCHES ACCUSED MAN

Continued from Page 1

and carried out into the rugged country when he refused to give up his jail keys.

BATTER DOWN DOORS

Other members of the mob, all of whom kept their faces covered, meanwhile battered down doors and finally found the keys admitting them to Johnson's cell.

Dunsmuir authorities said Johnson admitted he was one of two men involved in a minor robbery early Monday and was halted by Daw and Traffic Officer George Malone.

Johnson named Albert Miller, thirty, as his companion and blamed him for opening fire on Daw and Malone during questioning.

The burst of gunfire killed Daw and wounded Malone.

THE COLONIST IN LONDON

The Colonist may be procured at the International News Stand of Messrs. Selfridge & Co., Oxford Street.

Fails to Obey Lights and Is Given Warning

Because he disobeyed the automatic traffic signal at View and Douglas Streets, a pedestrian was arraigned in city police court yesterday and given a warning by Magistrate Jay.

The magistrate advised him that the signals were for the protection of the people on the street, and would allow him to go with a caution, as he was the first to be charged under the new by-law. However, Magistrate Jay stated in future those convicted would not be dealt with so leniently.

A constable testified the accused had proceeded against the signal at the intersection, and had apparently refused to heed the officer's whistle or motions to return to the curb. Finally, the officer told the court, he spoke to the pedestrian, who replied that as long as there was no car in sight, he would cross the street, signal or no signal.

Donati's comet was visible in September and October, 1858, and was the finest of the century. It is due to return after 2,000 years.

OUR LABEL
on a prescription is a reliable guarantee of absolute purity of contents and accuracy in dispensing practice.
THE PRESCRIPTION CHEMISTS
BROAD AT FORT
McGill & Orme LIMITED
PHONE G ARDEN 1196

Furniture Values THAT ARE HARD TO BEAT!
In Our August SALE

Outstanding Quality
At Prices You Are Looking For!
A Complete Range of Home Furnishings
August is the month for furniture and we have the stock. We invite your inspection of our big display, everything for the home . . . and at real saving prices.
CHAMPION'S LTD.
Successors to Smith & Champion, Ltd.
717 FORT STREET
Two Doors From Safeway's

VICTORIA'S OLDEST ESTABLISHED FLORIST
A. J. WOODWARD & SONS
Now Located in NEW PREMISES
619 FORT STREET—OPP. KIRKHAM'S
Victoria Agents for SUTTON SEEDS AND JAMES' CANADIAN SEEDS
Flowers Wired to All Parts of the World
PHONE G 5614

Can be Obtained at All Good Drug & Cigar Special Agents
VANCOUVER DRUG COMPANY'S TWENTY STORES

SEE TUESDAY'S COLONIST FOR TUESDAY AND WEDNESDAY
Specials
PIGGLY WIGGLY (Canadian) LIMITED
SIX STORES TO SERVE YOU

ESTABLISHED 1901
Angus Campbell & Co. Ltd
1008 GOVERNMENT ST.

SMART TRAVEL COATS
In Imported Tweeds
For comfort in travel, we would suggest an inspection of this early showing of Smart Travel Coats. These come in plain tailored styles, mannish effect, and are hand made in Harris and Connemara tweeds, Balmacans and in flecked tweeds. Prices from
$25.00 TO $39.50
We have also an early Fall showing of fur trimmed models in up-to-the-minute styles. These are luxuriously trimmed with raccoon, wolf, fox and squirrel and are most reasonably priced, the range running from
$29.50 TO $69.50
Whether you wish to buy or not, come in and see them. You will be interested.

Water Gardens
Every garden should have some aquatic feature—a lily pond, a tiny waterfall, a bog where all sorts of quaint plants will grow, a bird bath fed by a constant drip of water from a lip of rock above. Such a feature adds a new interest to any garden and the cost is extremely small, if the work is properly done in the first place. We have built hundreds of these features all over Victoria, in large gardens and small. Remember that our advice on any garden problem will cost you nothing.
Rockhome Gardens Limited
Saanich Road (R.M.D. 3) Telephone Albion 18R
Norman Rant, F.R.H.S. Garden Architect

The Daily Colonist

Established 1858

The Colonist Printing and Publishing Company, Limited Liability

J. L. Tait, Managing-Director

Subscription Rates by Carrier and by Mail in Districts Contiguous to Victoria, Served by Colonist City Carriers:

Yearly $12.00
Monthly 1.00

All subscription rates payable in advance. Mail subscribers are requested to make all remittances direct to The Daily Colonist.

Subscribers in ordering change of address should be particular to give both old and new address.

Subscription Rates by Mail:

To Canada, Great Britain, the United States and Mexico, except districts as above:

Yearly $6.00
Half-Yearly 3.00
Quarterly 1.50

Sunday, August 4, 1935

CONSERVATIVE CANDIDATE

Mr. D. B. Plunkett has again been selected as the Federal nominee of the Conservative Party for this constituency. The choice is a wholly satisfactory one, for Mr. Plunkett, now the sitting member, has been energetic, resourceful and conscientious in the discharge of his parliamentary duties and his duties in relation to his constituents. No member who has ever represented Victoria has been more assiduous in his attendance throughout the sessions of Parliament. He has made a close study of the problems facing the country and has constantly kept watch and ward over the interests of this constituency. The record of what he has been successful in obtaining in the way of public expenditure here is known to all our citizens. They have every reason to congratulate him on his representation, particularly during recent trying years.

Among many forceful characteristics possessed by Mr. Plunkett, one that is of intrinsic worth to any politician is his uprightness. He has been the soul of honor in all his dealings and has earned a high respect in this regard. He has followed the course always which his own conscience told him was the right one. Staunchly wedded to the principles of the Conservative Party, he has been loyalty itself to its leadership, and his undeviating faith is an asset of worth in these days of political apostacy. For seven years Mr. Plunkett has been the member for Victoria at Ottawa, and a worthy one in every way. We believe that in the forthcoming election he will command a large measure of support. Such men as he is in the public life of the country are deserving of continued confidence, for there are few if any assets of higher value in politics than probity of conduct among those elected to Parliament.

THE ETERNAL GOSPEL

There is a conception of Christianity entertained in some quarters that its tenets must be revised to suit the "modern mind." This is equivalent to saying that the Christian faith must be reconciled to the modern world. This conception naturally raises two questions, one as to what Christianity is, and the other as to what is the modern mind? The answer to the former is that Christianity remains what it has been since its beginning; to the second question the answer is that in modern thought there are many different schools of philosophic theorizing and of religious teaching. In other words, in "modern thought" there is no fixity or finality; it is in a constant state of flux. Why then should there be any attempt to reach a "compromise" or a "modus vivendi" in the relationship between Christianity and so-called modernist views?

The Christian faith is embodied in the following fundamental principles—the belief in God, the Revelation of God in Christ, the Incarnation, the Redemption, the Judgment, the Holy Spirit, the Doctrine of the Trinity and the life Everlasting. These things, according to Christianity, are true, and truth is unchanging. There is no need to adapt this faith to the modern mind, especially when no one can give a definition of what the modern mind is; the more certainly is there no need for adaptation since neither science nor philosophy has been successful in giving a knowledge of reality. The problem of the present day is not to adapt Christianity to modernism, but to adapt the modern world to Christianity. Thought is shaken like reeds in the wind; faith, love and loyalty need no qualifying interpretation to suit any set of conditions; the modern outlook and changing environments may well develop a pot pourri of opinions; the eternal verities stand.

Those who have faith in the everlasting powers of redemption never have any difficulty in correlating the demands of modern thought and the claims of their profession or family life with the traditional presentation of Christianity. They have the power of avoiding placing emphasis on questions of secondary importance. The age may well be defined as one of distracted thoughts. The specific for its ills lies in a frank statement of fundamentals, of the essentials of the Eternal Gospel. Since Christianity was first offered to mankind as the truth its influence on life on earth has justified its claim to be the supreme expression of the moral law. It is the spirit of that faith that marches on towards an ever clearer apprehension of reality. Where the truth is spiritual it can only be spiritually discerned; there must be holiness in conjunction with the effort to see the light. It is purity of moral vision whereby the Divine is made apparent. A moral life has infinitely more possibilities of discerning the truth than any intellectual activities, because truthfulness is a necessary virtue in the heart before it is possible to learn what truth is.

Man's relation to his fellowman, where that relationship is productive of most good, remains now as it was from the beginning of life on earth. It is a matter of conduct, morality and righteousness. In Christian ethics the range of moral standards is universal. They determine conduct; they decree righteousness. There is an interrelationship that cannot be dispensed with, that cannot be made susceptible to even partial diminution. Those moral standards that have been set as the unalterable decree of Christianity are true for all men in all circumstances. Their exposition is the same in terms of present-day conditions as it was since the foundation of the faith. It is true that conditions have greatly altered from those of the first century; Christian morals, however, remain unchanged in their true character and proportion, and it is their impact upon the lives of men that alone can make for any widespread revival of faith.

No one informed upon the basic foundation of the Christian religion can claim that it needs adaptation to meet the conditions of any particular age. Truth is all one; in every department of life its unity is evident; that is why it is adequate for men's needs in every age. It is a sacred deposit, something that must be held for its own sake, that must be kept in its integrity. It exacts its own conditions. Those who are its possessors must have faith and love and loyalty. The Founder of the Christian religion described the Godhead as the Way, the Truth and the Life, what can only be apprehended by undeviating obedience from those who would gain His secret. That secret is a matter of individual search, but the moral standards, the ethics of conduct, and the laws of righteousness that are the milestones on the road to redemption remain the same, unchanged by any environment, just as easy to be apprehended by modern thought as by the outlook of the early Christians. Where there is Truth Incarnate there can be no variations in its interpretation. It was the reality of spiritual things and their influence on human life that led St. Paul to write: "Whatsoever things are true, whatsoever things are honest, whatsoever things are just, whatsoever things are pure, whatsoever things are lovely, whatsoever things are of good report; if there be any virtue, and if there be any praise, think on these things."

INTELLIGENCE TESTS

It appears that there is no exact definition of intelligence. The learned psychologists who have been probing mental reactions in recent years have arrived at no conclusion. They have applied their tests, but the result is still in the realm of polemics. There are general knowledge tests to determine intelligence in the schools; these, however, may merely single out the pupils who have powers of application for their tasks. Such powers do not necessarily mean intelligence. Another method employed is that of solving "problems" such as that stereotyped one—"A man looks at a picture and says: 'I have no brothers, or sisters, yet the father of this man is the son of my father.' Whose picture is he looking at?"

Hubert Phillips, writing in The News-Chronicle of London, says that so far as "intelligence" consists in the ability of replying to such tests quickly and correctly, they are satisfactory because they prove that some persons have a talent more than others." Such tests he says, however, do not require special or scientific or literary knowledge. Most of such tests are based on deduction and reasoning. Here is one devised by Mr. Phillips the solution of which, within half an hour, he considers will call for pride in "intelligence."

"Six authors travel in a first-class railway compartment. Their names are: Black, Brown, Grey, Green, Pink and White. They are (but not respectively) essayist, historian, humorist, novelist, playwright and poet. Each wrote a book which one of the fellow-travelers is now reading. Mr. Black reads essays. Mr. Grey reads the book of his opposite neighbor. Mr. Brown sits between the essayist and the humorist. Mr. Pink is the neighbor of the playwright. The essayist faces the historian. Mr. Green reads a play. Mr. Brown is the brother-in-law of the novelist. Mr. Black sits in a corner and is not interested in history. Mr. Green faces the novelist. Mr. Pink reads the book of the humorist. Mr. White never reads poetry. Identify each of the authors."

TO "A.E."

Now you are gone you seem a visitor.
Something that haunted for a little time
The splendor of the evening, or astir
With bees in blooms of lime;

Or, at the hour when mothers tell old tales
To children, something passing through the gleams
Of cottage windows; or, on western gales
Riding, a king of dreams;

Or about hawthorns lingering to greet
The earliest may among the blazing green,
Or through the heather traveling to meet
Spirits we have not seen;

A lovely radiance of a passing star
Upon a sudden journey through the gloaming,
Lighting low Irish hills, and then afar
To its own regions homing.

—Dunsany.

A gentleman has ease without familiarity, is respectful without meanness, genteel without affectation, insinuating without seeming art.—Chesterfield.

Discretion of speech is more than eloquence; and to speak agreeably to him with whom we deal, is more than to speak in good words, or in good order.—Bacon.

Speech was given to the ordinary sort of men, whereby to communicate their mind; but to wise men, whereby to conceal it.—South.

However brilliant an action, it should not be esteemed great unless the result of a great motive.
—La Rochefoucauld.

How many things by season season'd are
To their right praise, and true perfection.
—Shakespeare.

The Weather

Meteorological Office, Victoria, B.C., at 7.00 p.m., August 3, 1935.

SYNOPSIS OF WEATHER CONDITIONS

The barometer remains low over the Interior, and showers have occurred and been general from the Lower Mainland to the Kootenay.

Fair, moderately warm weather is reported in the Prairie Provinces.

PRECIPITATION AND TEMPERATURES

(Precipitation for twelve hours to 5:00 p.m.; temperatures for twenty-four hours.)

	Rain	Min.	Max.
Victoria	..	52	67
Nanaimo		59	67
Vancouver	.62	56	60
Kamloops	.16	58	70
Prince George	Trace	52	72
Estevan Point	..	56	62
Prince Rupert	..	46	62
Atlin	..	50	56
Dawson		52	66
Seattle	Trace	56	66
Portland	Trace	58	68
San Francisco	..	52	62
Spokane	..	62	82
Los Angeles	..	60	76
Penticton	..	56	..
Vernon	..	57	
Grand Forks	..	58	82
Nelson	.08	48	74
Cranbrook		40	78
Calgary	..	44	72
Edmonton	..	46	74
Swift Current	..	46	80
Prince Albert	..	46	72
Qu'Appelle	..	48	72
Winnipeg	..	52	70
Moose Jaw	..	46	76

SATURDAY

Maximum	67
Minimum	52
Average	58
Minimum on the grass	49

Weather, fair; sunshine, August 2, 11 hrs.

5:00 P.M. WEATHER REPORTS

Victoria—Barometer, 29.96; wind, W., 18 miles; fair.
Vancouver—Barometer, 29.92; wind, SE., 6 miles; cloudy.
Kamloops—Barometer, 29.80; wind, W., 4 miles; fair.
Prince George—Barometer, 29.72; wind, SE., 4 miles; raining.
Prince Rupert—Barometer, 29.90; wind, W., 4 miles; fair.
Estevan Point—Barometer, 30.00; wind, W., 4 miles; clear.
Tatoosh—Barometer, 30.00; wind, S., 8 miles; clear.
Portland—Barometer, 29.98; wind, NW., 6 miles; raining.
Seattle—Barometer, 29.94; wind, NW., 10 miles; cloudy.
San Francisco—Barometer, 29.88; wind, SW., 8 miles; fair.

The Observation Car

BY THE EDITORIAL STAFF

A Friendly Gesture, Indeed

The Victoria and District Fish and Game Association has many members, most of them residents of this city. Friday evening, at the sportsmen's banquet at the Douglas Hotel dining-room, Dr. Everett Sanderson, Augusta, Georgia, after hearing Col. L. A. Carey's plea for members, joined the association. A veteran sportsman and enthusiastic member of the Association, Col. Carey extended his thanks to Dr. Sanderson, and concluded by saying, "We used to call you people across the line cousins, but now we call you brothers." A friendly gesture, indeed, Colonel, and judging by the thunderous applause that greeted your remarks, you very ably voiced the sentiments of every one of the 200 sportsmen assembled at the dinner.—S.T.

• • •

Do You Know That

Marie G. Boyd, of Maryland, tossed in the neat total of 156 points in a basketball game ten years ago. She scored seventy-seven field goals and one foul line throws. Miss Boyd averaged something like four points a minute. . . . The first six-day bike race was held in New York in 1891. Only single riders competed then. The team racing came eight years later. . . . Jim Corbett bet $10,000 on himself when he lifted the heavyweight fight title from John L. Sullivan. Betting by fighters was stopped by officials shortly after. . . . Joe Jeanette, the great colored fighter, was floored thirty-two times by Sam McVey, but weathered the storm to win the decision. . . . The man who revolutionized baseball after the 1919 series scandal was none other than George Herman Ruth, known as the Babe. Ruth's prodigious home-run clouting brought thousands of fans through the turnstiles. No doubt he saved baseball from going on the rocks. Ruth built the Yankee Stadium and saved other parks from closing up. Therefore he earned the million dollars he got out of the game.—J.D.

• • •

Any Ban on the Sea?

Kids who play roller hockey on city streets, beware! The City Fathers are looking for you. Following is a clause in the by-law amending the existing Streets Traffic and Regulations By-Law: "No person while wearing roller skates shall enter, walk, tread or run on any boulevard, or grass plot in any street or park.—W.J.H.

• • •

About Baths and Things

Are Victorians now having less than one bath a week? Between June 15 and July 15 this year, water consumption was 826,962 cubic feet less than the corresponding period last year. . . . When agitated, says a City Hall employee, don't reach for a gasper. Try soaking your feet for fifteen minutes in hot water; then lie down for another fifteen. . . . Yesterday a Michigan Street lady bought some pimiento cheese for the first time. She indignantly took it back and complained to the grocer that it must be bad, for it was full of red spots. . . . Rev. E. F. Church says men can die exceeding the feed limit as well as the speed limit. . . . Opportunities remind us of fish. The biggest ones always seem to get away.—G.B.

• • •

'Twas an Act of Courtesy

There are some things that even the Occident can learn from the Orient, despite the former's view that civilization is much farther advanced among Occidentals than the Orientals. For instance, it was left to an Oriental, the other day, to teach courtesy to Occidentals while traveling on a street car. Two aged women were unable to find seating accommodation, and while several young men sat comfortably in their seats, it was a Chinese who readily gave his place to one of the women and a young lady her seat to the other.—M.R.

• • •

Man's Balance Wheel

Men, like a watch, require a balance wheel of reason. Observation would appear to suggest it is a faculty inborn in few, missing in others, and only acquired laboriously by the many. Call it judgment, sense, or "horse-sense," the ability to weigh facts as they are and not as we would wish them, is a rare and priceless possession.—S.G.

At a farewell social held in the United Church at Manor, Sask., in honor of Rev. and Mrs. J. G. Bompas, on the even of their departure for Plenty, Sask., Mr. Bompas was given a copy of "In the Steps of the Master," and Mrs. Bompass an album filled with snapshots of the local church organizations. During his four years at Manor, Mr. Bompas, who was an assistant at First United Church in this city some seven years ago, received 116 persons into church membership, sixty-four of whom came in on profession of faith.

FIFTY YEARS AGO TODAY

(From The Daily British Colonist of August 4, 1885)

Young Men's Meeting—Last evening the First Presbyterian Church was filled with an attentive congregation, composed principally of young men. The deepest solemnity prevailed while Rev. Dr. Graves addressed the meeting from the words, "Run, speak to this young man." Immediately after the close of the sermon, the male portion of the congregation retired to the schoolroom, where an inquiry and testimony meeting was held; a female prayer meeting going on at the same time in the main audience room. In every respect it was the most interesting service that has yet been held. Tomorrow the special services will be continued in the same place at 3 and 7.30 p.m.

Eastern Canada News—The fate of Riel was the leading topic of conversation yesterday. Many French-Canadians express the opinion that his condemnation was a preconcerted affair, and that the judge was not impartial in his rulings. Some of the more rabid declare that the Government dare not bring Riel to the scaffold. They also say that petitions will be signed for Riel's pardon, on the ground that the rebellion was justifiable. Subscription lists are being rapidly filled to secure funds to enable him to make an immediate appeal.

PHYSICIAN IS GIVEN CHARGE

Dr. Frederick Kincaid, of Victoria, to Conduct Free Clinic for Province

Dr. Frederick Kincaid, of this city, was appointed by the Government yesterday as tuberculosis officer for Vancouver Island, with headquarters at Victoria.

Hon. Dr. G. M. Weir announced the appointment, and said that Dr. Kincaid would conduct a free clinic here in place of similar service, formerly carried on under Dr. A. S. Lamb and visiting physicians from the Mainland.

As tuberculosis officer for Vancouver Island, Dr. Kincaid will cover the whole of the Island territory to co-relate tuberculosis work and other health work, the Provincial Secretary said.

REASONS GIVEN

"The establishment of a Vancouver Island clinic under Dr. Kincaid represents a most important step forward in the new provincial programme of tuberculosis prevention and treatment. It is expected that the new plan will give a reasonably adequate service to Vancouver Island for the first time, and will do much to reduce the risk of tubercular infection for citizens of Victoria and other Island centres," Dr. Weir explained.

In Vancouver, of course, the Government is laying plans for the erection of a new T.B. wing near the Vancouver General Hospital, to cost $150,000, initially. This is also part of the new programme for tubercular prevention.

URGES CITY TO STAY PEACEFUL

Mrs. Nellie McClung Speaks At Bruce, Huron and Grey Old Boys' Picnic

Victoria will do well to stick to her own peaceful and placid ways and not try to ape other cities in feverish attempts to attract tourists of a certain class, Mrs. Nellie McClung told 200 members of the Bruce, Huron and Grey Old Boys' Association at its picnic at Mount Douglas Park yesterday afternoon.

"Victoria will be like a woman past middle age wearing a girlish hat with 'whoopee' written across it, if those responsible try to copy the shoddy methods so often used to bolster up the tourist trade," declared Mrs. McClung, amid applause.

"THE BEST CITIZENS"

Mrs. McClung believed that the city should act its age and endeavor to run true to form like a character cast in a play. She claimed that people who cherished associations of their former homes made the best citizens, urging all present to uphold the traditions of beauty, dignity and the spirit of law abiding on Vancouver Island.

Dealing with friendship, the speaker stated that picnics did much to engender the spirit of neighborliness whether they were held in a field or in the shade of a haystack.

THANKS TENDERED

Rev. A. I. McKelvie moved a hearty vote of thanks to Mrs. McClung for her inspiring talk. Rev. E. F. Church gave an account of a recent visit to Bruce and Huron Counties in Ontario. Neil Pollock described the annual Bruce and Huron Counties' picnic held at Vancouver.

Accompanied by Pipers Russell Todd and Frank Woods, 2nd Battalion, 16th Canadian Scottish, Miss Jessie Pollock gave an exhibition of Scotch dancing.

Sports at the picnic included a baseball game, quoits and shuffleboard. Those responsible for arrangements were David M. McCall, James Dinsmore, Angus Galbraith, Neil Pollock, J. A. Stewart, J. Murkar, G. Kennard, Rev. J. Sing, David A. Fair and Charles French.

COUGAR IS SHOT BY GAME WARDEN

Seven-Foot Animal Had Been Preying on Saanich Sheep—Treed After Chase

A seven-foot cougar that had been preying on sheep and small stock in the Royal Oak district for some weeks was treed and shot Friday evening by Joseph Jones, game warden, on the Sayward farm, Saanich.

The cougar, which had done considerable damage in Saanich, and was seen near Mount Douglas last Wednesday, was shot after being tracked down by Mr. Jones' dogs and a group of hunters consisting of Mrs. Towler, who first sighted the animal, Mr. Jones, Jack Depew, H. E. Burbidge and J. Turner.

Mrs. Towler reported seeing the cougar near Haliburton Road crossing a field towards the bush. She telephoned Mr. Jones, who immediately took up the trail with his cougar dogs.

Letters to the Editor

No letter to the Editor will be inserted except over the proper signature and address of the writer. This rule admits of no exception. No letter should exceed 300 words in length.

EVOLUTION

Sir,—To the question: How did the earth become fit to be the home of life? There is no reason why we should not hold to the religious view as expressed in the opening chapter of the Bible. Evolution on the other hand tries to puzzle over the particular way in which living creatures might have begun to be upon the earth. Science tries to describe; religion seeks to interpret. They speak different languages.

When experimenters have tried to make simple living creatures out of non-living materials, they have always failed. So far as evolution is concerned, there is no spontaneous generation (the origin of the living from the non-living) going on today; there is certainly no hint of it in careful experiments. Therefore, men of science say, all life springs from life. Every living creature comes from a parent or parents like itself. But it does not follow that this has always been true. And we should not be too sure that something of the sort cannot take place in natural conditions today, for some of the simplest creatures are so minute that if they did appear out of the non-living, they would not be readily noticed.

Does not the Bible under the wisdom of God show us in its own way the evolutionary process in its opening chapter? Let us look at a verse in one of the psalms: "In thy book all my members were written, which in continuance were fashioned, when as yet there was none of them."

In "Early Man," 1931, Mr. Harold J. E. Peake, a distinguished anthropologist, speaks of the woman who first collected the seeds of wild grasses and laid the foundations of civilization. It was, we may believe sometime between 6000 and 5000 B.C. that "this woman collected the seeds of barley and emmer, and scattered them upon a cleared surface on the mountain side, where they were watered with the dew of Hermon that descended upon the mountains of Zion, so that the seed which she had cast upon the hillside she found increased a hundredfold after many days."

Evolution means "Becoming" and does not answer that the world is a soulless mechanism if properly investigated. ARTHUR OATES.
Port Alice, B.C., July 29, 1935.

"BOGUS MONEY"

Sir,—Under date of July 27 I wrote a note of eleven lines asking Mr. Jull to tell us what he means by debt-free money. Mr. Jull honors my question with a letter a column long and begins by defining what he calls "debt money" as distinguished from, I suppose, "debt-free money." Then he makes the appalling statement that the dollars some of us have and that others are scrambling to get consist of debt! Horrible idea!

Then Mr. Jull leaves me gasping by talking of the banks creating credit! Most people hold that there is only one Being in the universe who can create anything. Then after some lofty statements that I admit I cannot follow, Mr. Jull, in the fourth paragraph of his letter, proceeds to answer my question by dealing with "debt-free money" in the following remarkable words: "Debt-free money is simply any money that once issued is not owed to anyone but which may circulate indefinitely without anyone having the power, as the issuer, to collect interest on it, to recall it, or to destroy it." And most wonderful of all, according to Mr. Jull, "debt-free money is gold! Wonderful! Let's hope we all get some.

Now, sir, I am a retired member of the medical profession and make no claims to be considered in any way a financier. Mr. Jull, from what I hear, is liked and respected by all who know him, but his vision on finance appears to me quite untenable.

Stripped of the verbage in which this social credit stuff is disguised and wrapped up, the whole thing seems to me to boil down into one of the most dangerous diseases that can attack a nation, bogus money, in other words, inflation of the currency. L. W. COCKBURN,
2494 Windsor Road, Oak Bay, August 2, 1935.

SUNSHINE CAMP

Sir,—We, the undersigned, would like to have the donors to Sunshine Camp, the committee, and all others interested, know how very much we are enjoying our holiday.

The food is excellent and plenty of it, and everything is done in every way to make our stay a happy and beneficial one.

Mrs. Williamson, our camp mother; Mrs. Munkley, Miss Rookes, the recreational director, are most thoughtful and considerate.

We all feel that we shall come back much benefited by our stay here, not only having gained in weight, but also in energy and courage for the Winter months.

MRS. CHARLES FERGUSON
MRS. W. BENDALL
MRS. G. BALL
MRS. E. MARKS
MRS. B. HARVEY
MRS. S. WILSON
MRS. J. GARSIDE
MISS C. SOMB
MARGARET LAMB.
Victoria, B.C., August 3, 1935

Coast Brigade's Batteries Going To Sarcee Camp

Units of the Fifth B.C. Coast Brigade (R.C.A.), comprising the 58th Field Battery and the 12th Heavy Battery, will leave Victoria next Thursday afternoon for annual training at Sarcee Camp.

The two batteries have a combined strength of seventy-five inclusive of officers. The 58th is commanded by Major R. E. A. Diespecker and the 12th by Major B. R. Ker.

They will remain in camp for one week and will take part in the Canadian Artillery Association's competitions.

Bought at the Right Time! We Have Just Unpacked the Misses' and Girls'
"MONARCH KNIT BATHING SUIT SAMPLES"
The Snappiest Bathing Suits in Victoria—Ages 4 to 16 Years
On Sale at Both Our Stores
THE "WAREHOUSE"
1110 Government St.—E 3514 1420 Douglas St.—G 7931

Blank Books — Office Supplies
LITCHFIELD'S LIMITED
1109 GOVERNMENT STREET PHONE E 9513

Tides at Victoria

AUGUST

Time of tides (Pacific standard time), at Victoria, B.C., for the month of August, 1935.

Date	H. M. Time	Ft. H't	H. M. Time	Ft. H't	H. M. Time	Ft. H't	H. M. Time	Ft. H't
1	1 56	7.6	10 00	2.3	18 00	7.6	22 49	8.3
2	2 40	7.2	10 30	2.9	18 10	7.6	23 39	8.9
3	3 33	8.7	10 55	3.8	18 25	7.6		
4	0 30	8.4	4 34	6.2	11 13	4.3	18 42	7.7
5	1 23	4.9	8 00	5.7	11 15	5.0	18 58	7.9
6	2 19	4.4	8 59	5.5	10 25	5.4	19 09	8.1
7	3 14	3.7					19 11	8.4
8	4 10	3.1					19 30	8.6
9	5 02	2.5					20 14	8.9
10	5 51	1.9					21 21	9.0
11	6 36	1.4					22 32	9.1
13	7 19	1.0					23 37	9.1
13	8 00	0.9			18 25	7.5		
14	0 37	8.9	8 39	1.1	18 21	7.5	20 42	6.3
15	1 37	8.6	9 19	1.8	16 31	7.6	21 36	5.5
16	2 40	6.1	9 57	2.4	16 51	7.8	22 35	4.7
17	3 51	7.5	10 35	3.4	17 15	8.0	23 33	4.0
18	5 20	6.9	11 13	4.5	17 40	8.2		
19	0 35	3.4	7 20	6.5	11 49	5.5	18 06	8.4
20	1 37	2.9	9 57	6.5	12 03	8.4	18 35	8.5
21	2 42	2.5					19 00	8.6
22	3 47	2.2					19 36	8.5
23	4 50	2.1					20 21	8.3
24	5 49	2.0	15 57	8.2	19 15	8.0	21 39	8.1
25	6 39	2.1	16 07	8.1	19 50	7.6	22 53	7.9
26	7 21	2.1	16 14	7.9	20 15	7.1	23 53	7.9
27	7 59	2.4	16 16	7.8	20 40	6.5		
28	0 47	7.5	6 31	2.7	16 10	7.5	21 07	6.0
29	1 35	7.4	9 02	3.1	16 07	7.4	21 39	5.4
30	3 25	7.2	9 30	3.8	18 10	7.5	22 12	5.0
31	3 15	6.9	9 56	4.3	18 24	7.5	22 53	4.5

The time used is Pacific standard for the 120th Meridian west. It is counted from 0 to 24 hours, from midnight to midnight. The figures for height serve to distinguish high water from low water. Where blanks occur in the table, the tide rises or falls continuously during two successive tidal periods without turning.

The height is in feet and tenths of a foot, measured from the average level of low water.

To find the depth of water on the sill of the Esquimalt drydock, add 18.9 feet to the height of high water as above given.

To find the depth of water on the sill of the Songhees drydock, add 30 feet to the height of high water as above given.

MOONRISE AND MOONSET

Time of moonrise and moonset (Pacific standard time), at Victoria, B.C., for the month of August, 1935.

Date	Rises	Sets
1	7 17 a.m.	8 30 p.m.
2	8 22 a.m.	8 46 p.m.
3	9 26 a.m.	9 02 p.m.
4	10 31 a.m.	9 20 p.m.
5	11 37 a.m.	9 40 p.m.
6	12 45 p.m.	10 05 p.m.
7	1 54 p.m.	10.36 p.m.
(First Quarter on 7th)		
8	3 02 p.m.	11 18 p.m.
9	4 07 p.m.	
10	5 03 p.m.	0 07 a.m.
11	5 49 p.m.	1 13 a.m.
12	6 27 p.m.	2 30 a.m.
13	6 57 p.m.	3 53 a.m.
14	7 23 p.m.	5 10 a.m.
(Full Moon on 14th)		
15	7 44 p.m.	6 44 a.m.
16	8 08 p.m.	8 06 a.m.
17	8 31 p.m.	9 31 a.m.
18	8 57 p.m.	10 53 a.m.
19	9 27 p.m.	12 13 p.m.
20	10 04 p.m.	1 29 p.m.
21	10 49 p.m.	2 38 p.m.
(Last Quarter on 21st)		
22	11 42 p.m.	3 36 p.m.
23		4 20 p.m.
24	0 43 a.m.	5 04 p.m.
25	1 49 a.m.	5 34 p.m.
26	2 56 a.m.	5 59 p.m.
27	4 03 a.m.	6 19 p.m.
28	5 06 a.m.	6 37 p.m.
29	6 13 a.m.	6 53 p.m.
(New Moon on 29th)		
30	7 17 a.m.	7 10 p.m.
31	8 21 a.m.	7 27 p.m.

The Meteorological Observatory, Gonzales Heights, Victoria, B.C.

SUNRISE AND SUNSET

Time of sunrise and sunset (Pacific standard time), at Victoria, B.C., for the month of August, 1935.

Date	Sunrise	Sunset	Date	Sunrise	Sunset
1	4 49	7 49	17	5 10	7 23
2	4 50	7 48	18	5 12	7 22
3	4 52	7 46	19	5 13	7 20
4	4 53	7 4[illegible]	20	5 15	7 18
5	4 54	7 43	21	5 16	7 16
6	4 56	7 42	22	5 17	7 14
7	4 57	7 40	23	5 19	7 12
8	4 58	7 39	24	5 20	7 10
9	4 59	7 37	25	5 21	7 09
10	5 01	7 35	26	5 23	7 07
11	5 02	7 34	27	5 24	7 05
12	5 04	7 32	28	5 25	7 03
13	5 05	7 30	29	5 27	7 01
14	5 06	7 29	30	5 28	6 59
15	5 08	7 27	31	5 30	6 57
16	5 09	7 25			

The Meteorological Observatory, Gonzales Heights, Victoria, B.C.

Cranleigh House School
FOR BOYS
From Beginners to Matriculation
Kindergarten in Connection
C. V. MILTON, A.C.P.
Cadboro Bay Road E 8214

1884—1935
Experience
and
Modern Methods
in
Eyesight Care
BLYTH
Optometrist
1117 GOV'T ST. E 8712

First United Church

Quadra Street and Balmoral Road

Minister
Rev. W. G. Wilson, M.A., D.D.

Assistant Minister
Rev. Edward W. Horton, B.A.

SUNDAY SERVICES

REV. W. H. SMITH, M.A., D.D., Hon. Principal of Union College, Vancouver, Will Conduct Both Morning and Evening Services at 11 and 7.30 o'Clock

SUNDAY SCHOOL

9.45 A.M.—Intermediates and Seniors
11 A.M.—Primaries and Juniors

CULBERTSON on CONTRACT

By Ely Culbertson

World's Champion Player and Greatest Card Analyst

OVERCALLS ARE DANGEROUS

Overcalls are treacherous weapons at best. Often they give opponents an opportunity for a profitable penalty double when they could not score a game; still more often they give away the position of the high cards or the key to the distributional pattern and aid the eventual declarer in making his contract. Sometimes they goad opponents into bidding more than they might without help from the defending side. And perhaps the super-boomerang is the overcall that both pushes the opponents to a slam that should not be bid and gives them a count on distribution and finds that distribution fortuitous enough to let them make it. All of these things happened to West in today's hand.

South, dealer.
North-South vulnerable.

North: ♠ A 8 5 ♥ A Q 4 ♦ A 7 5 3 ♣ J 7 5
West: ♠ Q J 9 6 ♥ K 10 7 6 5 ♦ K ♣ 9 6 4
East: ♠ 10 7 4 ♥ J 9 ♦ J 10 9 8 6 4 2 ♣ 10
South: ♠ K 3 2 ♥ 8 3 2 ♦ Q ♣ A K Q 8 3 2

The bidding. (Figures after bids refer to numbered explanatory paragraphs).

South	West	North	East
1 ♣	1 ♠	2 ♠ (1)	3 ♦ (2)
4 ♣ (3)	Pass	4 NT (4)	Pass
5 ♣	Pass	6 ♣ (5)	Pass
Pass	Pass		

1. An overcall in the opponents' suit, forcing to game.

2. East tries to confuse the vulnerable opponents by bidding on a hopeless hand.

3. A free rebid based on the solidarity of the club suit and the singleton diamond (plus the knowledge that opponents cannot have their bids).

4. Conventional.

5. Three aces, plus partner's free rebid, plus opponents' obvious saving tactics, goad North to a slam.

THE PLAY

West opened the king of diamonds and South rapidly counted up to ten tricks; the eleventh would depend on the heart finesse; the twelfth was possible only if a squeeze would produce it. In order to have a squeeze situation, however, it was necessary to give one trick to the opponents early. And South therefore made the unusual play of passing the king of diamonds, despite dummy's ace and his own singleton.

With no more diamonds to lead, West shifted to a trump as his only safe exit and declarer drew three rounds of trumps, took the heart finesse, cashed the ace of hearts and the ace of diamonds. Declarer re-entered his hand by trumping a low diamond and continued the parade of two more trump leads. Compelled to guard against setting up dummy's last heart, West was forced to keep the king of that suit and only two spades. When the heart was not discarded, dummy, whose last four cards were a low heart, a low diamond and the ace and a low spade, discarded the heart. In order to cover dummy's diamond, East, too, was forced to part with a spade, and dummy's ace and declarer's king and small spade won the last three tricks.

The squeeze must work against any defence, but its unusual feature was that declarer foresaw and prepared for it at the very first trick of the hand.

TUESDAY'S HAND

East, dealer.
Both sides vulnerable.

North: ♠ J 7 ♥ A 7 ♦ A K J 8 6 5 3 2 ♣ J
West: ♠ K 8 4 3 ♥ 8 4 3 ♦ 9 ♣ K 10 9 8 6
East: ♠ A Q 5 ♥ K Q J 10 6 2 ♦ — ♣ Q 5 3 2
South: ♠ 10 9 6 2 ♥ 9 5 ♦ Q 10 7 4 ♣ A 7 4

An interesting situation in the hand above will be discussed in Tuesday's column.

FREE BOOKLET BY ELY CULBERTSON

Ely Culbertson has written a most informative booklet entitled "The Rules and Ethics of Contract Bridge." Through arrangements with Mr. Culbertson and the Bell Syndicate, The Colonist has secured a limited supply of these authoritative pamphlets. They are available for distribution to readers who are interested in bridge.

Copies may be obtained by presenting the accompanying coupon at The Colonist Circulation Department. Readers residing outside of Greater Victoria may obtain copies by sending a self-addressed envelope bearing a two-cent stamp.

BRIDGE COUPON

Circulation Dept.,
Victoria Daily Colonist,
Victoria, B.C.

I herewith make application for a copy of "The Rules and Ethics of Contract Bridge," by Ely Culbertson.

Name ....

City or Town. ....

Street Address..............................

Signed ....

Balkan Catastrophe Foreseen if Austrian Monarchy Restored

Hungarian Authority Analyzes Situation Surrounding Return of Hapsburgs to Power—Says Success Would Be Cause of Conflict

(The author of this article, a Hungarian by birth, has had lifelong contact with the racial problems of the Danubian countries. As minister in the Cabinet of Count Michael Karolyi he tried to rebuild, in 1918-19, Hungary as a federation of the various nationalities. After the collapse of the democratic republic, he became an exile and has been for ten years professor of political science at Oberlin College. He recently revisited the Danubian countries with the help of the Social Science Research Council.)

By OSCAR JASZI
(Copyright, 1935, by the North American Newspaper Alliance, Inc.)

THE recent Austrian law allowing the return of the Hapsburgs and restoring a great part of their confiscated property opens the door for the restoration of the Imperial house. The heir to the throne, the young Archduke Otto, is under the guidance of his Jesuit teachers and of his ambitious mother, Zita, the widow of the last emperor, who can mobilize her influential Bourbon connections in the interest of their claims.

The Fascist counter-revolution of February, 1934, crushed the strong Marxist Party, backed by 40 per cent of the electorate in the country and 60 per cent in Vienna, and has driven the proletariat into underground channels. The unstable equilibrium of the small mountainous country, with its highly developed industry without markets and its intellectuals without jobs, became even more precarious than it was in the time of the republic, when the Socialists fought the agrarians and the clericals.

As long as a well-disciplined Socialist Party existed, the foreign policy of the state was for the complete independence of the country, which meant the repudiation of the Hapsburgs, of the Anschluss with Hitler Germany and of the suzerainty of Mussolini.

CONTINUOUS INTRIGUE

In the new "Federal Corporative State," which became a triumvirate of three rival private army leaders representing three different, though somewhat vague and hidden, tendencies, there has been continuous intrigue in foreign relations.

Chancellor Dollfuss, though an admirer of Mussolini, continued the Hapsburg clerical, bureaucratic tendencies; Prince Starhemberg, the feudal artistocrat, though verbally loyal to the dynasty, was regarded more and more as a henchman of Mussolini, whereas Major Fey, the typical career officer, though also a "loyal Hapsburgist," developed certain secret tendencies which exploded at the time of the assassination of Dollfuss.

The new chancellor, Dr. Kurt Schuschnigg, has become the most powerful personality, backed by his private army, the Ostmarkische Sturmscharen, and by all the influential elements of the former state—the high bureaucracy, the regular army, the Roman Catholic clergy, and a part of the peasantry which remained loyal to the imperial family. It is, however, an open secret that his leadership is not agreeable to Prince Starhemberg, who controls the strongest of the private armies, the Heimwehr.

HAPSBURG FORCES STRONG

And when recently a mysterious auto accident killed Dr. Schuschnigg's wife and injured the chancellor, it was generally expected that the prince, who returned immediately from Italy, would assume a dictatorship. Yet, it seems that the Hapsburg forces were sufficiently strong to frustrate this endeavor and to keep the chancellor in power.

But the position of the chancellor and of the imperial forces is precarious. Almost the entire middle class and a considerable part of the peasantry are Nazi, whereas the proletariat, though hating the Nazis, has no reason to defend the present regime against them, because social democracy was as ruthlessly extirpated in Austria as it was in Germany. Between the abyss of Hitlerism and that of a smoldering social revolution, the present rulers feel that the only symbol which could maintain this tottering state would be the time-old prestige of the Hapsburgs, sanctified by the benediction of the Pope.

The allegiance of the peasantry and a part of the middle class could perhaps be regained by the restoration, and the large Jewish bourgeoisie would regard the return of the Hapsburgs as the last bulwark against Nazi anti-Semitism.

SOURCE OF CONFLICT

With all political liberty muzzled, there is no power in Austria which could hinder the restoration of the Hapsburgs. But there are very strong international forces which make it improbable, or, if attempted, the source of grave conflict. Even if England and France could be won for the new combination, even if Italy, under the menace of Hitler and the ardent persuasion of the Pope, would forget her old rivalries with the Hapsburgs; even then, the difficulties would remain formidable.

Germany will never tolerate the Hapsburgs, because their restoration would reinforce the wedge between Germany and Austria.

In the second place, in spite of the powerful feudal aristocracy in Hungary, which owes its estates to the gifts of the Hapsburgs, the present rulers of the state, Admiral Horthy and General Goemboes, would fight a Hapsburg restoration to the limit. Not only because it would put an end to their present dictatorship, but because these two leaders, under the pressure of the Little Entente, drove out by armed force the former King when he suddenly reappeared in the country in October, 1921.

LITTLE ENTANTE'S STAND

But the most serious obstacle against a restoration lies in the Little Entente. However solemn may be the promises of young Otto that he never would extend his domination beyond the Austrian territory, Prague, Belgrade and Bucharest know very well that new intrigues would begin immediately for the conquest of certain territories now belonging to Czechoslovakia, Jugoslavia and Rumania.

It is, therefore, quite understandable that all the countries of the Little Entente have declared categorically that restoration would mean a casus belli.

At least for Rumania and Jugoslavia the unification of Austria with Germany would be far more acceptable than the restoration of the Hapsburgs. General Goering, travelling in the Balkans, tried to assure these countries that Germany regards their national independence not only as an irrevocable fact, but as a development quite in accord with the plans of the Third Reich.

The case for Czechoslavakia, with its large German minority of three and a half millions, is different. But even for this state, a Hapsburg experiment is almost as dangerous as the Anschluss, because it would not solve the Austrian problem and would make German nationalism more acute.

Yet, in history, irrational things often occur and therefore nobody can say that a Hapsburg restoration is impossible. But we can assert unhesitatingly that such an event would not lessen the Danubian and the Balkan chaos. On the contrary, it would precipitate its final catastrophe.

Climbers Pause to Rest on Safe Ice

Members of the Recent Unsuccessful Sierra Club Expedition to Climb Mount Waddington, Highest Mountain in British Columbia, Pause to Rest During Their Ascent of Franklin Glacier.

Obituary

CROW — There passed away at 1114 Pandora Avenue last night Mrs. Emily Crow, widow of William Crow, aged seventy-eight years. She was born in England and had been a resident of this city for the past twenty-five years. There survive three sons, A. A., of Seattle; P. J., of Victoria, and L. R. Crow, of Alert Bay, and one daughter, Mrs. A. Terry, of New Zealand. The remains are resting at the Sands Mortuary, Ltd., and the time of the funeral will be announced later.

PEATT—Many sorrowing friends gathered to pay their last mark of respect to the late Mrs. Edith Peatt, a resident of Victoria for the past seventy-five years, at funeral services conducted yesterday afternoon at St. John's Anglican Church, Colwood. Rev. D. B. Houghton officiated and the two hymns sung were "Jesus, Lover of My Soul" and "Nearer, My God, to Thee." The casket and hearse were covered with many beautiful floral tributes. The pallbearers were: Ernest Peatt, Leslie B. Peatt, Edward Shields, Gavin Weir, Gordon Weir and Edward Ashe. Interment was made in the family plot in the old Colwood Cemetery.

APPLETON—The private funeral for Frederick Appleton, who passed away on Friday, will be held in Hayward's B.C. Funeral Chapel tomorrow morning. Interment will be made in the family plot in Ross Bay Cemetery. It is requested that no flowers be sent.

GRIFFIN—Private funeral service for the late Mrs. Jane Miriam Griffin will be held in Hayward's B.C. Funeral Chapel tomorrow, Rev. N. E. Smith officiating. Interment will be made in Ross Bay Cemetery. It is requested that no flowers be sent.

CHAPLIN—Edward Villiers Chaplin passed away Friday at the Royal Jubilee Hospital in his seventieth year. Mr. Chaplin was a member of the Chartered Accountants' Association of British Columbia and a veteran of the South African War. He was the eldest son of the late Ernest Chaplin, Brocksby Hall, Leicestershire, England. Mr. Chaplin is survived by his widow in North Lonsdale, North Vancouver; five brothers and sisters in Romsey, Hants, England; a brother-in-law, Geoffrey H. Walton, Richmond Avenue, Victoria, and a cousin, Col. Reginald Chaplin, Vancouver. Funeral services will be conducted tomorrow at 2:15 p.m. at St. Luke's Church, Cedar Hill, Rev. S. Ryall officiating. Interment will be made in the churchyard. The cortege will leave Hayward's B.C. Funeral Chapel at 2 p.m.

McKENZIE — Miss Margaret McKenzie, aged eighty-two years, 439 Davida Avenue, passed away yesterday at St. Joseph's Hospital after a lingering illness. She was born in Watford, Ont., and had resided in Winnipeg before coming to Saanich thirteen years ago to make her home. She is survived by a brother, W. A. McKenzie, of Watford, and also a number of nieces and nephews. Funeral services will be conducted on Tuesday at 2 p.m., at Hayward's B.C. Funeral Chapel. Interment will be made in the Royal Oak Burial Park.

HALL — Clyde Silas Hall, aged fifty-five years, a native of Auburn, N.Y., and a resident of Victoria for the past eight years, passed away yesterday at the Jubilee Hospital after a lingering illness. He was a former resident of Vulcan, Alberta, where he conducted a hardware business for several years. He was a member of the Masonic Order. He is survived by his widow, residing in Victoria; one brother, at Trail, and one sister, Mrs. Cornelia Nicholls, Nedrow, N.Y. Funeral services, under Masonic auspices, will be held on Tuesday at 2:30 p.m. at the Thomson Funeral Home. Interment will be made in Colwood Burial Park.

DAVE MILLIGAN LEADING MOOSE

Elected President of Northwest Body—Victoria Drill Team Wins Contest

PORT ANGELES, Wash., Aug. 3 (AP).—Dave Milligan, of Vancouver, B.C., was elected president of the Northwest Moose Association, embracing Washington, Oregon, Idaho, British Columbia and Alaska, at the closing session of the twentieth annual convention today.

Joe Pearce, Vancouver, B.C., is secretary-treasurer. Sand Point, Idaho, was chosen for the 1936 convention.

The Victoria, B.C., ritualistic team won the district drill team contest. The Spokane team was second.

Mrs. Stella Wollerston, Spokane, was named president of the Women of Moose; Mrs. Ada Sangster, Vancouver, B.C., chaplain, and Mrs. Ethel Dudney, Vancouver, B.C., was re-elected as secretary-treasurer.

A knot is a unit of speed equivalent to one nautical mile an hour.

ARE HERE FOR BIG CONCLAVE

Ethics of Drug Profession Will Be Dealt With at Four-Day Convention

Leading the first contingent of delegates to Victoria for the twenty-third annual convention of the Canadian Pharmaceutical Association, which will be held at the Empress Hotel from Monday until Thursday inclusive, J. H. Best, of North Battleford, Sask., president, arrived here yesterday. He was accompanied by F. H. Gibbs, of Selkirk, president of the Manitoba Pharmaceutical Association, and Mrs. Gibbs.

Formation and discussion of professional ethics will form the biggest part of the business sessions, the commercial aspect, being placed secondary, officials stated.

EXPECTED HERE TODAY

A. J. Wilkinson, of Windsor, Ont., chairman of the executive council; S. R. Balcom, of Halifax, vice-president of the Dominion organization, and Dr. R. B. J. Stanbury, of Toronto, general secretary, are expected to arrive today on the afternoon boat from Vancouver.

Registrations will be made all morrow, and while the council holds special sessions, other delegates will participate in a golf tournament at the Royal Colwood Golf Club, fishing and bowling tournaments.

The golfers will compete for the Naico Cup, to be won with the lowest net score; Lawson and Jones Trophy, for the lowest net score of players with fifteen handicap or over, and the Saint John Cup for the lowest gross score.

One Hundred Ships Loaded In Vancouver

VANCOUVER, Aug. 3.—The Shipping Federation of British Columbia reported that the Canadian Waterfront Workers' Association had discharged and loaded more than 100 deep-sea ships since the waterfront strike began June 4. A total of 511 men were working ships today.

QUAMICHAN LAKE RESIDENT PASSES

Death of L. A. Knox Will Cause Regret to Many Friends In District

DUNCAN, Aug. 3.—Many residents of Cowichan will learn with keen regret of the death in Victoria this morning of Louis Adrien Knox, of Quamichan Lake. Mr. Knox will be greatly missed, particularly by the local branch of the Canadian Legion, of which he was a member, and by the veterans and their dependents who were ill. He visited the hospital regularly for years unless prevented by ill-health, bringing gifts and cheering words, and his death will leave a gap which will not soon be filled. Mr. Knox is survived by his wife, at Quamichan, and one son, Vincent.

Mr. Knox has been on the visiting committee of that body since the close of the war, and was indefatigable in his attentions to all

WHERE MOST PEOPLE TRADE
LADIES' WHITE MESH FOOTWEAR
To clear at $1.39 and $1.69
JAMES MAYNARD, LTD.
619 Yates Street ESTABLISHED 1885 Phone G 6514

Electric Ranges
$2 A MONTH
B.C. ELECTRIC

HOTEL Stewart SAN FRANCISCO
DOWN TOWN
On Geary St. just above Powell. Close to the principal Stores and Theatres.
MODERATE RATES
Without Bath Beginning $1.50 With Bath Beginning $2
EXCELLENT MEALS
Breakfast 25, 35, 50 — Luncheon 50 (Sun. 65) — Dinner 75 (Sun. 85)
Send for Folder—gives complete tariff, describes points of interest
Chas. A. & Margaret Stewart, Proprietors

Report of Prominent B.C. Petroleum Chemist* confirms claim that
TRITON HAS LONGER LIFE

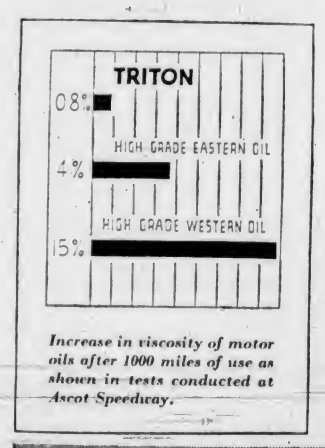

Increase in viscosity of motor oils after 1000 miles of use as shown in tests conducted at Ascot Speedway.

6,000-mile test run over B.C. Highways demonstrates Triton's advantages over Eastern and Western Oils.

Making viscosity test which established the advantage of Triton Motor Oil.

The Official Start of Triton Test Car 6,000-Mile Run.

Get TRITON wherever you see the Big Blue and White Triton Banners.

THE claim that Triton Motor Oil has longer life than Eastern or Western Oils is now confirmed in a report made for the Union Oil Company of Canada Limited by Dr. W. F. Seyer, Prominent B.C. Petroleum Chemist. Here is a brief summary of his report:

"The solution of the problem of isolating the most desirable hydro-carbon constituents which are present in all crude oils, both Eastern and Western, has been achieved by the Union Oil Company Research and Development Staff. In the opinion of the writer, this represents one of the most outstanding achievements in the history of the development of lubricating oils. The writer visited the Oleum plant where Triton Motor Oil is manufactured and also the Union Research Laboratories, and investigated the nature and results of tests made in establishing the claim that Triton has LONGER LIFE than Eastern or Western Oils. He has satisfied himself that these tests substantiate fully the claims made concerning the high quality of their Triton Motor Oil.

"These claims were confirmed in both laboratory and road tests carried out in British Columbia under the close supervision of the writer. Part of this test included the driving of a Chevrolet car (1933 model) 6000 miles over British Columbia highways and through traffic, under ordinary driving conditions. Triton, Eastern and Western Oils were used alternately and the three oils tested before and after use. These road tests, although limited in degree, fully confirmed the claim that Triton Motor Oil has Longer Life."

(Signed) W. F. SEYER.

*Full report available at all Union Service Stations.

UNION OIL COMPANY OF CANADA LIMITED

It's great to get back!

Here I am back again to Ogden's Fine Cut. Times are better and I can afford to pay the little it costs—and it's worth it. If you're wise you will get back to Ogden's, too.

"Roll 'em" in "Vogue" or "Chantecler" papers for full satisfaction.

52 Poker Hands, any numbers, now accepted as a complete set.

OGDEN'S FINE CUT
Your Pipe Knows Ogden's Cut Plug

MORE COMFORT AT LESS COST THIS WINTER
Thermal Automatic Stoker
Made in Victoria by Marine Iron Works
Phone G 6712 for Information
On View at Camosun Coal Co. and Rose Fuel Co.

KEEPS LONG WATCH ON MASTER'S BODY

PORTERVILLE, Cal., Aug. 3 (AP).—A dog's week-long vigil over the body of his dead master was ended today when two fishermen stumbled upon the remains of Jacob J. Abernathy, sixty-six-year-old rancher, on the banks of a small stream in the Milo district, twenty-five miles east of here.

The dog, lean and ferocious from his long watch, at first defied attempts to move the body. Authorities believe Abernathy, who had driven his truck into a secluded canyon to obtain wood, died from natural causes. He had been missing a week.

KIRKHAM'S
PHONES Groceries G 8131 — 612 FORT ST. — Fruit E 8031 Meat G 8135

EARWIG BAIT
Freshly made every day. No meat used. 10¢ per pound
Wired Tree and Pot Labels
For Marking Gladiola, Dahlias, etc.
LAWN FERTILIZER
Use 4 pounds per 100 square feet of O.K. Fertilizer, and your lawn will remain green during August.
Scott & Peden, Ltd.
FLOUR FEED GROCERIES HAY GRAIN
CORNER STORE AND CORMORANT STREETS PHONE G 7181

NOTICE
Due to the Canadian Pharmaceutical Convention meeting in Victoria this week all Victoria drug stores will close at 9 P.M. on
TUESDAY, AUGUST 6
and
THURSDAY, AUGUST 8

WOOD! WOOD! WOOD!
NOW AVAILABLE
FIR MILLWOOD— Per cord $3.00
EMPIRE WOOD CO. E 8525
763 FORT STREET
Wood Dept., Moore & Whittington Lumber Mill

F. A. FLEMING
FORMERLY WITH C. J. CAREY TEA STORE
Take this opportunity of expressing his sincere appreciation of his customers' patronage, and solicits a continuance in his new business, carrying a full line of Teas, Coffees, Spices, Extracts and Sugar.
PHONE G7326

Special Suit Bargains
Finest woolens—Prices are marked within everybody's reach; $40 Suits (strictly tailored) on sale for
$19
CHARLIE HOPE
1434 Government St. G 5212

Brigham Oil Burners
Can Be Installed Either in Your Present Range or in One of Our New McCLARY RANGES
Terms May Be Arranged
B.C. OIL BURNER DISTRIBUTORS
1018 Blanshard St. E 2624

Fruitgrowers

Meetings for the purpose of discussing the Small Fruits and Rhubarb Marketing Scheme will be held at Gordon Head Hall on Monday, August 5, and Temperance Hall, Keating, Tuesday, August 6, both meetings at 8 p.m. All growers are invited.

E. LIVESEY,
Chairman, Provisional Board.

L. Kight Claims New Swim Mark For 200 Metres

NEW YORK, Aug. 3 (AP).—Lenore Kight, of Homestead, Pa., won the 200-metre freestyle event in the decathlon of The Daily News swimming carnival at Jones Beach today. Miss Kight's time of 2:36.2 bettered the listed United States record of 2:36.8 made by Helene Madison more than three years ago.

FOR THAT MORNING-AFTER
When you wake up dull and your head aches, take Bromo-Seltzer and Bromo-Seltzer's balanced medicinal ingredients will stop the pain, relax your nerves, banish tiredness and help you feel fresh.
At drug stores and drug store soda fountains.
feeling
TAKE
BROMO-SELTZER

ROMANCE IS DISCOVERED IN PAGEANT

Indian Chief's Daughter to Be Married to Warrior at Ceremonials Here

ENTIRE PROGRAMME OF DANCES ISSUED

A real Indian romance has developed in connection with the Indian dance ceremonies to be staged here at the Royal Athletic Park on the evening of August 13, it was announced yesterday by Alderman T. W. Hawkins, chairman of the committee in charge of festivities.

A chief's daughter is to be married to a warrior amid the excitement and general festivities attending the Indian ceremonials at the Royal Athletic Park, he stated.

When the Indians learned that the committee wished to stage a wedding ceremony, among other ceremonials, plans were made to hold an imitation ceremony. However, the chief's daughter, who had become enamoured of one of the warriors, persuaded him to hold their wedding ceremony during the festivities.

Special lighting effects are being arranged for the occasion that will fit into the atmosphere of the programme that has been arranged for the general public. Nearly every Indian ceremonial dance will be given.

THE PROGRAMME

The complete programme is as follows: Feast dance, funeral procession, Indian folk songs by four of the warriors, warriors' dance, indicative of the sign of war; three part singing by Indians; Indian war dance, victory dance, wedding ceremony, the happy hour, following the wedding, and farewell dance and song.

It is the first time that such a complete programme of Indian ceremonials has been arranged for a Victoria audience, and recalls the vast crowd that turned out to see Lord Willingdon made an Indian Chief at the Old Craigflower School when he visited Victoria as Governor-General.

VANCOUVER ISLAND PAYS FOR DEFICITS

Continued from Page 1

and interest to be paid to date of maturity brings the total of that venture to $8,927,741.57. It has been officially computed that revenues to offset the amount will total $711,895.15, leaving an ultimate loss of $8,215,846.42 for the taxpayers to assume—and Vancouver Island residents will contribute approximately one-third towards the retirement of that debt.

Next, the Sumas reclamation scheme requires attention. This proposal, which was to be self-supporting, resulted in a huge undertaking to dyke lands and reclaim the bed of the Sumas Lake. Capital expenditures to the end of 1933 were $3,599,708.63, and with interest paid and interest to date of maturity, will represent a total of $8,642,622.54. Sales of lands, which must be deducted from that sum, amounting to $2,773,028.49, reduce the cost to the taxpayers to the sum of $5,859,594.05—and Vancouver Island must bear its share of that bit of debt!

STAGGERING LOSS

Then there was the many projects of the Land Settlement Board. After deducting revenues, the commitment which the public must meet aggregates $10,991,663.93. Vancouver Island taxpayers are called upon to forego legitimate developments in order to pay their share of that rather considerable sum. This item of loss approximates the entire public debt of British Columbia in 1909-10, thirty-nine years after Confederation. Some of this money probably was spent on Vancouver Island, and to be conservative, for purposes of this presentation, let it be assumed that $991,663.93 represents the Island portion—which leaves $10,000,000 as the Mainland portion.

The next item was on Vancouver Island. It was another soldier settlement scheme. It was located at Merville, near Courtenay. It may surprise residents of the Comox district to learn that this project committed the taxpayers to a loss of $1,712,435.35—for that will be the ultimate charge against the public treasury, after making deductions for revenues from the area.

CAMP LISTER DEFICIT

Camp Lister, in the Kootenay district, was another soldier settlement venture. After deducting revenues and receipts, the total price that the taxpayers will pay to date of maturity of the capital borrowings for Camp Lister will amount to $1,498,528.19. Of course revenues derived from Vancouver Island are being used to help liquidate this debt.

When the University of British Columbia was located at Point Grey, as a political favor to Vancouver, the original scheme of setting aside various land areas throughout British Columbia which would be used to produce revenue to maintain the institution was abandoned. It was decided to sub-divide adjacent lands and sell them as building sites. This would please Vancouver, and would add to the importance and population of that place by creating a new and fashionable suburb. But the building sites have not been selling very well, although the lands were cleared and pavements were put down and other improvements made. The cost to the taxpayers if no more lots are taken up will be $5,745,023.24, but if there is a sudden and immediate rush to purchase all the remaining lots at the upset prices, then the net loss to the taxpayers when they have completed interest payments will only be $2,949,000. But, naturally, Vancouver Island will pay off one-third of that amount!

IRRIGATION LOANS

Up in the Okanagan Valley and nearby districts, where the ranchers grow tree fruits, it was considered a matter of political wisdom to loan the growers money to install irrigation ditches. The ditches were installed, and hardly had the water commenced to flow when agitation was started to reduce the charges, and in some instances to wipe off the costs entirely. Exigencies of various political campaigns resulted in accommodating the growers, so that the taxpayers of British Columbia will shoulder an ultimate debt of $2,701,158.40 for the ranchers of the favored irrigation areas.

The figures quoted in the foregoing instances of losses are not imaginary. They were officially issued several years ago by a minister of the Crown. Let us summarize them again; let us see what the burden of debt is that Vancouver Island must meet, as the producer of one-third of the Provincial revenues.

S. Okanagan Project	$ 8,215,846.42
Sumas Reclamation Scheme	5,859,594.05
Land Settlement Schemes (Mainland)	10,000,000.00
Camp Lister	1,498,528.19
University Lands	2,949,000.00
Total	$28,522,968.66

(Note—In the foregoing, deduction is made for estimated land settlement expenditure on Vancouver Island and for the least computed loss on university lands, provided that they are all sold immediately. Irrigation loan losses are not included.)

Now, on Vancouver Island, land schemes have cost the taxpayers of the province, or will ultimately, when the borrowings are retired:

Land Settlement (See Note Above)	$ 991,663.93
Merville Project	1,712,435.35
Total	$2,704,099.28

ISLAND'S SHARE

On the basis of Vancouver Island contributing one-third of the revenues of British Columbia, the foregoing indicates that taxpayers and producers on this Island must chalk up a dead loss, which they must meet in full, of $9,507,656.22 for land schemes for the past, which were exclusively on the Mainland, while Mainland taxpayers are called upon to pay $1,802,732.86 for Vancouver Island projects. It is hardly a fair division! In other words, out of a total of incurred losses of $31,227,067.93 (to maturity date) for the province as a whole, only $2,704,099.28 was incurred on Vancouver Island, which must pay one-third of the whole loss!

Is it any wonder that those who oppose a New Deal for Vancouver Island would rather not discuss public debts?

Now, it would be just and reasonable to ask: "What benefit has come to Vancouver Island—or in fact, to British Columbia— from this assumption of a loss of more than $31,000,000?" In 1930, in the Legislature, it was stated that at that time there were not 700 settlers and their families on the lands. If a total of 1,500 is taken as representing the settlers and the holders of University lots, it should be well within the mark. This means then that each family represents a cost to the taxpayers of British Columbia of $20,666.66. Again, it means that Vancouver Island taxpayers have—or will—contribute $6,888.88 for each family, if no more are put on the land to the date of maturity of the loans.

This article has considered but one item—land schemes—in the creation of the burden of debt on the taxpayers of Vancouver Island. There are other items, such as the P.G.E. losses and deficits. But enough has been said to show that there is evident reason for giving a thought to the public debt when voicing a demand for a New Deal for Vancouver Island.

DANGEROUSLY HURT BY FALL FROM SWING

VANCOUVER, Aug. 3 (C).—Meredith Martin, nineteen, of Vancouver, was brought to the General Hospital early today with a possible fracture of the neck, suffered when he fell from a swing at Boundary Bay, Wash. His condition was reported "poor."

Announcements

Beware of Depilatories! — Paste! Powder! Wax! Liquids! or Pumice Stone. They all merely remove the hair temporarily, which, sooner or later, returns, growing stronger and stronger all the time. Advertisements to the contrary are but to sell these preparations. Electrolysis alone is the absolutely permanent cure. It is the one method which has the unqualified sanction of the medical profession all over the world. Call for booklet. Miss Hanman, 503 Sayward Building. Phone G 7642.

We offer you for the production of your printing requirements our many years' experience plus an up-to-date plant with quick service and right prices. The Colonist Commercial Departments, 1211 Broad Street. Phone G 5241. Printing, Lithographing, Bookbinding, Engraving.

Exhibition Water Color Paintings, exclusive collection by Arthur H. Parker. European diplomas. Exhibitor Royal Canadian Academy. Tourist series local views inexpensively priced. Studio, Fletcher Brothers, Douglas Street.

Harry S. Hay, F.A.A.O., consulting optometrist. For appointment telephone E 9621.

Real Chicken Dinners, $1, at The Chalet, Deep Cove, twenty-two miles from Victoria.

Your Problems Solved, Expert counsel; 25c special today. Mobius Studio, Balmoral Hotel.

Paisley Cleaners and Dyers. We call and deliver. Phone G 3724.

City and District

Winner of Contest—The winner of the Pacific Swimming Club contest is Bernard Linskill, who will receive a wrist watch.

Public Meeting—There will be a public meeting tomorrow evening at 8 o'clock at 724 Fort Street, C.C.F. hearquarters. The subject will be "Techniques and Civilization."

Police Society Meeting—Members of the Victoria Police Mutual Benefit Association will hold a meeting Tuesday at 2:30 p.m. in the recreation room at headquarters.

Rabbit Breeders' Meeting — The British Columbia Provincial Rabbit Breeders' Association will hold its regular monthly meeting at the Y.M.C.A. on Tuesday night at 8 o'clock. Important business will be discussed regarding the Willows Exhibition this Fall.

Junior Conservatives—The Victoria Junior Conservative Association will hold its monthly business meeting on Tuesday, August 13, instead of on its regular meeting night of the first Tuesday of the month. All young Conservatives are urged to attend.

Annual Picnic Held—Fifty members of Lake Hill Community Centre attended their annual picnic at Mount Douglas Park yesterday afternoon. Arrangements were in the hands of Mr. and Mrs. T. F. Currie and T. W. Farmer. A fine sports programme was enjoyed.

Express Appreciation—The C.C.F. picnic committee extends thanks to the firms, stores and citizens for their generous donations and support which brought such pleasure to the hundreds of children and adults who attended the recent C.C.F. picnic at Willows Beach.

To Select Delegates—Members of the Saanich Central Conservative Association will meet in the Campbell Building on Tuesday evening at 8 o'clock to select delegates to attend the Conservative nominating convention to be held at Duncan next Saturday night.

Eagles Picnic — The Fraternal Order of Eagles, Victoria Aerie No. 12, will hold its annual picnic at Beaver Lake today. Buses will leave the hall at 10 a.m. and depart from the lake at 7 o'clock in the evening. An extensive sports programme has been arranged.

Attends Funeral—Hon. Dr. G. M. Weir was on the Mainland yesterday to attend for the Government the funeral of the late Dean R. W. Brock and Mrs. Brock, victims in a recent airplane crash at Alta Lake. At the time of his death, Mr. Brock was chairman of the Vancouver Harbor Board.

Cars Collide—Automobiles driven by Vincent Cave, 1827 Hollywood Crescent, and Thomas E. M. Brand, 880 Maddison Street, collided at the corner of Richardson and Moss Streets at 9 o'clock last evening, with extensive damage to both machines. No one was injured. Constables Noel Griffiths and Samuel McKenzie took measurements.

Reforestation — The British Columbia forest service is planting 500,000 seedling fir trees this year, each six inches in height. This number is expected to replant 500 acres, at a cost between $10 and $15 per acre. The annual loss through fires is given as 100,000 acres of timberland. The young trees were grown at Provincial nurseries at Island and Mainland points.

Denies Report—C. J. McDowell, Federal Liberal candidate for Victoria, denies stating at a meeting of Ward Three Liberals on Thursday night that he understood Frank Partridge would be a candidate here for the Reconstruction Party, as reported in yesterday's issue of The Colonist. Mr. Partridge, when approached yesterday on the matter, also announced he had no intention of entering the field as a candidate.

Veterans' Concert—A large crowd attended the smoker last evening at the Army and Navy Veterans' Club when several interesting and novel turns were given. Among those taking part in the programme were Frank Chevalley, Joe Dobbie, T. Little, B. Brown, A. Jones, J. Lock, R. Berrill, J. Schofield, H. Goodmurphy and others. Next Saturday night will be amateur night, when prizes will be given for the best amateur turns presented.

Oak Bay Building—Permits for the erection of four new dwellings were issued at Oak Bay Municipal Hall during the past week. M. Browne will erect a five-room home at 1199 Hampshire Road, to cost $2,800. A five-room dwelling, valued at $2,700, will be built by A. Gardner at 2656 Cavendish Avenue, while at 1070 Transit Road, R. Noble will construct a six-room house, valued at $3,000. A. Middleton will build a five-room dwelling, to cost $2,400, at 1941 St. Ann Street. Three permits, valued at $600, were issued in Saanich, while no building was reported in Esquimalt.

Sussex Fellowship—A good number of Sussex folk enjoyed to the full the picnic held yesterday at the Chalet, Deep Cove, by the Sussex Fellowship of Victoria. Fine weather favored the gathering, and young and old participated in a varied programme, which included swimming, tennis, sports and a treasure hunt. H. P. Hope, the president, announced that a good programme of Winter events had been arranged, and extended a welcome to several new members. Transportation and entertainment were arranged by the secretary, C. V. Milton. The next gathering will be an indoor affair, to be held in October at Cranleigh House School.

BLAZE DESTROYS SETTLER'S HOME

House and Furniture in Braefoot foot Estate Prey to Flames—Owner Not Known

A partly-finished settler's home in the Braefoot Estate, old Tolmie farm, was burned to the ground shortly after 10 o'clock last night, with all furniture.

The origin of the fire was not known by the Saanich fire department last night. The owners, who had moved into the house a few days previously, were in the city when the fire started. The alarm was received at the fire station from the telephone exchange, and when the department arrived the home was practically in ruins. The fire spread to the bush, and it was after midnight before it was completely extinguished.

"The optimist proclaims that we live in the best of all possible worlds; but the pessimist fears this is true."—Branch Cabell.

Shown for the First Time in Victoria!
The New 1936
PHILCO
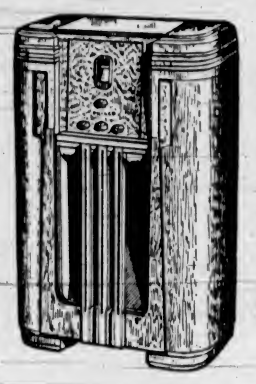
Reaching new heights of tone, power and foreign reception the Philco Radios for 1936 bring you a world of entertainment which has heretofore been impossible with radio sets of the past. Every advance of radio science and invention is embodied in these new Philco models. You will want to see them . . . you certainly should hear them and tune-in your favorite Canadian or American stations to realize the brilliant musical quality of these new Philco Radios. Europe, Asia, Australia and South America afford other vast sources of entertainment.
PRICES FROM $45.50 to $260
Fletcher Bros.
(VICTORIA) LTD.
1110 DOUGLAS STREET

SUMMER SCHOOL HOLDS PICNIC

Teacher Students Enjoy Outing at Elk Lake—Folk Dancing Featured

The annual picnic yesterday of the Provincial Summer School for Teachers, which will have run its course next Friday for the current year, was an unqualified success, attracting about 200 of the students and friends, as well as most of the members of the staff.

Leaving the city by bus and private car at 10 o'clock in the morning, the majority of the picknickers reached the picnic grounds at the west side of Elk Lake in plenty of time to be organized for inter-group sports before lunch. The programme continued with renewed zest after the cheerful alfresco repast until about sundown, by which time everyone was ready for supper and the ceremony of the presentation of prizes, under the direction of the Summer school principal, John Kyle.

FOUR GROUPS

The organization, entirely under student control, was on the basis of four groups, into which practically all the students were segregated, as follows:

Group 1, primary students, under the leadership of M. Patterson; Group 2, art, rural schools, and dramatics, leader Mr. Tippett; Group 3, psychology, teaching, music and penmanship students, under the leadership of Mr. Walker; and Group 4, history, English, geography and short-story writing, leader Mr. Petch.

Before luncheon these four groups competed in nail-driving contests, sack races, 100 and 200-yard races, and other sports of the kind, good keen spirit resulting in some highly amusing incidents. The softball competition between the four groups began about an hour after lunch, and this, too, was a keen performance with a big gallery of fans. Swimming, diving and an exhibition of life-saving constituted the remainder of the day's programme, and brought forward some surprisingly good aquatic talent.

FOLK DANCING

One of the best features of the whole day's entertainment was the folk dancing. Organized by Miss Nancy Ferguson, who has charge of the folk dancing classes at the Summer school, this was started with a lively demonstration by some thirty or forty of her pupils, but gradually absorbed most of the onlookers and ended by being an enjoyable event in which the whole school participated.

Among the visitors were: Dr. S. J. Willis, deputy Minister of Education, and Mrs. Willis, and assisting with the judging, acting as timekeepers, or helping in other capacity were: Inspector T. R. Hall, of Kelowna; Inspector Plenderleith, of Pouce Coupe; Inspector T. W. Hall, of Prince Rupert, and H. B. Maclean, W. P. Weston and Mr. Martin, all of Vancouver Normal School staff.

CARGO FIGURES SHOW INCREASE

Statistics of Shipping Through Halifax for Half Year Indicate Sharp Rise

HALIFAX, Aug. 4 (C).—A total of 1,199,007 tons of cargo were handled through the port of Halifax during the first six months of 1935, according to the Halifax Harbor Commissioners' monthly report. This figure represents a substantial gain over 1934, when the total was 1,129,068 tons.

The number of vessels arriving and departing from Halifax shows a similar increase, 2,753 having been recorded during the past half-year, compared with 2,493 during the same period of 1934.

DOWN IN JUNE

A large drop in total tonnage for June, 1935, was shown from the same month last year. The past month saw only 108,315 tons handled, while last year the amount was 142,231 tons.

Mail traffic for the first six months of this year dropped off from that for 1934, when 74,360 bags were handled, compared with 66,469 bags this year.

"Consideration for the rights and sensibilities of others is merely a general definition of courtesy."—Emily Post.

You Owe Yourself Protection Through
Fire INSURANCE Automobile
ELSIE B. RICHARDS
Suite 7, Metropolitan Building, Opposite Postoffice
PHONE E MPIRE 7722

SPEND YOUR HOLIDAYS SEEING
SAN DIEGO EXPOSITION
$34.35 Return From Seattle
THE GRAY LINE
756 YATES STREET PHONE G 4151
For Reservations and Tickets

CANADIAN ANTI-VIVISECTION SOCIETY
215 SAYWARD BLDG. VICTORIA, B.C.
It ought to be recorded that there is no evidence of any important success having been obtained by the use of vaccines for the veterinary treatment of wounds or diseases during the war.
History of the Great War (Veterinary Services).

WOOD! WOOD!! WOOD!!!
A Special Sale of Island Slabwood
$3.25 CORD
NEVER BEEN IN SALT WATER
Inside Blocks, Stove Lengths, $4.00 Cord
AGENT FOR YOUBOU TIMBER COMPANY, LTD.
PHONE E 2743

Fried Spring Chicken Dinner 75c
You will enjoy our delicious chicken dinner . . . it's different. Served daily.
SIDNEY HOTEL, SIDNEY, V.I.

MONTREAL XI IN EASY WIN

Aldred Soccer Team Beats Halifax 7-1—Scottish Even Series

MONTREAL, Aug. 3 (C).—Aldred Soccer Club, of Montreal, today qualified to meet either Toronto Scottish or Falconbridge in the Eastern finals of the Dominion soccer championships by defeating St. George's Ace, of Halifax, 7-1, in the second game of a two-game series. Aldred won the first game, 6-0, last night.

While the Halifax team showed up to better advantage in the early stages of the match, than in their first appearance here Friday, they were no match for the superior Montreal club.

Pat Fallon and Lawrence Fitzpatrick, who shared Aldred's six goals on Friday, again tallied three goals each in today's match. Lumsden scored the other counter, while J. Campbell chalked up the only goal of the Halifax squad. The Montreal team was three goals up when St. George's scored.

SQUARE SERIES

TORONTO, Aug. 3 (C). — Toronto Scottish squared the final best-of-three series in the Ontario playdowns of the Dominion Football Association championship today, by defeating Falconbridge, 4-1. The Northern team captured the first game, 2-0, and the deciding game will be played here Monday morning.

Retains Net Title

SOUTHAMPTON, N.Y., Aug. 3 (C).—Frankie Parker, nineteen-year-old Spring Lake, N.J., boy who ranks fourth nationally, successfully defended his singles laurels in the Meadow Club's forty-fifth annual invitation tennis tournament today when he conquered J. Gilbert Hall, of Orange, N.J., 7-5, 6-4, 6-1.

NEW YORK, Aug. 3 (AP).—Signalizing his first Eastern appearance since launching a motion picture career last Fall, Frankie Shields today romped through the first round of the Eastern grass courts tennis championships. His victim was Melvin Partridge, former Dartmouth player, in straight sets, 6-1, 6-0.

9-Tube Victor Console Radio
$47.50 Regular $129.50. One Day Only.
AARONSON'S
1328 Government Street

WOOD and COAL
STOVE OIL
J. E. Painter & Sons
PHONE G 3641
617 CORMORANT ST., VICTORIA

VETERAN SHOT LEADS FIELD

Capt. W. E. Tapley Is High Man at Weekly Shoot at Heals Rifle Range

Putting on his best score, 34 out of a possible 35, at the 500-yard range, Capt. W. E. Tapley, veteran Canadian Scottish rifleman, led the marksmen yesterday afternoon at Heals Rifle Range in the weekly shoot of the Victoria and District Military Rifle Association, with a score of 98 out of a possible 105.

Sharing second-place honors, with 95's, were Bandsman F. Drysdale, Canadian Scottish, and Lieut. G. C. D'Arcy, 5th Regiment. The remainder of the shots were well bunched.

The scores:

	200	500	600	T.
14th Canadian Scottish—				
Capt W E Tapley	31	34	33	98
Bdsmn F Drysdale	31	33	31	95
C Q M S C Coutts	31	28	33	92
Brig.-Gen J S Dunbar	30	29	32	91
Pte. A W Evans	32	30	31	93
Sgt. R B Fox	30	31	30	91
Bdsmn. J Colross	27	32	31	90
Pte. W H Muncy	30	28	31	89
Capt. D O Thomas	28	31	28	87
5th Regiment—				
Lieut. G C D'Arcy	31	33	31	95
F. R. Sargison	29	31	30	90
Sgt. O S Carr	29	33	32	94
Tpr. J Thompson	29	29	30	88
Cnr F Harvey	34	19	17	80
Garrison—				
Pte. H Thorburn	32	27	Retired	
Pte. O Glendinning	32	30	Retired	
L.-Cpl E Nicholson	28	33	Retired	
Pte. R B Mainprize	26	30	Retired	

Social Activities and Notes of Personal Interest

St. John's Church Scene Of Marriage Ceremony

To renew childhood associations, Mr. and Mrs. Stuart Kilby Laughton, whose wedding took place last evening at St. John's Church, left later by motor for Revelstoke, the place of their birth, traveling via Washington State.

The bride was Kathleen May, only daughter of Mr. and Mrs. Walter Peters, Basil Avenue, and the groom, Mr. Stuart Kilby Laughton, eldest son of Mr. and Mrs. Robert Laughton, of Vancouver. Rev. Canon Chadwick conducted the marriage service, and Mr. G. Jennings Burnett presided at the organ, and, as the register was being signed, accompanied Mrs. Herbert Noel, who sang "Thanks Be to God."

The bride, who was given in marriage by her father, wore a white swagger suit, a white hat and shoes, and a corsage bouquet of gardenias and swansonia, and was attended by Miss Isabel Millar in a similar suit of dusty pink with white accessories and a corsage bouquet of Columbia roses and mauve sweet peas. Mr. Robert Laughton, of Vancouver, supported his brother. The church had been decorated with masses of pink and white flowers by Mrs. Roberts and girl friends of the bride.

RECEPTION HELD

A reception was held later at the home of the bride's parents, where pink and white again predominated in the floral arrangements. Mrs. Peters wore a dress of navy blue flowered silk, and Mrs. Laughton, Sr., a gown of blue ninon. They both wore matching hats and corsage bouquets of white carnations and sweet peas.

During the reception the bride and groom stood beneath an archway of sweet peas and rosebuds, and afterwards refreshments were served from a table centred with the wedding cake set in folds of pink tulle, and arranged with vases of pink and white sweet peas and tall pink tapers.

The bride left on the wedding trip wearing a smart frock of coral pink ripple crepe with a white coat. On their return, Mr. and Mrs. Laughton will make their home in Vancouver.

GUESTS AT WEDDING

Guests at the wedding included: Mrs. F. Stevenson and Mr. F. Stevenson, Jr., of Vancouver; Miss Helen Munro, of New Westminster, and Mr. and Mrs. S. Eliner, of Malahat.

Among the beautiful presents was an electric coffee urn from the employees of the credit office at David Spencer, Ltd., with whom the bride had been associated for several years, and a silver cake plate from the Starlets.

TO HOLD EXHIBITION

Miss Emily Carr will hold an exhibition of her paintings this afternoon from 2 to 5 o'clock at her home, 646 Simcoe Street. A cordial invitation is extended to all art lovers.

MISS DORA PEARSON

MR. JAMES WARNOCK

The engagement is announced of Evelyn Dora, youngest daughter of Mr. Edward Pearson, 1250 McKenzie Street, and of the late Mrs. Pearson, to Mr. James Sterling Warnock, only son of Mr. and Mrs. Sterling H. Warnock, 2962 Thirty-Seventh Avenue West, Vancouver. The wedding will take place on August 31.

Don't guess that your child's eyes are equipped for their coming study periods—know they are right!

Our Methods Are the Latest
Our Prices Standardized

GORDON SHAW, Opt. D.
Specialist in Optometry
105 Woolworth Bldg. Phone E 9452

TWO SOULS WITH BUT A SINGLE THOUGHT
- as two arms beat this one -

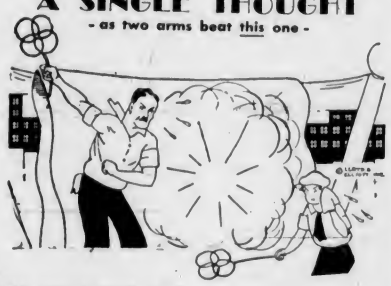

DAD AND JUNIOR are wishing Mother had let our modern Dry Cleaning Department take care of her rugs. The antiquated sweep-and beat method may keep the "boys" out of mischief—but it doesn't do the rug much good!

We know exactly how EACH type of floor covering should be handled to insure best results—and longest life. It is sensible economy to have us handle this work.

TELEPHONE G 8166

New Method
CLEANERS & DYERS

At the Hotels

EMPRESS

Mr. and Mrs. D. J. Gunn and their son, of Red Deer, Alta.; Mr. and Mrs. A. Clemmer and their daughter, Miss D. Clemmer, of Calgary; Dr. and Mrs. J. A. Hoegen, of Wyoming, Iowa; Mr. and Mrs. L. W. Pennington and their daughter, Miss B. Pennington, of Portland; Mr. and Mrs. C. V. Jensen and their daughters, of San Francisco; Mr. R. Beadle, of Toledo, Ohio; Mr. and Mrs. A. R. Baldwin, of San Francisco; Dr. and Mrs. C. O. Terry, of Tacoma; Mr. and Mrs. A. L. Bartlett and Miss Bartlett, of St. Joseph, Mo.; Mr. H. Kahn and his daughter, of Chicago; Mr. and Mrs. C. Langsdale, of Kansas City, Mo.; Mr. and Mrs. Holbrook, of Kew Gardens, N.Y.; Mr. A. C. Hall, of Toronto; Mr. and Mrs. O. Wallauer, of Sacramento; Mr. and Mrs. J. Ryan, of New York City; Mr. and Mrs. J. L. Root and their daughter, of Los Angeles, and Mr. and Mrs. F. M. Adams, of Worcester, Mass.

DOUGLAS

Mr. A. Harris, of James Island; Miss Hazel Mildred Kelly, of Seattle; Mr. and Mrs. J. B. McGee, of Ottumwa, Iowa; Mrs. and Miss Scott, of Brandon; Mrs. and Miss Swinfold, of Winnipeg, and Mr. and Mrs. E. Arnold, of Tod Inlet.

DOMINION

Mrs. E. G. McAulay, of Calgary; Miss L. Ruggles and Miss M. McElwain, of San Francisco; Dr. J. L. Ditto and family, of Portland; Miss E. Dorer, of Cleveland; Mr. G. A. Simpson, of Oakland, and Mrs. Maude I. Wood, of Los Angeles.

DEVONSHIRE HOUSE

Mrs. Hutchinson and her three daughters, Rose, Ina and Elsie, Duncan; Margaret Loath, of Bradner, B.C.; Mrs. S. J. Aiscott, of Lincoln, England; Mr. and Mrs. A. H. Adams, Victoria; Mr. L. Bedwell, Mr. Earl Millhouse, Miss J. F. Kerr and Miss Beuther, all of Saskatchewan, and Mr. Ferguson, of Shawnigan.

WINDERMERE

Mrs. J. M. Coburn, of Kansas City, Mo.; Mrs. Stephens, Miss G. Stephens, Miss R. Stephens, and Miss E. Doner, all of Winnipeg; Mr. and Mrs. J. E. Underhill, of Vancouver; Mr. and Mrs. George R. Jardine, of San Francisco, and Mr. G. H. Greig, of Vancouver.

METROPOLIS

Mr. and Mrs. D. Foster, of Vancouver; Mr. W. M. Thompson, of James Island; Mrs. Edith Carter Keeney, of Corvallis, Ore., and Mrs. L. A. Bruchhauser, of Spokane.

STRATHCONA

Mr. and Mrs. C. Walton and their family, of Winnipeg; Mr. T. F. Ritchie, of Ottawa; Mr. and Mrs. George McLean and Miss Marguerite Kraemer, of Mitchell, Ont.; Mr. H. R. Wahl, of Chicago, and Mr. and Mrs. J. Allen, of Drumheller, Alta.

JAMES BAY

Mr. and Mrs. A. Forrest, Jr., Trail; Mr. and Mrs. Harold Weston, Seattle; Miss E. Cookson, New Westminster; Miss H. S. Evans and Miss P. B. Gowell, Tacoma.

BEVERLEY

Mrs. S. J. Walter and daughter, Mr. and Mrs. Lang, Mrs. E. Dobbins, Mrs. S. M. Burnett, Mrs. E. M. McKane, all of Vancouver; Mr. G. W. Copeman, Bamberton; Mr. John Williams, Duncan; Mr. and Mrs. H. Keeley, Wenatchee, Wash., and Mr. and Mrs. William D. Thomas, San Francisco.

GLENSHIEL

Mr. C. W. Holden, of Penticton; Mr. W. H. A. Lord, of Edmonton; Miss Kathleen Lord, of Red Deer; Mrs. W. Tull and Miss M. R. Tull, of Calgary; Mrs. Vera E. W. Lariggan, of Regina; Miss W. Daly; Miss J. Armstrong, of Newcastle, England; Mrs. H. F. Randall, of New York; Capt. E. L. C. Brown, U.S.N., and Mrs. Brown, of Washington, D.C.; Mrs. Ruth Sery and her three children, from Plattsburg, N.Y.; Mrs. S. J. Flindenheimer, of Philadelphia; Miss M. McHart, of Seattle; Mr. and Mrs. C. J. Price, of Modesto, Cal., and Miss Adelaide Zorn, of Clairmont, Cal.

An enjoyable evening was spent on Friday at the Victoria West Liberal Social Club Hall, Skinner Street, when progressive five hundred was played, the prizes going to Mrs. Barkley, Mrs. Potts and Miss Pearse; the grand prize for ladies going to Mrs. Willis and the men's grand prize to Mr. Archer. The consolation prizes went to Mrs. Artree and Mr. Anderson. The ten-bid prize was won by Miss Jones. Refreshments were served and at the close of the evening, the ladies extended thanks to those who had donated prizes.

Kitty McKay

By NINA WILCOX PUTNAM

Kitty McKay claims with interests her most at the dog show is how the dogs bear up so well under the names they have been given.

Gifts Presented To Young Couple

A number of young people from Oaklands Gospel Hall recently invaded the home of Mr. and Mrs. W. G. Barnes, 355 Richmond Road, as a surprise to Miss Grace Jenner and Mr. Leslie Barnes, who are to be married shortly.

Mr. Frank Hamilton, president of the Young People's Society, presented the young couple with a beautiful china cabinet on behalf of those present, and a bouquet of pink carnations and anterrhinums was presented to the bride-to-be by little Miss Yvonne Taylor. A musical programme was enjoyed, and refreshments were served by the hostess.

Those present were: Mr. and Mrs. G. Hearn, Mr. and Mrs. E. Burkinshaw, Mr. and Mrs. . Bagshaw, Mr. and Mrs. D. Carter, Mr. and Mrs. Cook, Mr. and Mrs. J. Jenner, Mr. and Mrs. G. Hearn, Jr., Mr. and Mrs. K. Easton, Mr. and Mrs. A. Jenner, Mr. and Mrs. R. Savage, Mrs. P. Veale, Mrs. W. Overstall, Mrs. Stevenson, Misses G. Jenner, N. Jenner, F. Brooks, E. Grubb, O. Jealouse, G. Cameron, M. Carter, M. Thomson, I. Swetman, G. Veale, J. Hopkins, J. Atchinson, E. Davies, A. Patterson, M. Barnes, B. Hamilton, E. Slater, D. Blackstock, M. Kennedy, M. Phillips, G. McKerracher, M. Cuthbertson, M. Inrig, M. Veale, A. Morris, F. Atchinson, M. Scroggie, I. Barnes, N. Overstall, G. Galliford, D. Seldon, V. Carter, P. Phillips, M. Stewart, P. Swetman, A. Sawyer, K. Hopkins, C. Morris, J. Atchison, M. Hancock.

Messrs. L. Barnes, C. Easton, W. Carter, D. McKerracher, V. Thomson, K. Duckworth, J. Inrig, W. Slater, A. McKerracher, D. Stewart, B. Sawyer, N. Duckworth, G. Inrig, R. Carter and S. Okomoto.

"Me daughter's getting on fine with her breach of promise case. She's passed all her cross-examinations already."

ENGAGEMENTS

BRAKES—WARBURTON

The engagement is announced of Eveline, daughter of Mr. H. Warburton, Leicester, England, and the late Mrs. Warburton, to Mr. William H. Brakes, only son of Mr. and Mrs. A. Brakes, Queens Avenue. The wedding will take place quietly this month.

IRONSIDE—WINKEL

Mr. and Mrs. W. C. Winkel, 218 Simcoe Street, announce the engagement of their youngest daughter, Doris Amelia, to Mr. Edmond Drummond (Ned), youngest son of Mr. and Mrs. M. C. Ironside, Nanaimo. The wedding will take place in Parry Sound, Ontario, at the end of August.

ASKEY—PENGELLY

Mr. and Mrs. A. S. Pengelly, Maple Bay Road, Duncan, announce the engagement of their daughter, Dorothy, to Mr. William S. Askey, son of the late Mr. and Mrs. John S. Askey, 224 Battleford Avenue, Saanich. The marriage will take place quietly at St. Mark's Church, September 7.

JACOBSEN—STEVENS

Mr. and Mrs. G. A. Stevens, 1133 North Park Street, announce the engagement of their only daughter, Clarissa Olwen, to Mr. Olaf P. Jacobsen, son of Mrs. L. Jacobsen and the late Captain B. Jacobsen, of Norway. The wedding will take place quietly at the end of August.

BELL—ABBOTT

Mr. and Mrs. A. E. Abbott, 110 Government Street, announce the engagement of their elder daughter, Florence Edna, to Mr. Arthur N. Bell, son of Mr. Bell, of Regina, and the late Mrs. Bell. The wedding will take place early in September.

SCOTT—BURROWES

Mr. and Mrs. A. Burrowes, 534 Montreal Street, announce the engagement of their only daughter, Charlotte Louise, to Mr. Kenneth Gordon Scott, younger son of Mrs. H. Scott, 3229 Irma Street, and the late Mr. Scott. The wedding will take place quietly early in September.

MAYO—WATERS

Mrs. L. Waters, Vancouver Street, announces the engagement of her youngest daughter, Florence May, to Mr. Arthur Mayo, youngest son of Mr. and Mrs. Thomas Mayo, Haynes Street. The wedding will take place at St. Mark's Church, Boleskine Road, at 7:30 p.m. Saturday, August 31.

DOWNARD—MACDONALD

Mr. and Mrs. Ernest Macdonald, 1320 Balmoral Road, announce the engagement of their daughter, Alice Evelyn, to Mr. James Henry Downard, son of Mr. and Mrs. G. A. Downard, 1440 Pembroke Street. The marriage will take place at the Belmont United Church, on Saturday, August 24, at 8:30 p.m.

Were Married Yesterday

—Photographs by Savannah

MR. AND MRS. JACK DOUGLAS HORNE

CHRIST Church Cathedral was the scene of a quiet ceremony yesterday morning, at 11:30 o'clock, when, in the presence of immediate relatives of the young couple, Very Rev. C. S. Quainton, Dean of Columbia, solemnized the marriage of Doris May, only daughter of Major and Mrs. H. H. Woollison, 940 Heywood Avenue, to Mr. Jack Douglas Horne, third son of Mr. and Mrs. Thomas H. Horne, 1215 Pandora Avenue.

Given in marriage by her father, the bride entered the church to the strains of the Lohengrin "Bridal Chorus," played by Mr. Richard Eaton, assistant organist of the cathedral. She wore an attractive ensemble of Marina blue, fashioned in swagger style, with a becoming blue hat and navy blue accessories. Her corsage bouquet was of Ophelia roses and swansonia.

Miss Margret Adam, her only attendant, was smartly gowned in navy blue, with hat and accessories to tone, and wore a corsage bouquet of white primulinus gladioli and swansonia. Mr. Thomas Woollison, brother of the bride, was groomsman.

Immediately after the ceremony, Mr. and Mrs. Horne left by motor on a honeymoon tour of the island, and on their return will reside at 944 Heywood Avenue. Among the many lovely gifts was a handsome chest of flat silver from the bridegroom's colleagues on the staff of the Victoria Box & Paper Company, Ltd.

Clubs-Societies

Daughters of St. George

The regular business meeting of Princess Patricia Lodge No. 238, Daughters of St. George, was held on Friday evening with the worthy president, Mrs. E. Pocock, presiding. Final arrangements were made for the garden party to be held at the home of Mrs. E. Morrish, 504 Burnside Road. The convener, Mrs. M. Nicholson, will be assisted by Mrs. K. Herring, Mrs. M. Wright and Mrs. J. Miller. There will be stalls of home cooking, candy, plain and fancy work and housie-housie. Afternoon tea will be served by Mesdames F. Brown, K. Cambrey and E. Cooper. The fete will be opened at 2 p.m. by Mrs. Pocock. In the evening a card party will be held at 8 o'clock. Plans were made for the annual bazaar. Mrs. E. Sparks was appointed convener. The next social meeting will be held on August 16 at 7:30 p.m., followed by a card party to be convened by Mrs. Johnstone. At the close of the session, refreshments were served by Mesdames F. Brown, K. Cambrey, E. Thame and L. Lee.

• • •

Garden Party

The First Spiritualist Church will hold a garden party on Wednesday afternoon at the home of Mr. and Mrs. T. H. Brooker, 271 Michigan Street. Afternoon tea will be served from 2:30 o'clock. Among the cup readers will be Mrs. Frampton, Mrs. Allan and Mrs. Jubb. A table of attractive gift articles will be for sale, and there will be other attractions. Strangers and visitors are always assured of a hearty welcome at these affairs.

• • •

Carne Rebekah Lodge

The regular meeting of Carne Rebekah Lodge, No. 45, I.O.O.F., will commence at 7 p.m. next Friday, after which a beach picnic will be held. Buses will be at the hall at 7:45 p.m. Members intending to join the picnic are requested to take cups and spoons. Hot dogs will be provided. Bus reservations should be made early, and through Mrs. E. McCabe, G 4341. Colfax and subordinate lodges are cordially invited.

• • •

Chummy Club Picnic

The Chummy Club of Metropolitan United Church will hold its annual picnic on Wednesday at the Summer home of Mrs. H. T. Knott, Langford Lake. A special bus has been chartered for the occasion and will leave Metropolitan Church at 2:30 p.m. Members and their friends are cordially invited.

• • •

Bluebirds' Circle

The regular meeting of the Bluebirds' Sewing Circle was held recently at the home of Mrs. Beadle, St. Lawrence Street. Refreshments were served at the close of the meeting. The next meeting will be held at the home of Mrs. G. Corness, 1026 Johnson Street, on Thursday at 8 p.m. Important business will be discussed.

Camp Girls Will Welcome Visitors

Members of Columbia W. A. and friends interested in the Anglican Church Girls' Camp, now at Sooke, are informed that visitors day has been arranged for Wednesday. A special bus will leave the Blue Line taxi stand, at 742 Yates Street, opposite the Dominion Hotel, at 1.30 p.m. for the convenience of visitors to the camp, returning to the city about 6 p.m.

Gifts of flowers and provisions of all sorts will be gratefully accepted by the camp staff, there being about fifty girls in residence there. The chaplain is Rev. H. M. Bolton, of Metchosin. Several city clergy will hold services on the two Sundays and during the week.

The camp director is Mrs. Wilfred Hartley, girls' secretary of Columbia W.A. Diocesan Board, of which Lady (Richard) Lake is president. A welcome is extended to all who desire to visit the camp on Wednesday afternoon. It is close to Whiffen Spit, at Sooke, on the main highway, about twenty miles from the city.

Summer Dresses
At Greatly Reduced Prices
A. K. LOVE Ltd.
LADIES' WEAR
708 VIEW ST. Up from Douglas

SAFEWAY STORES
DISTRIBUTION WITHOUT WASTE
SAFEWAY'S LOWER PRICES WILL SAVE YOU MONEY
Relief Slips Welcome
SAFEWAY STORES, LTD., 707 Fort St.

VANITIES

"How are you voting?"
"I'm voting the Thrift ticket—and heading the list of real results pro ... is—"
TERVO'S
"APPAREL for the PARTICULAR"
722 YATES ST
Garden 5134

41st ANNUAL August Fur Sale
Now in Full Swing
Marvelous values. Largest stock of Fur Coats in Victoria. A deposit holds your coat until wanted. Call and see the Seal Coats priced at $49.50
FOSTER'S FUR STORE
LARGEST FURRIERS IN CITY
A. E. Alexandor, Proprietor
753 Yates St. Phone E 2514

Check Over Your Supply of Office
FORMS and STATIONERY

It's Surprising How Fast a Supply of This Very Essential Equipment Is Used Up
ARE YOU SURE
YOU HAVE PLENTY ON HAND?
Don't Wait Until the Very Last Minute to Place Your Order!
DO IT TODAY
THE COLONIST
1211 BROAD STREET PHONE G 5241
PRINTING - LITHOGRAPHING - BOOKBINDING - ENGRAVING

Social Activities and Notes of Personal Interest

Organists to Give Tribute To Musician

Edward Parsons, organist at the Metropolitan United Church, will play Mendelssohn's "Funeral March" at today's service as a tribute to the late Alfred Gurney, late organist at the First United Church. Mr. Parsons has been associated with Mr. Gurney for many years in musical matters, and frequently assisted him in the oratorio productions given at the First United Church during the regime of Jackson Hanby.

At the First United Church today the organ voluntaries will include works by Rheinberger, a favorite composer of Mr. Gurney's, and the choir will render a favorite anthem, "Peace I Leave With You," composed by J. V. Roberts. Jack Smith, the acting organist, will preside at the organ.

Garden Fete Will Be Gala Affair

Arrangements have now been completed for the annual garden fete in aid of the St. Paul's Naval and Military Church at Esquimalt. The fete will be held, as usual, in the adjoining grounds of Major and Mrs. A. G. Piddington and Dr. and Mrs. T. A. Rickard, Lampson Street, Esquimalt, on Wednesday, and will be opened by His Honor the Lieutenant-Governor of British Columbia at 3 p.m.

By kind permission of Lieut.-Colonel J. R. Kingham, the band of the 16th Canadian Scottish Regiment, under the direction of Lieutenant J. M. Miller, will play from 3 to 5 p.m.

It is anticipated this fete will be an outstanding event of the Summer and, if possible, even more interesting than last year. The army and navy are assisting as usual and a strong committee has prepared detailed plans for a most pleasant and entertaining afternoon and evening.

The fete will continue until 9 p.m. The ground will be gaily decorated with flags of all colors, and at night will be turned into a veritable fairyland by hundreds of colored lights. Amusements and sideshows, which will appeal to all ages, are being provided. These will include an apple-stabbing competition from bicycles, and a shooting range with moving targets.

Tea and refreshments to meet all tastes are being provided. Among the many stalls will be home-cooking, fancywork and notions, candy, dolls, plants and flowers with this season's lavender in all kinds of fancy containers. Special attractions for children are being provided.

The numerous prizes to be won include a ton of coal, a canary in a cage and five gallons of gasoline, and all have a chance to hold a lucky entrance ticket.

So popular has the fete been in the past that the Gray Line Company will operate a special service, commencing at 2:30 p.m., from opposite the Dominion Hotel to the fete. For those who arrive by street car or private car, special signs will direct them along Lampson Street from Esquimalt Road.

DANCE IS PLANNED

The Twentieth Century Club of Victoria will hold a softball dance and contest in the K. of C. Hall, on Wednesday. Refreshments will be served. All are welcome.

TODAY'S RECIPE

APPLE Sauce Cake—One and a half cups of apple sauce, one cup sugar, half a cup butter, one cup raisins, one teaspoon cinnamon, one teaspoon nutmeg, one teaspoon cloves, two teaspoons soda, two and a half cups flour. Bake for nearly an hour in a slow oven.—Prudence.

A Happy Bride and Groom

—Photograph by Savannah.

MR. AND MRS. ROBERT S. HAWKES

Who Were Married at the Belmont United Church Recently. The Bride Was Formerly Miss Kathleen A. Morrison.

Social and Personal Notes

Dance at Empress Hotel

A large number of out-of-town visitors were at the Empress Hotel last evening, the occasion of the weekly supper dance, members of the Burlington Tour F. 5 and the Travel Guild A. 5 parties here from Chicago, taking part in the evening's entertainment. Among the local people who had reserved tables and others dancing were Mr. and Mrs. Harold Kennaird, Mr. and Mrs. E. Penard Fernandez (Buenos Aires), Captain and Mrs. R. Mitchell, Mr. and Mrs. C. Henley, Mr. John Thomson with four, Mr. and Mrs. Lorne Fulton (Yakima, Wash.), Mr. Jack Fulton, Mr. T. Tye, Mr. Findlay, Dr. Anderson, Miss Barbara Lloyd-Young, Miss Josie Lloyd-Young, Mr. Warwick Rawson, Dr. and Mrs. Miles with a party of six, Mr. G. Fawcett with four, Mr. E. O'Reilly, Mr. B. McClure with four, Mr. M Pickering, Mr. F. Barthölomew, Mr. F. Pease with six, Mr. M. Humber, Mr. "Pat" Parr, Mr. G. L. Green with four, Mr. G. Halliday, Mr. Percy Belson, Miss Ruth Moore, Miss Alice Cotton, Mr. and Mrs. S. J. March (Seattle), Mr. and Mrs. R. L. Shaw, Mr. and Mrs. Graham MacDonald, Mr. and Mrs. Burchett, Miss Lawrence, Mr. and Mrs. F. C. Swallow, Miss M. Thomson, Misses Winnette and Carol Copeland, Miss Peggy Pidcock, Miss Audrey Kinsman, Miss R. Copeland, Miss Muriel Wright, Messrs Arthur Wykoff, Gilbert Fraser, Charles Copeland, Stuart Andrews, R. Crawford, D. Thomson, A. Patterson, Dr. Andrew McKellar and Miss Helen Brown (Boston).

• • •

Picturesque Singer

An unusually large number of Summer visitors and resident music-lovers gathered in the Empress Hotel lounge at the tea-hour yesterday afternoon to hear Miss Muriel Dawley, a descendant of Chief White Fisher, of the Chippewa Indians, in her programme of Indian songs. Wearing a strikingly-beautiful native dress of doe-skin with beaded stole, pouch, belt, mocassins and headband, the young singer won delightful applause with her two groups, which disclosed a voice of appealing sweetness, resonance and range. Cadman's "From the Land of the Sky Blue Water," "Pale Moon" (Frederick Knight Logan), Hamblen's "Crying Water" and Friml's "Indian Love Call" were the numbers sung, the last being repeated, by special request, after each group. She was accompanied at the piano by Mr. Malcolm More.

• • •

Party at Cobble Hill

A delightful surprise party was held recently at Cobble Hill in honor of Miss Tiny La Fortune, who was celebrating her birthday. The evening was spent in music and supper was served at midnight, the table centred with a beautifully decorated birthday cake and vases of Dorothy Perkins roses. In addition to the guest of honor, those present were: Misses Essie Bell, Margaret Cearley, Jeannette Granfield, Virginia La Fortune, Betty Lindgren, Margery Lindgren, Bernice McKelvie, "Bunty" Mulford, Phyllis Mulford, Winnie Mulford, Edna Wilkinson, Peggy Wilkinson and Messrs. Tom Barry, Alec Bell, Arthur Freeman, Colin Horton, Philip, Jack and Leon La Fortune, Douglas McKelvie, Wilfred Pearson, Ronald Raines, Bill and George Wilkinson.

• • •

Shower for Bride-to-Be

Mrs. E. T. Fancett, 2832 Heath Drive, entertained at a miscellaneous shower on Thursday evening in honor of Miss Bessie Adye, an August bride-to-be. The rooms were beautiful with gladioli, sweet peas and carnations. The basket in which the numerous gifts were presented was artistically decorated in a color scheme of pink and white. Assisting the hostess in serving tea was Mrs. F. Wilkinson. Other guests included Mesdames W. Adye, W. Batchelor, I. Rogers, W. Paine, E. Ferguson, Misses O. Adye, G. Andrews, D. Prynailt, P. Prynailt, A Wilkinson, J. O'Donaghue and V. Knowles.

• • •

Back From Shawnigan

The people of St. Andrew's Presbyterian Church and others will be glad to know that Rev. H. P. S. Luttrell has returned to his home, 62 Linden Avenue, from Shawnigan Lake, where he has been spending some months recuperating from illness. He is so much better that he will be able to resume his full duties both in the pulpit and the homes of the congregation, beginning today. He was accompanied by Mrs. Luttrell and family, with Mrs. Luttrell's sister, Miss Alice Tompkins, of Edmonton, who will be with them for some weeks before returning to Alberta.

• • •

Bridge Shower

Mrs. H. S. Pcy, 1325 Franklin Terrace, entertained recently in honor of Mrs. Len Acres in the form of a bridge shower. The following guests attended: Mrs. L. Acres, Mrs. D Kershaw, Mrs. M. Saville, Mrs. S. Bassett, Mrs. F. Hall, Mrs. B. Scotney, Mrs. Petherbridge, Mrs. Crawford, Mrs. R. Wallace, Miss Zoe Bradford, Miss M. Hamilton and Miss V. Hunter.

• • •

Back From Honeymoon

Mr. and Mrs. Stanley Rickinson have just arrived in Victoria after spending their honeymoon in California and Mexico, returning by motor via the beautiful Redwood Highway. They will shortly leave on an extended tour of the Island. Mrs. Rickinson was formerly Miss Agnes Kennedy.

• • •

Announces Marriage

Mrs. I. Doncaster announces the marriage, in Seattle, on August 1, of there daughter, Grace Harriet Thompson, to Mr. Jack Wrightson Winter, son of Mr. George Winter, 3011 Millgrove Street. After a brief honeymoon, the couple will reside at Robertson Street in Victoria.

• • •

Here From Vancouver

Mr. and Mrs. Harold Hudson, of Vancouver, and their little daughter, Grace, arrived yesterday to visit Dr. and Mrs. A. B. Hudson, Transit Road. Mr. Hudson will return to the Mainland today, and his wife and daughter will remain for several weeks.

• • •

Holidaying in City

Mr. and Mrs. David Ramsay, of Ellensburg, Wash.; Mrs. R. S. Hynd, of Portland, and her daughter, Mrs. T. A. Jobs, of Seattle, arrived in the city on August 1 and will spend the next few weeks at the Oak Bay Small Charming Hotel.

• • •

Returning South

Mr. and Mrs. John E. Nicolson (nee Richards), who have been visiting Mr. Nicolson's brother-in-law and sister, Mr. and Mrs. Charles V. Scriviner, Oak Bay Avenue, left last week for the Mainland to motor to their home in Pittsburg, Cal.

• • •

Orient Visitors

Mrs. V. R. Butts, of Shanghai, and her family, who arrived in the city recently aboard the Ss. Empress of Japan, are spending some time at the Oak Bay Small Charming Hotel, and will leave towards the end of this week for Vancouver.

• • •

Return to Seattle

Mr. and Mrs. Roscoe Thomas, of Seattle, who spent a few days' holiday at the Oak Bay Small Charming Hotel, have returned home.

• • •

Leaving Here Today

Mrs. W. Lough, who is a permanent guest at the Royal York Hotel, Toronto, who has been staying at the Empress Hotel, leaves today for the Mainland, to spend a month at the Hotel Vancouver.

• • •

Leaves for Vancouver

Miss Bernadethe Fisher, of Lethbridge, who has been visiting her grandmother, Mrs. C. F. P. Conybeare, at 1214 Yates Street, left yesterday afternoon for Banff to join her parents.

• • •

Return to Long Beach

Mr. and Mrs. R. A. Hamilton left yesterday morning for their home in Long Beach. They have been visiting Mr. Hamilton's parents, Mr. and Mrs. J. Hamilton, 44 Howe Street.

• • •

Date of Wedding

The wedding of Miss Ada Marian "Bunty" Rivers and Mr. Thomas McDonald will take place at 2 o'clock on Friday afternoon at St. John's Church. Rev. Canon Chadwick will officiate.

• • •

Leave for Hot Springs

Mr. and Mrs. Alvin B. Gonnason have left for Harrison Hot Springs, where Mrs. Gonnason will convalesce after a lengthy illness and will later go to Spokane to visit her sister, Mrs. M. E. Milton.

• • •

Here From England

Mr. Gilbert Belth has arrived from Surrey, England, to join his brother and sister-in-law at the Oakbay Beach Hotel. They will spend a few days at Qualicum before leaving for England.

• • •

Have House Guests

Mr. and Mrs. Harold Drummond-Hay have as their guests, Mrs. Robert Edgar, of Vancouver, and Mrs. William McLachlin and her two small daughters, from Toronto.

• • •

Visitors Leave

Miss Eileen McDonagh, of Vancouver, who has been spending the past week in the city as the guest of Mrs. John L. Parkinson, Lyall Street, returned home yesterday.

• • •

Visitors From Ladysmith

Mr. and Mrs. Bryant, Maddock Avenue, Saanich, have as visitors, their granddaughters, Mae and Doris, daughters of Mr. and Mrs. W. Hutchison, of Ladysmith.

• • •

At Beach Hotel

Mrs. E. H. Brooke, of Portland, Oregon, and her daughter, Mrs. John Forbes, of Ojai, California, are staying at the Oakbay Beach Hotel.

• • •

Back From College

Miss Elinor Muirhead has returned from Montreal, where she has been attending Macdonald College for the past year, to spend the Summer vacation at her home here.

• • •

From Saskatoon

Miss Thelma Attewell, R.N., of Saskatoon, is spending a few days with Mrs. J. McRoberts, 939 Collinson Street.

• • •

Visitor From Montana

Miss Dorothy Green, of Helena, Montana, is a visitor in the city and is staying at the Oakbay Beach Hotel.

• • •

Bridge Hostess

Mrs. John Gait, Rockland Avenue, was hostess with three tables of bridge on Friday afternoon complimentary to Mrs. Wesley Davison.

• • •

Holiday in Seattle

Miss Hilda Greaves, of Juno Street, left yesterday afternoon for Seattle, where she will spend a few weeks' holiday.

• • •

Gone to Seattle

Miss Kate McGregor, of the B.C. Academy of Music, left last evening for Seattle and Crescent Lake on holiday.

• • •

Left for Alaska

Miss Elizabeth Grubb left yesterday for Vancouver en route for a cruise to Alaska.

• • •

At Cherry Bank

Mrs. J. Scott-Wilson has arrived from Edinburgh and is staying at Cherry Bank, Quadra Street.

• • •

From San Francisco

Mr. and Mrs. Louis H. Brownstone, of San Francisco, are registered at the Oakbay Beach Hotel.

To Be Married Next Month

MISS NORAH LYNN

MR. ROBERT WALLACE

—Photographs by Savannah.

Mr. and Mrs. W. J. Lynn, 1807 Oak Bay Avenue, announce the engagement of their eldest daughter, Norah, to Mr. Robert T. Wallace, eldest son of Mr. and Mrs. John Wallace, 2022 Richmond Road. The wedding will take place quietly at the beginning of September.

WOMEN'S INSTITUTES

ROYAL OAK

Another of the popular card games of the Royal Oak Institute was held in the hall on Thursday evening, when prizes were won by the following: First lady, Mrs. B. Hoole; first gentleman, Mr. J. G. Nicholson; second lady, Miss K. Oldfield; second gentleman, Mr. H. Milne; third, Mrs. A. Brown and Mr. R. Ponsford. The ten bid prize was won by Mrs. Hoole and Mr. J. G. Nicholson. Refreshments were served at the close of the game, when the hostesses were Mesdames Gilroy, Grieves, Hayward and B. Hoole.

VICTORIA

Mr. and Mrs. Nelson Brown welcomed fifty members of the Victoria Women's Institute on Friday last at their Summer home at Prospect Lake, when acquatic sports and games were provided as entertainment and much enjoyed. The prizes were won by Mrs. J. L. White, Mrs. A. Knight and Miss Irene Brown. Refreshments were served at decorated tables both outdoors and inside. Prior to returning home, the members of the institute presented a token of esteem to their hostess, the presentation being made by Mrs. J. L. White, the president.

ROYAL OAK

The annual picnic of Royal Oak Women's Institute, arranged to take place on Thursday, August 8, has been cancelled.

Prize Winners Are Announced

The prizes offered by the League of Nations Committee at the recent garden party were won as follows: Cake, M. E. Hartley; vases, Miss Wigley; picture, Mrs. F. H. Parsons; clock golf, first, Mrs. R. L. Pocock and Mr. Hobbs; second, Mrs. Sanders, Mrs. Nickson and Mr. Stanley W. Holmes; poster competition, first, Kathleen Worsey; second, John Haggerty and third, Dorothy MacKay. Unclaimed prizes may be obtained by telephoning E 7643 or by calling at the League of Nations committee room, 1006 Government Street.

Ahead of the times with ... Fall Firsts

Presenting

Fall Coats • Fall Suits

PREPARING to usher in a gala Autumn season we present leading versions of the new mode . . . coats for sports occasions . . . coats for dress occasions, many enriched with a wealth of choice furs. Also quite fascinating new suits, with and without fur and with coats that may be worn separately. The new silhouettes have a gift for youthful flattery . . . and the fine new weaves are of arresting beauty. It would be a pleasure to show you them.

Profit NOW by August Fur Sale Savings!

BUY now and you will avoid the rise in retail prices, later on, which must follow soaring wholesale costs. A deposit holds your coat in free storage until needed. And our Budget Plan, enabling you to pay in convenient amounts, involves neither interest nor extra charges. Ours is the largest selection of NEW Fur Coats of GUARANTEED quality in the city. Profit now by these August Sale prices.

Mallek's LIMITED Ready-to-Wear and FURS

1212 Douglas St. E 1623

THE PLUME SHOP
Famous for Style, Quality and Values
747 YATES STREET PHONE EMPIRE 5621
ADVANCE SHOWING
Fall COATS and Fall SUITS
$24.75 to $69.50
School Teachers and Visitors from Out of Town Can Make Use of Our Convenient Budget Plan, Taking Three Months to Pay. No Extra Charge Whatever.

Kind Aunt — A penny for your thoughts, Bobby.

Small Nephew — I was thinking that if I kept quiet and pretended to be thinking you'd wonder what I was thinking about and say just what you did. Gimme the penny.

Mrs. Horty (engaging new cook) — "I suppose you know that my husband is extremely particular about his food?"

Cook — "Yes, I know, mum. They're all alike. My ole man was jest the same. I never cooked anything to please 'im in me life!"

FOR THE FOUR AGES OF BEAUTY
Barbara Gould's Four Essential Creams
For a Limited Time
$1.10 Face Powder and 55c Cleansing Cream—Both for $1.10
MacFarlane Drug Co.
Corner Douglas and Johnson Sts.

McDONALD'S
300 MOSS ST. 710 YATES ST.
"WE SELL FOR LESS"
MONDAY'S Cash and Carry Specials
BUTTER. First Grade ..... 3 lbs. 64c
TOMATOES Dessert, 5-lb basket 18c
MIRACLE WHIP, 32-oz. bottle 51c
JAMESON'S TEA, per lb. 39c
Delivery: We deliver anywhere in the city or suburbs from 300 Moss Street

H.M.S. Conway School Ship
RIVER MERSEY
Designed to give a sound general and technical education to boys desirous of becoming officers in mercantile marine service. Nominations to cadetships Royal Navy and appointments as midshipmen Royal Naval Reserve. Fees £41 per term; three terms in year. Age of admission 13 to 16, inclusive. Only British boys admitted. Further particulars from F. M. BARDIE, C.P.R. Depot, Vancouver.

NOW OPEN!
Raphael's
EXCLUSIVE LADIES' WEAR
610 VIEW

AVOID THE UNCERTAINTY
SEE THE PROOF
Of a Scientific Test Before Your Hair Is Permanently Waved
"If your hair is not becoming to you . . . you should be coming to me"
BERT WAUDE 709 Fort Street E4023

Visit Home Products Display in Spencer's Basement
Especially note the handicraft of our disabled employees, who work in wood, wicker and metal.
The Red Cross Workshop
(FIRE AND FORESTS DO NOT MIX)
584-6 Johnson Street Phone E 3513

DRINK DUNCAN'S DRINKS
"Sold Everywhere"

PERMANENT WAVES
Soft, lustrous curls with the new "Triple Combination Process" by Powell—smartly styled to interpret your personality.
INDIVIDUALITY IN SERVICE AT MODERATE PRICES
Empress Hotel Beauty Salon Phone G 8111

Oriental Rug Washing
Expert native hand workmanship and mending of Oriental and Domestic Rugs. Free estimates given. Prices moderate.
Dominion Import & Export Co., Ltd.
Belmont House, Victoria, B.C.
Phone E 0321

SMASHING SHOE PRICE REDUCTIONS
SALE NOW ON
CATHCART'S
1206 Douglas St. G 6111

Turkish Baths
Recent improvements make this the finest Hydro on the Pacific Coast. Steam, Electric and Sea Water Baths. Massage, etc. Miss K Van Becker (London diploma). Phone Empire 2522.
Crystal Garden

Pantorium DYE WORKS
Empire 7155
DRY CLEANING DYEING

FAIR SPACE IS SOLD OUT

Many Commercial Exhibitors Will Have Displays at Willows Fair

All available exhibition space in the Manufacturers' and Industrial Buildings has been sold out, it was announced yesterday by W. H. Mearns, secretary of the British Columbia Agricultural Association. He also intimated that special features were being arranged for the opening of the Willows Fair this year on Saturday, September 7, on the occasion of inaugurating a seven-day exhibition. In the past the fair has lasted only six days.

With every foot of space taken by commercial exhibitors, the patrons will be assured of some fine displays, particularly in view of the fact that many of them are to be of an animated character.

LIST OF EXHIBITORS

Following is a complete list of the exhibitors: Victoria Women's Institute, Daughters of England, Dominion Gov't, Esquimalt Subdivision Catholic League, Jubilee Hospital W.A., Singer Sewing Machine, A. Copan, McLennan, McFeely & Prior, Ltd., Home Furniture Co., Wood & Corbett, B. T. Leigh, Mrs. E. Oestricher, Savannah's Studio, Holsum Packing Co., Ltd., Lemon-Gonnason Co., Ltd., Dalziel Box Company.

Union Oil Co., Ltd., Little & Taylor, Cereal Health Products Co., Glycerine-Pumice Coaps, Ltd., McDowall & Mann, John Wood, F. F. Bush, Kent Piano Co., Cameron Wood & Coal Co., Canadian National Institute for the Blind, Hills Bros. Seed Co., Sidney Roofing & Paper Co., Ltd., Victoria Order of Nurses, Baker Brick & Tile Co., Bapco Paint Co., Beatty Washer Store, James McMartin, Gainers' Ltd., B.C. Electric Railway Co., Ltd., Victoria Gas Co.

Y.M.C.A., Fraser Valley Milk Producers' Association, Old English Beverage Co., Ltd., B. Wilson Co., Ltd., David Spencer, Ltd., Jameson Electrical, Ltd., Hudson's Bay Co., Vancouver Island Hardwood Floor Co., Red Cross Workshop, W. F. Holdridge (Hall of Science); W. H. Malkin & Co., Ltd., Victoria Bed & Mattress Co., Robert Braunagel, and J. A. Gauthier and J. Bryant.

What Today Means

"LEO"

If August 4 is your birthday, the best hours for you on this date are from 11:15 a.m. to 1:15 p.m., from 3:15 to 5:15 p.m., and from 7:15 to 9:15 p.m. The danger periods are from 9:15 to 11:15 a.m., from 1:15 to 3:15 p.m., and from 5:15 to 7:15 p.m.

Be careful not to misconstrue something said to you this day. There is danger of misunderstandings occurring due to inattention being one of your prevailing traits. If misapprehensions are avoided the day should be filled with pleasant surprises. You are likely to meet some old friends and make some new ones. It mght be a mstake to indulge in any form of violent physical exercise or to overexert yourself. Any activity on water requires common sense. Foolish or reckless disregard of the rules of safety must not be tolerated. Any sort of friendly gathering should be very enjoyable, providing you try to select people you know will be congenial. Married and engaged couples and those with matrimonial aspirations may find it difficult to be alone on this date, but it will be wise to be gracious and hospitable to those who might call on them.

If a woman, and August 4 is your birthday, a career may claim you, although there is every likelihood you will marry and be happy. You have a talent which may or may not have been developed, but that should be commercialized if its existence is recognized. You are due to be pleasantly surprised by receiving something you have desired for a long time. You take a keen interest in domestic affairs and have ability to patch up quarrels, so you are perhaps often called on to act as an arbitrator. Writing, illustrating, public speaking, musical composition and contacting the public are likely to be among the activities through which your success will come.

The child born on August 4 must be made to realize when it reaches high school age that any expression of egotism is generally a grave mistake.

If a man, and August 4 is your natal day, you have probably the qualifications of a judge, the brain of a business man, and the artistic temperament of the artist. Your versatility will most likely be responsible for your success in perhaps law, medicine, art, engineering or educational work.

MONDAY, AUGUST 5

"LEO"

If August 5 is your birthday, the best hours for you on this date are from 8:45 to 10:45 a.m., from 12:45 to 2:45 p.m., and from 6:45 to 8:45 p.m. The danger periods are from 6:45 to 8:45 a.m., from 2:45 to 4:45 p.m., and from 8:45 to 10:45 p.m.

Be careful on this day of people that you know are inclined to be very temperamental. Those who lack self-control must be handled tactfully. Do not permit any disappointment in a business transaction to upset you, for more than likely it will be offset by an agreeable surprise. This day should be auspicious for planning, writing and financing. Social contacts probably will prove to be advantageous in furthering some ambition or idea. Be cautious about assuming any sort of obligation, because difficulty might arise when the time comes to discharge it. Married and engaged couples, as well as those anxious to form a marriage alliance, will display wisdom if they avoid using any ambiguous terms, as there may be danger of a misunderstanding.

If a woman and August 5 is your birthday, you may be inclined to expect too much perfection in those whom you like very much. The result is that you are frequently disappointed. You will be in a happier frame of mind if you make allowances for human frailities. You are unselfish, and your affectionate nature will win you many friends. You should make an ideal wife and mother, receiving in return for your devotion an unusual amount of love. You probably will have no trouble in finding satisfactory solutions to economic problems. You probably have a highly developed sense of harmony, and may always find much solace in music. Should you have to earn a living, possibly the most congenial employment can be found in interior decorating, painting, musical and educational work, and some highly specialized branch of selling.

The child born on August 5 generally, from infancy, possesses a happy, cheerful disposition, as well as an attractive personality.

If a man, and August 5 is your natal day, you are probably a person of very decided opinions, not readily swayed by other people's ideas. You should be very successful. Law, medicine, architecture, engineering, manufacturing, journalism and commercial life are among the activities for which you may be best suited.

HALIFAX.—Accidents claimed the lives of twenty-three persons in June in Nova Scotia. Ten deaths were drownings; three in automobile accidents; two victims were shot, and three died in fires. Two died in train accidents, one choked to death when an electric drill caught in his neckband, one was killed by a horse's kick, and one died from a blow on the jaw.

Hudson's Bay Company.
INCORPORATED 2ND MAY 1670.

LADIES!!

1,500 HANKIES

At Half Price and Less Than Half!

MONDAY

- Genuine Irish Linen
- All First Quality
- Beautiful Assortment

GROUP 1
Fancy Hankies, fine linen, hand-rolled hems, applique corners and embroidered designs. White only. Regular 3 for $1.00! 3 for 50c

GROUP 2
Colored linens with hemstitched hems and embroidered designs. Also fine linen with deep colored borders. Reg. 3 for $1.00! 3 for 50c

GROUP 3
The practical, plain white linen Handkerchief of first-grade quality. Neat hemstitched hems. Regular 25c! 3 for 29c

GROUP 4
Printed lines—a large variety of designs in every color imaginable. Splendid for sports wear. Regular 20c! 6 for 29c

Street Floor, "The Bay"

Hudson's Bay Company.
INCORPORATED 2ND MAY 1670.

A Thrilling New Collection of

Travel Tweed Coats For Early Fall

Stunning is the word for this collection . . . luxurious coats to wear at the first hint of Fall . . . and for travelling, nothing could be smarter! English worsteds, camel hair, corded silvertones or checked lama cloths. And the furs—wolf, krimmer, beaver, fox and Australian opossum. Flat, huge or face-framing collars. We invite your inspection.

FUR-TRIMMED COATS $49.50 to $79.50
PLAIN-TAILORED COATS $25 to $39.50

Ladies' Ready-to-Wear, Second Floor, "The Bay"

Wear a "Henry Heath" Felt Hat FROM ENGLAND for Smartness, Durability and Quality

To top your new travel coat choose a distinctive hat—these are beautiful, in soft crushable styles. Rolled-up brims . . . tucked or folded crowns . . . many with finely stitched brims. Navy, dark or light grey, beech, tobac and nigger browns, fawn, beige and black $10

Millinery, Second Floor, "The Bay"

HBC SERVICE GROCERY

'PHONE SPECIAL—8 to 10 Only. Chipso, Large packet. Special 19c (Limit, 3 pkts.)

Sesqui Matches, 12 boxes to packet for 20c
Reckitt's Cream Tint, per pkt. 6c
Lux Toilet Soap, 4 cakes for 23c
P. & G. Soap, 4 cakes for 17c

Navy Toilet Tissue, Large rolls, 4 for 25c
Jelly Powders, Assorted flavors, packet 5c

Coffee, H B C Red Label, 1-lb. vacuum tin 39c
Tea, H B C Indian and Ceylon Blend. A fine flavored tea for everyday use. Regular 43c. Special, per lb. 37c

Chateau Cheese, lb. packet 29c
Swift's Pure Lard, lb. packet 16c

Brunswick Sardines, per tin 5c
Mrs. Burgess' Chicken Paste. For delicious sandwiches, 2 tins 25c
Lobster Paste, Beaver Brand, at, per tin 11c

Japanese Crab Meat, per tin 23c, 2 tins for 45c
Brand's A-1 Sauce. Special at, per bottle 23c

Helmet Corned Beef. 1's, per tin 10c

Junket Ice Cream Powder, 2 pkts. for 19c
Aylmer Strawberry Jam, with pectin, 4-lb. tin 53c
Spices, All kinds, per tin 9c
Australian Pastry Flour, 10-lb. bag for 33c

HBC GROCETERIA

EXTRA VALUES FOR THREE DAYS—BUY OUR FINE QUALITY FOODS FOR LESS

★ SPECIAL. Holbrook's Vinegar. Real English malt. Large quart bottle for 23c

Bacon, Sliced Ayrshire, per lb. 22c
Cheese, Canadian Mild, per lb. 15c
Sugar, Finest B.C. Granulated, 10-lb. sack 65c

NEW LOW PRICE! PRESERVING JARS
Ker Mason, Economy and Perfect Seal, pints, per doz. $1.26
Quarts, per doz. $1.46

Certo, Extra Special, per bottle 25c (Limit, 3 bottles)

HAVE YOU TRIED OUR QUALITY TEAS AND COFFEES? DON'T MISS THESE VALUES

Tea, Economy Blend, Extra nice, per lb. 33c
Family Blend, 1-lb. lots 39c
Coffee, Freshly Ground Coffee Beans. You get all the flavor. 1-lb. bag 22c

SOAP VALUES
Sunlight Soap, per carton 15c
Old Dutch Cleanser, 3 tins 25c
Lifebuoy Soap, 2 bars 15c

★ Try This Delicious Catsup by Crosse & Blackwell. Reg. value 20c. Extra Special. Large bottle 15c

New Crop Green Peas, Sweet, tender, delicious, No. 2 tin, Aylmer, at 2 tins for 20c
Robin Hood Flour, First Patent, 49-lb. sack $1.49 (Limit, 2 to customer)

Norris Pineapple, Diced, per tin 10c
Saanich Pears, Heavy syrup, per tin 15c

MONDAY'S SPECIALS — HBC MEATS — MONDAY'S SPECIALS

Beef Sausage and Minced Beef 2 lbs. 19c
Corned Beef—Plate, per lb. 6c
Stewing Lamb and Beef 2 lbs. 25c

Hudson's Bay Company.
INCORPORATED 2ND MAY 1670.

August Home-Furnishing Sale---Monday

Brings Notable Savings in Bedding

PLAIN HEM AND HEMSTITCHED SHEETS
We need only mention the name "Wabasso" and you'll know the quality! Made from a round-thread cotton and free from filling. Size 78 x 99. Each 1.19

HORROCKSES HEMSTITCHED PILLOW CASES
Sturdy Cases that will wash and wash. Fine linen-finished cotton . . . dainty hemstitched ends. 42 inch. Each 29c

DOWN COMFORTERS
You'll be really surprised to find such lovely Comforters at so low a price. Covered in floral sateens . . . panels in contrasting colors. Extra well filled and ventilated 6.95

RAYON SILK BEDSPREADS
1.98
Regular Price $2.95!
Rich silky finish shades of blue, green, gold, mauve or ivory. Size 80 x 100. When you are saving practically a dollar on one spread, don't you think it wise to stock up?

COSY COMFORTERS
2.98

Yes, they ARE cosy—and for general use you will be more than satisfied with them! Covered in fine floral cambric with rayon panels in contrasting colors.

50 Pairs White Wool Blankets
- Regular $7.95
- Size 64 x 84. Pair 5.98

Woven from thoroughly scoured, pure-wool yarns and finished with blue or pink borders. A splendid value—buy now for Winter!

"3-Point" Hudson's Bay Blankets
Size 61 x 72—the size you want for extra bed coverings, throws or motor rugs. Scarlet, green, blue, grey, camel, khaki and multicolored stripes. Famous EVERYWHERE for wearing qualities. Each 4.98

Bordered Linen Damask Tablecloths
Regular $1.25. Size 52 x 52. For everyday use these are very satisfactory. Colored borders . . . choose one to match your kitchen color scheme 97c

Hand-Embroidered Madeira Linen Cloths
Always dainty . . . always good looking. Many pleasing patterns from which to choose. Size 45 x 45. Take advantage of August Sale prices 2.29

Hand-Embroidered Madeira Napkins
Beautifully hand-embroidered in many dainty patterns. Fine Irish linen of a serviceable quality. Each 12½c

WATCH YOUR EYES

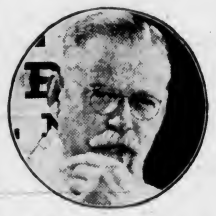

Not until actual trouble comes are most of us made to realize that, like any other part of our body, our eyes must have regular attention.

Whether it is a complete examination to assure you of comfortable vision, or perhaps advice pertaining to your eyes, our Optometrist is here to attend to your every eye need.

—Optical Department, Mezzanine Floor, "The Bay"

WILTON AND HAND-LOOMED ORIENTAL RUGS
—marked down to very low prices for our August Sale of Home Furnishings.
Space prevents our quoting prices here!
We invite you to visit our Carpet Section on the Third Floor — our salesmen will gladly show you these bargains.

RUFFLED CURTAINS Pair 89c
In the daintiest of styles and shown in all colors. Attached or separate valances . . . tie-backs to match. 2¼ yards long. There's no need for "wilted" curtains when you can buy these at so low a price!

STANDARD QUALITY
Dominion Inlaid Linoleum
1.35 SQUARE YARD
Here is a saving that means something, when you have floors to cover! A make that is recognized as one of the best for general use. Wide range of patterns for all types of rooms.
Bring the sizes of your rooms with you or come and choose the patterns and we will send an expert to measure for you . . . no extra charge for this service.

Third Floor, "The Bay"

Church's English Shoes
Famous the world over for their quality and durability. The style, fit and appearance are everything that you desire in good shoes! Try a pair on and know REAL COMFORT in footwear. Shoes for men and women priced at 12.50 and 13.50

TOOTH BRUSHES AND TOOTH PASTE
Dr. West's Tooth Brushes 50c
Pro-phy-lac-tic Tooth Brushes 50c
Masso Tooth Brushes 25c

A new selection of English Tooth Brushes, "just in"— 25c, 35c and 45c

Ipans Tooth Paste 39c
Dr. West's Tooth Paste 23c
Pepsodent Tooth Paste 39c
Hutax Tooth Paste 25c
Dr. Lyon's Tooth Powder 29c
Pebeco Tooth Powder 32c
Pepsodent Tooth Powder 25c
and 45c

Street Floor, "The Bay"

"The Bay" Beauty Salon —Offers You
- Efficient Service
- Comfortable Surroundings
- Moderate Prices

Use your charge account when having your hair done . . . you'll find it very convenient.

We sell and apply Notox

Mezzanine Floor, "The Bay"

SEE THIS . . . 4-Piece Bedroom Suite

Only because this is our Great August Home-Furnishing Sale, can we offer a suite of such beautiful design and expert craftmanship at so low a price. Lovely dark-toned figured walnut—the vanity has a long beveled British plate mirror and large drawer space, the chiffonier is of a good size and has four large drawers, the full-sized double bed is most gracefully designed . . . and bench AT $79.50

USE OUR DEFERRED PAYMENT PLAN

15.95 Puts One of These Beautiful Langham Suites in Your Home

Luxurious comfort—that is what you get from a Langham suite! They feature the famous construction that only Kant-Sag can give you . . . covered in tapestries from the best weavers in Canada. These suites represent value that will be hard to duplicate! 159.50

$15.95 DOWN—EASY MONTHLY PAYMENTS MAY BE ARRANGED

Furniture, Fourth Floor, "The Bay"

Blood Pressure

Health Service of the Canadian Medical Association and Life Insurance Companies in Canada

The very fact that we are alive is the best evidence of the remarkable capacity of the human body to adjust itself to changing conditions. Whether it be an adjustment to the differences between twenty degrees below zero and ninety degrees above, to the attack of disease germs or to the eating of too much sugar; to all of these, the body, if it is to continue to function, must adjust itself.

The circulating blood is always under pressure, for that is what keeps it moving throughout the body. We know the average pressure for groups of persons who appear to be normal. The rate of blood pressure is found by the use of a simple apparatus. A rubber sleeve which can be inflated is placed around the arm; this is then inflated and on a dial attached to the rubber sleeve is read the pressure required to shut off the circulation in the arteries underneath.

There are differences in blood pressure arising out of age, sex, height, weight, the position of the body and recent physical activity. The average pressure of groups of apparently normal persons is not to be taken as a normal pressure. Within limits, good health is not endangered by variations from the average.

Blood pressure is maintained by the strength and frequency of the heart beat, the elasticity of the walls of the blood vessels, the quantity and quality of the blood itself.

When the blood pressure is found to be consistently above or below the average, the only important question is: What has caused this change? High or low blood pressure is not a disease, but a sign of some change within the body. A blood pressure rate below the average frequently accompanies chronic disease.

An increase in pressure is commonly associated with such bad living habits as overeating, which means overweight. Increased blood pressure is a symptom of the triangle of failing function due to age, seen in degenerative changes in heart, kidneys and blood vessels. Long-continued emotional strain, worry and lack of relaxation may be responsible, too.

It will be clear, therefore, how impossible it is to attempt treatment without knowing the cause in the particular person who is to be treated. If treatment is to be successful, it must do away with or correct the underlying cause.

The periodic health examination includes a record of the blood pressure. In this way, changes are noted, attention is given to possible causes, and trouble is dealt with before harm is done.

A recent tabulation of the leading religious groups in the world is given in The Christian Century, but for the correctness of which it does not vouch. Christians of various communions, 505,000,000; Confucianists and Taoists, 301,000,000; Mohammedans, 222,000,000; Hindus, 203,000,000; Animists, 158,000,000; Buddhists, 138,00,000; Shintoists, 25,000,000; Jews, 14,000,000; Parsees, 100,000; unclassified, 15,000,000.

Social Activities and Notes of Personal Interest

Gladys Glad On Beauty

Sad to say, very few women protect their eyes from the bright glare of the Summer sun. The wise woman, whose beautiful eyes make other women envious and men enamored, always wears dark glasses when exposed to the brilliant sunlight. She believes in safety first and with such orbs, no one can blame her for taking every precaution to guard their loveliness.

Another little precaution the wise woman takes, in addition to donning dark glasses, is always to smooth a bit of cream or oil around her eyes before going out into the sunshine, for while the sun can't penetrate her dark glasses, the heat can; and heat alone is enough to parch the tender skin around the eyes.

The sun's glare on bodies of water, on glittering beach sand, on smooth roads and any like reflecting mediums, tends to strain the eyes and cause the formation of squint lines about them. The direct rays of the sun also tend to dry out the sensitive under-eye tissues, and accentuate any lines and wrinkles already formed.

So to give your eyes proper protection, shield them as much as possible from such strain. Wear large-brimmed hats. The shadows they cast will give your orbs some protection, anyway. They're now considered very smart, too, not only for beach wear but for street wear as well. Utilize beach umbrellas when you can. And why not try those dark glasses? They're no longer considered at all freakish.

It is also a good plan to smooth a bit of rich cream around your eyes before exposure to the sun's rays. If you dust a bit of powder over the application, the grease won't be obvious. And it will certainly help to prevent squint lines, and to keep your eyes fresh and youthful in appearance.

Editor's Note: To obtain Miss Glad's pamphlets on "The New Figure" and "Beauty Culture," write, care of Central Press Canadian, Toronto, enclosing a self-addressed envelope stamped with a 3-cent stamp and 10 cents in coin for each, to cover cost of printing and handling.

Sidney

Mr. and Mrs. Cunliffe, who have been the guests of Mr. and Mrs. Norman Phillitto, Bazan Bay, have returned to their home in Vancouver.

* * *

The graduating class of the Rest Haven School of Nursing will hold its graduating exercises tomorrow night at 8 o'clock in the lounge room of the institution. An invitation is extended to all friends of the institution to be present.

* * *

Mr. and Mrs. G. Spearin, Roberts Bay, have returned home after several weeks' absence.

Organizer Appointed

VANCOUVER, Aug. 3 (?).—Mrs. Walter Willis, of Vancouver, has been appointed British Columbia organizer of women for the Reconstruction Party.

Visitors Here From Indiana

—Photograph by Associated Screen News.

MR. AND MRS. J. K. LILLY

Honeymooning in British Columbia, Mr. and Mrs. Josiah K. Lilly, of Indiana, have spent the last month at Banff, Lake Louise, and taking the Alaska trip on the Ss. Princess Charlotte. They are now staying at the Empress Hotel before returning home via California. Mr. Lilly is chairman of the Eli Lilly Chemical Company, a family concern started by his father, with warehouses in every part of the civilized world.

Weddings

OLDNALL—ABBOTT

The marriage of Edna Williamina, youngest daughter of the late Mr. and Mrs. R. A. Abbott, of Victoria, and Mr. Albert Ernest Oldnall, 1855 Lulie Street, took place last evening at 8:30 o'clock in the A.O.F. Hall, in a lovely floral setting of masses of Summer flowers in assorted colors.

Rev. James Hood officiated at the ceremony, and Mr. Herbert Broughton played the wedding marches and acted as accompanist for Mrs. M. Markland, who sang "Because" after the service.

Mrs. M. Ross gave her niece in marriage. The bride looked very charming in a frock of pink lace worn with a dainty shoulder cape and a pink hat, and she carried a bouquet of carnations, sweet peas and rosebuds. Miss Marion Abbott was her sister's bridesmaid, and wore a close-fitting frock of pale green taffeta with a skirt of net flaring from below the hips, and a matching hat of mohair and a corsage bouquet of carnations. Mr. Edward Oldnall supported his brother.

A large number of friends attended the wedding and the reception which followed, and they were welcomed by the groom's parents, Mrs. Oldnall wearing for the occasion an ensemble of navy blue with white accessories and a corsage bouquet of roses and sweet peas. Music for dancing was provided by a two-piece orchestra, and supper was served from tables arranged with pink and white flowers, the bride's table being centred with a handsome four-tiered cake.

Mr. and Mrs. Oldnall left at midnight for the Mainland, and after a honeymoon spent in Vancouver and Mission, they will make their home at 3080 Earl Grey Street. The bride went away in a brown tweed overcoat with Summer fox trimming, worn over a smart yellow dress and brown accessories. The guests included the bride's aunt, Mrs. James Ross, of Mission, and her cousins, Misses A. and M. Littlejohn, of Vancouver.

VARS—ARNASON

Attended by her sister, Mrs. June Rickerby, the wedding of Florence Gertrude, youngest daughter of Mr. and Mrs. D. Arnason, and Mr. Almus A. David Vars, only son of Mr. and Mrs. A. N. Vars, of Arrowhead, took place last evening at 8:30 o'clock at the home of the bride's parents, 2737 Higgins Street, Rev. J. P. Hicks officiating.

The bride entered the room to the strains of the wedding march played by Miss Victoria Cross, and during the service she and the groom stood between tall baskets filled with pale pink gladioli beneath a canopy of pink and white streamers. As the register was being signed, Mr. Thorkel Arnason sang "I Love You Truly."

The bride wore an ensemble of white flat crepe, with a three-quarter length jacket made with bell sleeves, and a turnover collar with a pleated edge, tied loosely in front, and a white silk crepe hat trimmed with a band of ruching, and a corsage of Ophella roses and white sweet peas.

The matron of honor was in a pink silk ensemble and a pink felt hat and wore a corsage bouquet of Columbia roses and mauve sweet peas. Mr. Floyd Olson was in attendance on the groom. Mrs. Arnason wore for the occasion a blue and white polka dot dress with a navy blue georgette jacket, and Mrs. Vara a light striped dress, and they both had corsage bouquets of pink and white sweet peas and carnations.

Refreshments were served after the service from a table arranged with pale pink and white sweet peas in silver vases and centred with the wedding cake. After a wedding trip on the Mainland, for which the bride left in a coral pink knitted suit, a white polo coat and a chic little crocheted beret, Mr. and Mrs. Vars will make their home in the Mount Douglas Apartments. On the eve of her marriage, the bride was presented with a silver tea service from her former associates on the staff of F. W. Woolworth Co., Ltd.

Among the out-of-town guests were Mrs. D. Ohmert and Mrs. Haldora Dwight, of Port Angeles; Mrs. R. Clemetson and her son, Robert, of Westwold, B.C.; Mr. and Mrs. Don Gould, of James Island; Mrs. Sidney Walters and her daughter, Norma, of Vancouver.

LOPTHEIN—MOONEY

A wedding of considerable interest to Sidney residents took place at the Methodist Episcopal Church parsonage at Port Angeles on Tuesday, July 23, when Rev. J. H. Beall united in marriage, Geraldine, daughter of Mrs. Nellie Mooney, of Seattle, and Mr. Desmond Lopthein, son of Mr. and Mrs. T. J. Lopthein, of Port Angeles. The young couple will make their home in Port Angeles. Mr. Desmond Lopthein was born in Sidney, where his parents resided for a number of years. He is a nephew of Mr. J. B. Storey. The bride is a member of a pioneer Washington family.

Ucluelet, Long Beach

Mr. Jack Campbell, who has been at Long Beach for a month, has left for Vancouver.

* * *

Miss Marie Hamilton, of Port Alberni, who has been visiting at Long Beach for ten days, has returned home.

* * *

Mr. R. Matterson, who has been at Toquart for three weeks, has returned to his home in Tofino.

* * *

Mrs. J. V. Donohue has returned to Long Beach after visiting for several weeks in Port Alberni, where she stayed with her mother, Mrs. C. Stone.

* * *

Mr. E. G. Ayliffe, who has been holidaying at Long Beach during the past month, has returned to Port Alberni.

* * *

Mr. W. W. Touche, of Victoria, has been spending a short holiday in Ucluelet and Long Beach, but left on Friday for Victoria.

* * *

Mr. Jack Lewis, who has been spending his vacation at Long Beach, has returned to Vancouver.

* * *

Mr. Allen East, of Vancouver, who has been a guest at the Bayview Lodge for a few days, has left for Tofino and Clayoquot.

* * *

Mr. G. G. Godson, who has been visiting in Vancouver and New Westminster during the past month, returned to Toquart on Friday.

* * *

Miss Mary McDonald, who has been visiting on the West Coast for a fortnight, has returned to her home in Port Alberni.

* * *

Miss Mae Stone, of Vancouver, has arrived at Long Beach and is the guest of Capt. and Mrs. J. V. Donohue.

* * *

Mr. and Mrs. W. Hotson, who have been spending a three weeks' vacation at Long Beach, will leave on Friday for Vancouver.

* * *

Mr. and Mrs. J. Fuller, who have been visiting in Ucluelet as the guests of Miss B. Touching for the past week, have returned to Victoria.

* * *

Mrs. W. Hillier, who has been visiting in Victoria, Vancouver and Seattle for several weeks, is expected to return to Ucluelet early this month.

CONSENTING TO RESUME ARBITRATION

Continued from Page 1

London. Eden said he was determined that a solution should not be "dictated" to Ethiopia and that the African Government would be consulted at "appropriate moments."

Eden's announcement that Britain would devote itself to a peaceful settlement was echoed by Laval, who asserted: "With all my force and in every form, I will contribute to seeking possibility of conciliation."

ACCEPTS THE FORMULA

ADDIS ABABA, Aug. 3 (AP).—Ethiopia accepted today the League of Nations' formula to settle her quarrel with Italy.

After hours of study, Emperor Haile Selassie late this afternoon made this brief announcement:

"I have instructed my delegate to Geneva to accept the League's proposals as elaborated by Mr. Eden and Premier Laval."

Earlier, Selassie had expressed willingness to sit down at a conference table with Benito Mussolini in an effort to settle their difference.

Expressions of good will toward Ethiopia came from a number of quarters as the Government considered a decision on the formula adopted at Geneva to settle the dispute.

EXPRESS SYMPATHY

Owners of a number of newspapers in India sent letters expressing their sympathy and willingness to help this country.

Foreigners in Addis Ababa signed a resolution protesting an alleged Italian "insult" contained in a Paris newspaper. In an interview on July 22 the paper quoted Mussolini as calling the Ethiopian Government "savage."

The Government is considering emergency measures to insure that the railway line from Addis Ababa to Djibowti, French Somaliland, be kept open. It is a vital link with the outside world.

The formula reached at Geneva provides for resumption of arbitration proceedings, recently deadlocked. Also, England, France and Italy would confer to consider the possibility of a political settlement of the dispute. The question will be considered by the Council of the League on September 4.)

STILL TALK FORCE

ROME, Aug. 3 (AP).—Italy can vision no assurances for the life of her colonies "without force," a Government spokesman said tonight.

He asserted the hopes of the Italians that their country's needs in East Africa may be met by treaties are exhausted, and insisted that Italy places no great importance "on the work of the Council of the League of Nations," although the solution to the Italo-Ethiopian dispute tentatively reached at Geneva "might be regarded as a diplomatic victory for Italy."

The reservation made at Geneva by Baron Pompeo Aloisi, Italian delegate, concerning the competence of the League to discuss fundamentals of the affair between Italy and Ethiopia, was made because "Italy had discharged every obligation to the League, whereas Ethiopia has not done so," the spokesman said.

Despite the fact that Italy, France and Great Britain have reached an agreement at Geneva providing for the resumption of the question by the Italo-Ethiopian conciliation commission and a review of the question by the Council on September 4, Italy still feels that the problem must be settled by Italy "in the most practical way," the official said.

Bride and Groom to Live on Mainland

—Photograph by Victoria Studio.

MRS. S. THOMAS PARKER

FORMERLY Miss Elsie E. Eccles, whose marriage took place on Thursday. The bride and groom will live at Prince George, where the groom is on the staff of the high school.

SCULLERS HONORED

VANCOUVER, Aug. 3 (?).—Monty Butler and Johnny Dickinson, Vancouver sculllers who won four championships at the Canadian Henley Regatta at Port Dalhousie, Ont., last week, were given a civic welcome today when they returned home. Each was presented with an illuminated scroll after being escorted from the railway station to the court house by a welcoming parade.

Chemainus

Mr. and Mrs. Kibble, of Bellingham, who have been visiting their niece, Mrs. Gunner Jacobson, for the past week, will return home today.

* * *

Mrs. J. A. McEachern and her two sons, of Vancouver, are the guests of Mrs. Rae.

* * *

Miss Margery Ryder, of Chilliwack, is visiting her aunt, Mrs. W. Goldsmith.

* * *

Masters Albert and Harold Rae, who have been visiting relatives in Penticton for the past month, have returned home.

* * *

Mr. and Mrs. Savory have as their guest Miss Grace Cavalsky, of Vancouver.

* * *

Canon Goulding, Mrs. Goulding and Miss Edith Goulding, of Edmonton, have taken up residence in the vicarage here for the month of August, having exchanged fields with Rev. E. Robathan, who left for Edmonton two weeks ago.

* * *

Mrs. James Cochrane and her four sons, of South Vancouver, are the guests of Mr. and Mrs. R. Robertson.

* * *

Mr. and Mrs. Annandale and Mr. H. Kayll, of Victoria, who have been the guests of Mr. and Mrs. Savory, have returned home.

* * *

Miss Nina McInnis is visiting in Vancouver as the guest of her aunt, Mrs. R. Waldon.

* * *

Miss Phoebe Stouts, of Victoria, is the guest of Mr. and Mrs. C. Savory.

* * *

Mrs. D. W. Murray entertained W.B.A. Review members recently, twenty-eight being present. Five tables of whist were in play. The prize winners were Mrs. W. Goldsmith and Mrs. Russell Robinson. Contest prize winners were Mrs. Cave, Mrs. Cherrington and Mrs. McKay. Refreshments were served by the hostess, assisted by her daughter, Mrs. H. Smith, of Port Renfrew, who was welcomed by fellow W.B.A. members.

* * *

The Misses Jean and Anne Evans are in Vancouver visiting their uncle, Mr. Wolfe.

* * *

Miss Margaret Craig and Master Peter Craig are visiting in Vancouver as the guests of Miss K. Rogers.

* * *

Miss Ruth Wilson, of Victoria, is the guest of Mrs. Noel Thompson.

* * *

Mrs. Charles Baker is visiting her son, Mr. Pitcairn, Vancouver.

* * *

Mrs. Alexander, of Oceans Falls, is the guest of Mrs. O. Stevens, and with Mr. Alexander will take up residence here.

* * *

Miss E. Corrin, of Victoria, is the guest of Miss Ruby Cobbett.

The Japanese school year begins in April and ends late in March, with a short vacation before reopening.

"But if you were caught red-handed what defence can your lawyer make?"

"That is what I want to know."—Gazzettino Illustrato, Venice.

Little Stories for Bedtime

Peter Hears Queer Noises

By THORNTON W. BURGESS

PETER HEARS QUEEN NOISES

For a long time Peter Rabbit sat in Grandfather Chuck's old house between the roots of the Old Hickory Tree on the bank of the Smiling Pool. He felt quite sure that Reddy Fox had gone away, but he didn't mean to take any chances, and so he continued to sit where he was safe. After a while he began to hear faint little sounds, little taps, and scratching noises as if made by claws. They seemed to come from right over his head, but he knew that there was no one in that hole but himself. He couldn't understand those noises at all. They made him nervous.

Finally Peter decided it would be safe to peek outside. Very carefully he poked his head out. Just as he did so a little chip struck him right on the nose. Peter pulled his head back hurriedly and stared at the little chip which lay just in front of the hole. Then several more little chips fell. Peter knew that they must come from up in the Big Hickory Tree, and right away he was all curiosity. Redwing was singing so happily that Peter felt sure no danger was near. So he hopped outside and looked up to try to find out where those little chips had come from. Just a few feet above his head was a round hole in the trunk of the Big Hickory Tree. While he was looking at it, a head with a long, stout bill was thrust out, and in that bill were two or three little chips. Peter's heart gave a little jump of glad surprise.

"Yellow Wing!" he cried. "My goodness, how you startled me!"

The chips were dropped and the head was thrust farther out. The sides and throat were soft reddish-tan, and on each side at the beginning of the bill was a black patch. The top of the head was gray, and just at the back of it was a little band of bright red. There was no mistaking that head; it belonged to Yellow Wing the Flicker, beyond a doubt.

"Hello, Peter!" exclaimed Yellow Wing, his eyes twinkling.

"Hello, Peter!" exclaimed Yellow Wing, his eyes twinkling. "What are you doing here?"

"Nothing," replied Peter, "but I want to know what you are doing. What are all those chips?"

"I'm fixing up this old house of mine," replied Yellow Wing promptly. "It wasn't quite deep enough to suit me, so I am making it a little deeper. Mrs. Flicker and I haven't been able to find another house to suit us, so we have decided to live here again this year."

Peter knew now what had made the queer noises. They had been made by the tapping of Yellow Wing's bill and the scratching of his claws as he worked to make his hole deeper.

Next story: Yellow Wing and His Smallest Cousin.

NOW

is the time to have your child's sight tested

Have your children been complaining of dull headaches? Do they have to hold a book within a few inches of their face in order to read? If they do they should have their eyes tested at once. See that they are physically fit when school starts next month. Poor eyesight has caused many a failure. Don't let it happen to your child.

OUR PRICES ARE MODERATE

Harold S. Timberlake

647 Yates Street (Victoria Optical Co.) Phone E 2513

Twenty-Two Years' Successful Business

Skin Beauty doesn't end at the shoulders

Today's beauty rule is—have a "schoolgirl complexion" all over!

FASHIONS force you into it! Dresses, hosiery, bathing suits are so revealing—it's important to keep your whole body smooth and lovely just as you do your face, neck and shoulders. Use the Palmolive method! Let the rich, velvety lather of Palmolive keep your skin soft and beautiful from head to toe.

And of course, you'll keep on giving your face, throat and shoulders their daily Palmolive beauty treatment.

Palmolive lathers perfectly in hard or soft water.

Try this Beauty Bath

Massage your whole body with a washcloth filled with soothing, gentle Palmolive lather. Cleanse the pores thoroughly. Rinse completely and finish with a dash of cool water. This simple beauty bath leaves your skin soft and lovely—glowing with youth! And it's so cooling and comfortable these summer days.

Palmolive Soap is made from a secret blend of olive and palm oils—nature's beauty oils. The experience of millions of women has proven that Palmolive Soap brings new freshness and youth to the skin. Let it do so for you—not only to your face, neck, shoulders, but to your entire body. Be "schoolgirl complexion" all over.

AUNT STEPS IN

. . . tells Janet how to make salads men love

JANET is just one of thousands of smart women who have abandoned substitutes in favor of *Real* Mayonnaise—Best Foods Mayonnaise. It brings out all the flavor of salad ingredients so deliciously. And because it is whipped and *Double-Whipped*, it goes much further—can be varied so many ways with fruit juices, cream or milk, chili sauce, chopped pickles, etc.

The flavor of Best Foods is so delightful, too! As delicious as freshly-broken eggs, choice salad oil, a blend of three vinegars and imported spices can make it. Why not treat *your* family to a salad made with Best Foods? It costs so little per salad. Get a jar today.

BEST FOODS *Mayonnaise*

6-35

One tube OF Colgate's

Must MAKE YOUR TEETH BRIGHTER

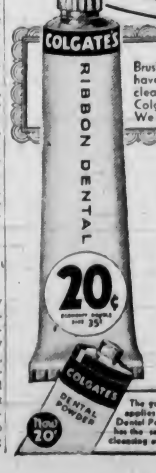

OR DOUBLE YOUR MONEY BACK

Brush your teeth with Colgate's twice a day until you have used one tube. Then, if your teeth are not cleaner, whiter than before, return the empty tube to Colgate-Palmolive-Peet Co., Limited, Toronto, Ont. We will send you twice its cost.

ACCEPT this sincere offer. You'll learn what thousands already know—that Colgate's *will* make your teeth whiter . . . your smile more attractive—WITH ITS DOUBLE CLEANSING ACTION.

First: Colgate's penetrates into every tiny crevice. Cleans your teeth thoroughly.

Second: It polishes your teeth—with the same safe ingredient most dentists use.

And Colgate's peppermint flavour keeps your breath sweet and fresh.

Use one tube of Colgate's. And your mirror will reflect a whiter, brighter smile than you had before.

The guarantee also applies to Colgate's Dental Powder which has the same double cleansing action.

SAVE 10% To 50% Colgate's costs less than any other leading toothpaste **20¢** Regular Size

John M. Sturdy

Doctor of Chiropractic
Palmer Graduate

108-109 UNION BLDG.
HOURS: 9 A.M.-1 P.M.
2 P.M.-6 P.M.

TELEPHONE: Office-E 5031

Evenings by Appointment

Consultation Free

Your Health and Your Weight

OVERWEIGHT IS NOT AN ORGANIC DISEASE

By JAS. W. BARTON, M.D.

One of the points about overweight that should be remembered is that the excess fat tissue is not deposited in everybody alike. Some have most of the excess fat about the abdomen, others in the neck, where it makes a double or triple chin, others have the fat about the chest and shoulders, and others mostly about the hips.

Ordinary overweight or obesity simply means that fat has got in and about differen organs and tissues of the body, interfering with the action of these organs and tissues and to that extent interfering with health.

There are cases, of course, where the fat actually takes the place of the tissues; that is, the tissues become fat—fatty degeneration—which is really a disease.

When an excess of fat becomes deposited on or in the body, the first symptom is an increase in the rate of breathing—a slight breathlessness. The breathing is not only noticeable to the individual, but can be heard by others.

The breathing becomes faster and more noisy; even walking on the level may cause breathlessness, and walking upsairs becomes very difficult. There is usually an increased thirst, more water or other liquids are taken, which, of course, means a further increase in weight.

Digestion may remain good, sleep urgent, and there is likely to be an enlargement of the liver and heart due to the extra work put on these organs. In some cases, strange to say, the mental alertness seems to be as keen as ever. As has been mentioned before, very fat individuals do not resist such diseases as pneumonia and bronchitis very well, and are considered "poor risks" for operation.

Now, putting on fat is not usually a sudden process, although after some ailments or change in certain glands fat accumulates quickly.

As accumulating fat, then, is a slow process, taking months and sometimes years, and the excess fat is simply due to the fact that more food is eaten than the body needs, taking the fat off, and preventing it accumulating, is just as simple. It means just eating and drinking a little less every day.

The next step is that fatigue or tiredness comes on with less effort than when the weight was normal. The extra weight the body has to handle and the interference the fat causes in the organs and tissues brings on fatigue sooner.

Naturally, as it is a "burden" to move around or take any exercise, fat individuals dislike more and more to take exercise, which, of course, means a further increase in weight.

As the appetite remains good, there is no cutting down on the intake of food, sleepiness is felt, which means more accumulation of fat, because even standing or walking slowly would use up some fat, whereas lying down allows fat to accumulate.

However, if there is not too much fat the individual is not really sick; just a bit sluggish mentally and physically.

If, however, the fat becomes excessive, especially in middle-aged or older people, certain signs due to this excess fat become noticeable. The face becomes flushed, in fact, assumes almost a bluish color, especially under exertion.

Anybody and everybody who is not ill or feeble can follow the rules below and definitely lose weight.

1. Continue to eat fruit and leafy vegetables daily.

2. Continue to eat plenty of meat (lean), fish, white of eggs, and cereals.

3. Cut down by one-half on all starch foods—sugar, potatoes, bread, pastry.

4. Cut down by one-half on all fat foods—butter, cream, fat meats, egg yolks.

5. Cut down by one-half on all liquids—water, tea, coffee, soft or hard drinks.

6. Gradually, if able, increase the amount of exercise; walking is safe and can be gradually increased.

7. Gradually decrease the amount of sleep or rest during the night and also during the day.

A. J. WOODWARD & SONS MOVE TO NEW FLORAL SHOP ON FORT STREET

Since 1892, the name of A. J. Woodward & Sons has been recognized as among the leading florists of Victoria. The flourishing business will now be carried on from new premises, for a move has been made to 619 Fort Street, in the store originally occupied by Madame Watts. This is but a short way from the old location on the corner of Fort and Broad Streets, where they have been established for some time past. Ever since the inception of the firm, Woodward's has been located on Fort Street, and the latest move has not broken the tradition.

The new premises have been redecorated and modernized before the move was made, and alterations have been made to allow the best possible display of cut flowers and plants. A. J. Woodward & Sons are Victoria agents for Sutton's seeds and for James' Canadian seeds. They operate their own greenhouse, from which a daily supply of cut flowers is received.

Jane Dixon Says:

IF A GIRL HAS TO "PET" IN ORDER TO BE POPULAR SHE'S IN PRETTY DESPERATE STRAITS; GENUINE ADMIRATION IS INSPIRED BY QUALITIES OF MIND

A large order today from two young girl "pals" who want a recipe for being popular, proper, piquant and pleasantly provocative.

In other words, these two delightful misses want to know how to be the "right girl," doing the right thing in the right time and place, to the admiration and lasting interest of the "right man."

I haven't such a recipe handy at the moment, but I have some suggestions.

Dear Miss Dixon: We are two girl friends, living in a small town. Our ages are sixteen and nineteen.

Please give us the answer to these questions:

1. While on a date with a boy for the first time, when he asks you for a good-night kiss, should you give it to him?

2. What makes a boy lean on a girl for "sisterly" advice and still never ask her for a date? Does he really care for her?

3. When a boy insists on petting, what is the proper way to refuse, with words or with action? Is it ever proper to slap a boy?

4. In order to be popular must a girl go in for petting? If so, how far must she go?

5. What traits does a boy admire most in a girl?

6. If you are going in for petting, should you do it in public or in private?—"Pals."

NO GENTLEMAN INSISTS ON PETTING

Answer. I'm not exactly up on the proprieties of "petting" because the word, somehow, is offensive to me. I don't think so highly of the practice, either.

However, I'll answer your questions according to my own best judgment.

1. There are kisses and "kisses." When you are with a boy for the first time, if he asks you for a good-night kiss and you feel like granting him that privilege, see to it that the kiss is no more than a friendly one. Ardent kisses are for avowed sweethearts.

2. If a boy leans on a girl for "sisterly" advice he does care for her, but his affection may be that of a boy for a sister. The fact that he does not ask her for dates, but merely for advice, proves that he has no sentimental interest in her, but merely a comradely interest.

3. No boy of gentlemanly instincts "insists" on "petting." No gentleman insists on a lady doing anything that is against her principles or offensive to her tastes. About whether to refuse by word or by action, I should say a little of both might be effective. Not angry words, but cold, firm ones. Not angry action, but determined gesture. Young women of refinement do not slap men except when it is necessary to do so for self-protection.

4. If a girl has to "pet"—that horrid word again—in order to be popular she's in pretty desperate straits. Real admiration is inspired by our qualities of mind and by our warmth of heart, not by the functions of our bodies. As to how far you should go—honestly girls, you don't need to ask me that question, do you? You sound like regular girls and any regular girl, who has reached the age of sixteen, knows where the bounds of decency stop and the zone of danger and of disillusion begin.

5. What traits does a boy admire most in a girl? That depends on the boy. All boys worth while do admire truth, good humor, happy disposition, activity, freedom from pose, kindness, square shooting.

6. What do "you" think when you see a girl making a public exhibition of herself?

(Copyright, 1935, by the Associated Newspapers)

TOUR PARTIES ABOARD GRANT

American Mail Liner Is Expected Here 7 o'Clock on Tuesday Morning

With a Chinese Boy Scout party, and a returning Confucius cruise party on board, the American Mail liner President Grant, Captain H. B. Clark commanding, is expected to arrive here about 7 o'clock Tuesday morning, according to advices received yesterday from the ship by William M. Allan, Victoria agent for the line.

Benjamin C. L. Yen is leading the party of Chinese Boy Scouts, numbering thirteen, who will attend the national jamboree to be held in Washington, D.C. Another Boy Scout party, numbering thirty-three, also is on board, having come from the Philippine Islands.

Dr. E. J. Anderson, who headed the Confucius cruise party on a tour of Japan, China and the Philippines, is returning with his wife and daughter, and sixteen members of the party.

OTHER PASSENGERS

Other prominent passengers on board include: D. E. Brown, of the Long Lake Lumber Company, Spokane, returning from a pleasure trip to the Orient; Judge C. D. Carter, of Cebu, Philippine Islands; Commander Giovanni Galotl, of the Royal Italian cruiser Quarto, stationed at Shanghai; S. Bliwass and Max A. Hodes, fur merchants of Tientsin; C. W. Ball, of the Texas Company, of Shanghai, who has been transferred to South Africa; Frank E. Day, shop superintendent of the Manila Trading Supply Co., Manila; Hwang Shu Tsai, Hwang Liang and Chang Quong Ton, Chinese students of the University of Nanking, en route to the United States to take post-graduate work in one of the universities; Irving Ross, exporter of Tokio, and Miss Dena Nettinger, missionary, returning from the Orient on furlough.

SUBSCRIPTIONS ACKNOWLEDGED

Officials of Queen Alexandra Solarium Announce Donors During July

Officials of the Queen Alexandra Solarium for Crippled Children yesterday made public acknowledgement of the many subscriptions and donations in kind that had been received during the month of July. Following is the list of subscriptions and donations:

Mrs. W. D. McCallum, 1353 Craigdarroch Road, four sweaters; Mrs. Powell, Pandora Avenue, magazines; Phyllis Godson, 996 Southgate Street, two scrapbooks; H. G. Dalby, 634 View Street, salmon; Captain Everall, ten volumes encyclopaedia and supplements; Mr. Marchant, papers; Anonymous, cards; Mrs. C. F. Armstrong, 1605 York Place, box of cherries and ten pounds of sugar; Mrs. Alexander, jam; Mrs. T. Humphries, 2976 Quadra Street, jam; "Hardwicke Island All-Stars," Kelsey Bay, B.C., scrapbooks; "The Sunny Schemers," Strawberry Hill, B.C., scrapbocks; "Jubilee" Branch, Pitt Meadows, B.C., books.

Mr. Cave, Vancouver, salmon; Captain Neroutsos, Victoria, books; Captain and Mrs. C. F. L. Money, candy; Sing Lee, Cobble Hill, vegetables; Mrs. Thomson, Victoria, cherries; Malahat Chapter, I.O.D.E., cake and candy; Masters' Bakery, Courtenay, buns; Taylor Flats Guides, doll and doll's clothes; Bamberton Horticultural Society, flowers and vegetables; Captain Langtry, Duncan, strawberries; Mrs. Glossop, Mill Bay, eggs, flowers and papers.

CASH DONATIONS

Florence Nightingale Chapter, I.O.D.E., towards cot, $60; Golden Women's Institute, $5; Ganges Chapter, I.O.D.E., $7; Ladies' Auxiliary of the Anyox Hospital, $10; Junior Red Cross, $30; Mrs. L. S. Bostock, Monte Creek, B.C., $25; Slocan City Women's Institute, $5; Mrs. White-Birch, Sidney, $1; Mr. E. E. Hardistry, 66 Howe Street, $2; half of proceeds of collection from band concert of H.M.S. Danae at Comox, per Mrs. Winifred Osler, Elk Hotel, $16.40.

X-RAY FUND

X-ray fund sponsored by Royal Oak Women's Institute, collected at Solarium office.

Proceeds of Bench Sunday School, per Mrs. Hewlett, Cherry Point, $4.80; Miss Kathleen Agnew, Victoria, $10; Army and Navy Veterans in Canada, B.C. Provincial Command, Vancouver, $250; Canadian Legion, B.E. Branch No. 91, W.A., Langford, collected at Royal Oak, $5; Goldstream Women's Institute, $5.

PLANNING DANCE FOR SAILORS OF BRITISH AND AMERICAN SHIPS

With approximately a thousand men of the British and American navies in Victoria to celebrate Navy Week, the Army and Navy Veterans' unit in Victoria is taking advantage of the occasion to hold a grand get-together dance at the Crystal Garden on the evening of Thursday, August 15. For the men of the visiting fleets it is felt that this will be the ideal way to promote acquaintance and friendship between naval men of both nations and the citizens of Victoria.

An energetic committee of the Army and Navy Veterans' Club already has plans well in hand and invites the public to apply for tickets either from the secretary, 512 Fort Street, from members of the organization or at the box office at the Crystal Garden.

AUGUST FURNITURE SALE

Terms, Without Interest — A Deposit Will Hold Any Article — Free Storage at Our Risk

10-Pce. Solid Walnut Living-Room Group - - - 99.75

Although the price of this outfit has considerably advanced at the factory, we have a few on hand purchased before the minimum wage came into effect, and at today's prices are bargains, indeed.

10-Piece Group Consists of:
- 3-PIECE CHESTERFIELD SUITE
- SOLID WALNUT SMOKING CABINET
- SOLID WALNUT CENTRE TABLE
- SMART ART SILK CUSHION
- SOLID WALNUT END TABLE
- SMART BRIDGE LAMP
- TABLE LAMP TO MATCH
- ART METAL FERNERY

Terms: $10 Cash and $10 Month—No Interest

AXMINSTER RUGS

SPECIALLY PRICED FOR THIS SALE

Here is a timely value—coming at this season when new Rugs are in such demand! A special purchase enables us to offer these high-grade Rugs at such very low prices!

Rugs, size 4.6 x 7.6, each $13.25
Rugs, size 6.9 x 9.0, each $23.50
Rugs, size 9.0 x 10.6, each $32.90
Rugs, size 9.0 x 9.0, each $37.75
Rugs, size 9.0 x 12.0, each $41.50

Don't Miss This Big Event! Terms Arranged Without Interest

August Sale of Linoleums

REXOLEUM
A felt-base floor covering in a wide range of patterns. 6 feet wide. Square yard 39c

PRINTED LINOLEUM
Heavy enameled surface on a genuine cork base. Clearing all discontinued patterns. Regular 69c square yard. Now 59c

INLAID LINOLEUM
Straight grain effect in two-tone colors of rose, blue, green, mauve, etc. August Sale Price, per square yard 98c

INLAID LINOLEUM
Pattern right through to the canvas back. Discontinued designs. Regular $1.25 square yard $1.10

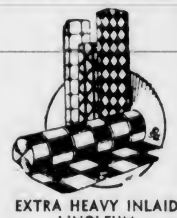

EXTRA HEAVY INLAID LINOLEUM
Suitable for hardest wear—kitchens, stores, offices, etc. Patterns include mosaic, modernistic, Oriental and tile effects. The pattern goes through to the canvas back. Discontinued designs. Regular $1.50 square yard. Now $1.35

DISCONTINUED DESIGNS OF HIGHER GRADES REDUCED IN PROPORTION

Single Studio Couch $13.90

Entire Stock ENGLISH PRAMS

Reduced for this sale. Superior quality from $21.75

Terms Without Interest

50 Only Bungalow Beds

(As Shown)
Two-inch continuous post steel bed with good quality cable spring and a comfortable all-felt mattress with roll edge. Size 3.0 x 6.0 feet. Walnut finish

14.95

No C.O.D. Orders

14-Piece Bedroom Ensemble

89.50

- Lady's Beautiful Walnut Dresser
- Upholstered Bench
- Four-Drawer Walnut Chiffonier
- Walnut Semi-Poster Bed
- Simmons Spring-Filled Mattress
- Simmons Steel Cable Spring
- Two Simmons Feather Pillows
- Two Reversible Throw Rugs
- Two Pairs Dainty Frilled Curtains
- Art Silk Bedspread
- Artistic Boudoir Lamp

A wonderful ensemble, combining beauty and harmony. An outfit it will be impossible to repeat at advancing prices.

Terms: $9 Cash and $9 Month—No Interest

MATTRESSES

A quantity purchase which enables us to offer these fine Mattresses at a price which ordinarily is almost impossible. A comfortable layer-built mattress, with roll edge and good quality ticking; 4.6, 4.0 and 3.3 sizes $5.95

No phone or C.O.D. orders

A "Victory" Spring-Filled Mattress for Only $13.95

You have never known perfect sleep comfort until you have slept on a Spring-Filled Mattress. It is likely you will never again get an opportunity to purchase a "Get-morest" Spring-Filled Mattress at this low price.

- Over 200 soft springs, yielding to every move of the body.
- Fits the body, enabling the spine to lie straight; getting utmost nerve rest.
- Heavily padded top and bottom with layers of thick felt.
- Smartly covered in smart strong English tick.

SPLIT CANE ARM EASY CHAIRS TO CLEAR AT—ONLY $4.95

An Outstanding Sale Bargain

LOOSE COVERS for Chesterfield and Two Easy Chairs

29.75

Loose Covers for three-piece Chesterfield suite, made from hard-wearing English folk-weave and shadow cloth—made in our own workshop and fully guaranteed. All orders executed in strict rotation. Terms arranged.

Cedar Chests Sale Priced

A worthy guardian of your most cherished furs and fabrics. Now comes in walnut to match your bedroom suite, with heavy cedar lining. Solid walnut. August Sale $18.75

Fawcett's Guaranteed Ranges

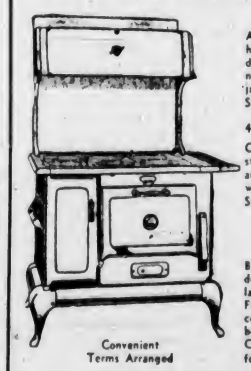

Convenient Terms Arranged

BLACK STEEL RANGE
A Fawcett Guaranteed Range, 4-hole polished top, reinforced double sheet steel construction, nickel trim. Complete with water jacket. Special $48.75

4-HOLE ENAMEL FRONT RANGE
Completely double reinforced sheet steel construction, snowy white enamel and nickel trim. Complete with water jacket. Special at $55.50

6-HOLE ENAMEL RANGE
(As Picture)
Best Wellsville polished steel top, drop-lid warming closet, extra large oven. Pin water jacket. Frame is of double sheet steel construction, interlined with asbestos. A really beautiful range. Complete for only $78.75

Mirzapore Rugs From British India

Made to Our Specifications and Designs for This Special Event

These fine Rugs were ordered almost a year ago in anticipation of this August Sale. They'll be a big surprise to you with their luxurious beauty at such a low price. Indeed no more than you usually pay for a cheap Wilton. In fine texture they closely resemble Turkish Rugs, due to the new method of close weaving. The designs are all carefully selected for the Canadian home. Empire preference and the high value of the Canadian dollar in India makes these values possible.

Approximate Sizes

6.0 x 9.0	7.0 x 10.0	8.6 x 11.0	9.0 x 12.0
$33.00	$42.00	$55.00	$65.00

Terms Arranged Without Interest on Carrying Charges

Walnut Finish End Tables

$1.29

Seamless Barrymore Axminster Carpets

Size 9.0 x 10.6 Special $37.75

Terms Arranged Without Interest

Outstanding Value

Only 79.75 for This Handsome 8-Piece Suite

For equal size and quality we believe this to be the biggest value ever offered for such a low price. Made of Eastern hardwood, with two-tone walnut finish. Consists of a 66-inch buffet, oblong extension table and set of one arm and five side chairs with leather slip seats. Sale $79.75

Terms: $9.00 Cash, $9.00 Month; No Interest

Cabinet, Extra, $20.00

This Breakfast Suite

$14.90

Handsome Breakfast Suite, consisting of four beautifully shaped Windsor chairs with dropleaf table to match. Artistically decorated modern two-tone washable finish. August Sale Price $14.90

Terms Without Interest

Clearance of Summer Furniture

CAMP BEDS—Strong wood frame cots, with woven wire springs and felt mattress. Single size. Complete $6.25

SIZAL RUGS—Practically like cocoa matting. Very strong wearing. Suitable for Summer homes, verandas, etc.

27 in. x 54 in.	36 in. x 66 in.	6 ft. x 9 ft.
$1.49	$2.49	$7.75

A CARPET BARGAIN

A GENUINE BARRYMORE AXMINSTER

Approximately 7 ft. x 8 ft.—suitable for the small room. Hit-and-miss design; will go with practically any color scheme $13.75

Whitewood Desks

$4.95

Has drop leaf, long drawer and pigeon-hole interior. 15 only at this price.

CARD TABLES

Superior Construction, Reinforced Top, Strongly Braced Legs, Etc.

Superior Felt Top. Reg. $3.50, for $2.15
Waterproof Top. Reg. $2.00, for $1.79

Standard Furniture Co.

737 Yates St. — Phone G 1164

ROTARIANS TO SEE MAGICIAN

William Harkness, Local Conjurer, Will Entertain Clubmen Thursday

CLUB CALENDAR

MONDAY—Gyro Club, luncheon meeting, Empress Hotel, 12:15 p.m.; Business and Professional Women's Club, business meeting, Union Building clubrooms, 8 p.m.

TUESDAY—Kiwanis Club, luncheon meeting, Empress Hotel, 12:15 p.m.

WEDNESDAY—Revellers Club, dinner meeting, Speedie's Cafe, 6:30 p.m.

THURSDAY—Rotary Club, luncheon meeting, Empress Hotel, 12:10 p.m.; Kinsmen Club, picnic outing, Cordova Bay.

FRIDAY—Capital City Commercial Club, luncheon meeting, Empress Hotel, 12:15 p.m.

William Harkness, noted Victoria magician, who recently returned from the Pacific Coast Association of Magicians' convention in Hollywood, where he won the Charles Hoffman Trophy for excellence in all-around magical work, will be guest speaker at the Thursday luncheon of the Rotary Club. Mr. Harkness will present many of the tricks which won for him the coveted cup.

Dr. Allon Peebles, recently appointed technical adviser to the Provincial Government on state health insurance, will address members of the Gyro Club at luncheon tomorrow on "State Health Insurance." George McCuish, governor of the Pacific Northwest district of Kiwanis International, will deal with matters of general interest to the clubmen, when he appears as guest speaker at the Tuesday luncheon of the Victoria club.

TO HEAR REPORTS

The Business and Professional Women's Club will hear a report of the Calgary convention of the organization held in July from Mrs. M. Hall, when the club meets tomorrow evening. Reports of the recent visit of business women here will be presented. Continuing their Summer schedule, the Kinsmen Club will hold a picnic on Thursday at Cordova Bay. Cars will leave the City Hall at 6:30 p.m.

The Revellers Club will hold a dinner meeting on Wednesday in Speedie's Cafe. Efforts were being made last night to secure a speaker.

BRITISH-ISRAEL

The following meetings are scheduled to take place in Victoria and district this week. All will start at 8 o'clock.

Monday—Middleton Guild, Campbell Building.

Monday—Marigold Branch, Marigold Hall. Speaker, H. L. Sterling.

Monday—Sooke Branch, Sooke.

Tuesday—Victoria and District Association, Foresters' Hall. Speaker, A. W. Brereton.

Friday—Mount Tolmie Group (home of Mr. Anderson). Speaker, A. W. Brereton.

Hitler is going to keep Jews out of his army, and this is the first real break he's given the Hebrews.

Make Plans To Care for Ten Millions

LONDON, Aug. 3 (AP.)—Monday, the first Monday in August, is the last public holiday here before Christmas. With no breaks expected in the glorious weather prevailing, the railways are prepaing to handle 10,000,000 holiday-goers over the week-end.

Abundant signs that they have more money to spend this year include preparations for an influx of 300,000 visitors to the "navy weeks" at Chatham, Portsmouth and Plymouth, and, while there is a large increase in Continental reservations, the English resorts expect to hold their own easily.

MANY PAY VISIT TO FAMOUS PARK

Mount Rainier Area Well Traveled, Reports Show—Traffic Sustained

LONGMIRE, Mount Rainier National Park, Aug. 3.—As travel figures made available today show 64,337 persons entered Mount Rainier National Park during July, bringing total visitors for the past ten months to 133,900, this recreational area was set to receive August vacationists.

Flowers in alpine meadows on all sides of the mountain now offer a unique pageant, O. A. Tomlinson, park superintendent announced. Hillsides above Paradise Valley and other high meadows reached by trail are expected to be in proud display for another ten days, the superintendent explained.

Today's figures disclose increased July travel to Paradise Valley over that of last year. During last month 39,992 persons entered at Nisqually as against 34,509 for the same month a year ago. However, as fewer visitors passed through the three other park entrances during the month just ended than during July, 1934, total travel for the month hardly equals the 64,557 of last July.

Had Him Covered Sitting in Window

DENVER, Aug. 3 (AP.)—As Max Schwartz, well-to-do Denver businessman, yesterday sat in his office chair behind a plate glass window in full view of the street, ostensibly reading a newspaper, gunmen, who had him covered, swiftly raided his safe of $24,000 worth of securities, jewels and cash.

The robbery took less than ten minutes and the gunmen disappeared in their car.

Schwartz ran next door as soon as the men left and called police.

ANIMALS FEEL HEAT

ST. LOUIS, Aug. 3 (AP.)—In twenty-four hours the Humane Society responded to 147 heat prostration calls. Eleven were horses, two were canaries, one was a sparrow. Several white rats and rabbits also curled up. The rest were dogs.

New York Day by Day

By O. O. McINTYRE

NEW YORK, Aug. 4.—Diary: Up and in a dolor over the passing of Carl Seitz, in Shanghai, whom I loved as a brother. And so many other friends gone in a fortnight—Ray Long, Karl Kitchen and Ray Rohn. So reading a letter from Rupert Hughes as beautiful as I ever received. And one from Edna Aug.

O. O. McINTYRE

Finishing my tasks and sorted the volumes of mystery fiction, 634 in all, but not more than a dozen I'd care to read again. Then with my wife and Minnie Vesey to the Wee Tapple Tavern on Long Island, and I was taken with the Scotch serving lass and her brogue.

Dinner with Keats and Florence Speed and much palaver over this and that, then walking home and found a lost Boston in Fifty-Third Street, sitting on a curb dejected, but soon his master came along. A note from John Farrar to read "Racing Seas," which I could not lay down until the cock's crow.

The sudden passing of the artist, Ray Rohn, in Philadelphia removed one of the liveliest figures of Gramercy Park's young artists crowd of twenty years ago. Rohn was a free lance who sold everything he turned out to Life, Judge and the lighter publications. The studio he occupied with Herb Roth at No. 12 yeasted some of the most amusing Bohemian frivolities of the day. Once Roth and Rohn had a long wait at their barber shop and foreswore ette with a stroke of the thumbnail on the head. shaving a year. Their beards almost reached their waists, although they were only twenty-six. About eleven years ago Rohn married, moved to a suburb of Philadelphia and became such a thorough-going family man no inducement could get him to New York. Not even to Dutch treat shows.

They were talking of aristocratic writing. One bibliophile opined that "Seven Gothic Tales" had the greatest dignity, the most splendor and exquisite verbiage of any book of the decade. "I always felt like dressing up before reading it," he said. Wasn't it Machiavelli who dressed up before sitting down to write? Or was it George Sand?

And it was Gelett Burgess who accepted a wager in early 1900 he could not write a short story in thirty words. He wrote this on the corner of a Brevoort menu: "'I like you,' she said, "because while you were talking to the president of the company, you were looking at me.' And that's how you lost his job."

Bagatelles: Oliver Onions, English writer, typewrites letters two columns to a page . . . Daniel Frohman is one of the most informed men in America on Shakespeare . . . Gertrude Stein often breakfasts on olives . . . Bide Dudley's daughter Doris, a noted beauty, has gone on the stage . . . Carl Von Vechten is sojourning in Florence and painting . . . Ward Morehouse's new play is called "Miss Quis" . . . Jed Kiley has sprouted a moustache.

One of the dictionary editors confessea he awakens every morning in the Niagara gush of a word spout. The other day he jotted on a pad this jumble as it boiled up: "Five fat fancibles. What is a gurge regurgative? Miasmic mouse met a pingold dingold, a shoe legger. Elfin elephants in a tribe of diatribes ditherings to a doolink."

Bob Scripps, Roy Howard's publishing partner, is often a sartorial eyeful when he comes to New York from Mirimar, his many-acred estate near San Diego. A strapping fellow, sometimes in full beard, his get-ups are breezy with outdoorsiness. One year a five-gallon hat, the next plus-fours, etc. On a most recent visit he was attired in an Island Planter's suit of pineapple yellow. His extra large Panama sprouted a lei of pleasant feathers round the crown, and his belt was a silver-buckled snake skin.

Personal nomination for the most promising newcomer to the screen in the past five years—Luise Rainer.

Verne Porter was having extra guests to dinner and sked his colored butler if he could provide an extra man to help with the serving, explaining that whoever he secured must have a white coat. Porter was assured a man would be there and would have a white coat. He was there and did have a white coat, on either side of the collar of which was embroidered in bright red "A & P."

Memory: The worlding who scratched the match for his cigar-

(Copyright, 1935, McNaught Syndicate)

Schools Will Re-Open

Early Next Month

MANY ADVANTAGES GIVEN PUPILS OF PRIVATE SCHOOLS

Parents and Guardians Weigh Pros and Cons as Fall Term Draws Near—Character Formation Is Most Important—Individual Attention Possible in Studies

EARLY next month will see the commencement of the school term, when thousands of youngsters take up the routine of their work where they left off last June. To them the date seems far off, with many days of holiday freedom intervening ere they must return to the struggle for mastery of the three "R's."

To the thoughtful parent, however, it is now time to study with serious consideration the question of where to send the children and the pros and cons of private school education must be carefully weighed. This is especially true in the case of those hundreds of boys and grls who are going to school for the first time, making their initial step out from the shelter of the mother's care to meet their equals on a common footing.

The first few years of school life are the most impressionable, and the environment into which they are cast may easily color their whole lives.

CHARACTER FORMED

One of the most important features stressed in any private school is character formation. As much care and attention is paid to this point as to the curriculum followed, though the latter is based on approved lines, designed to conform to present-day conditions and needs. A proper degree of discipline is instilled and the child is taught to obey unquestioningly rules which are laid down for his own good.

ORGANIZED GAMES

Even more than in the classroom, this valuable lesson is taught while the child is at play, for practically every private school stresses the importance of organized games. On the playing field the principles of fair play, honor and the rights of others are inculcated, none the less deeply implanted through the fact that the lesson is unconsciously received.

The student who attends a private school has an outstanding advantage over those at larger educational institutions. One child may be different from his classmate in respect to his ability to assimilate instruction. One may be brilliant in oral work, grasping the essentials of the subject as it is explained to him, but lacking in memory and concentration when faced by a written exercise. Another may have precisely opposite characteristics. These differences are overcome by the ability to give individual attention to each student, impossible in cases where the classes are large and the standard required absolutely uniform.

SPECIAL COACHING

The system of private school teaching allows the brilliant pupil to proceed at the pace best suited to his abilities, without the necessity of going over old ground again and again in order to allow the slower child to match his speed. The plodding, less receptive mind can be coached individually by experienced instructors who have made a special study of psychology and know the reactions of the growing mind.

A novelist who writes stories that are perhaps too good to be "best sellers" was asked by a little girl the meaning of the word penury. "Penury, my child," was the answer, "means the wages of the pen."

Organized Games Build Character

More Than Physical Fitness Follows Success at Games. Self-Reliance, Fair Play, Discipline and Co-operation With Others Form a Lesson More Valuable Than That Learned in the Classroom. One of the Greatest Advantages Offered by Private Schools Is That of Organized Sports and Games.

CHANGE MADE IN MUSIC TEACHING

Toronto Conservatory of Music Revises Syllabus, Giving All Equal Benefit—Season Opens Sept. 2

Coincident with the opening of its forty-ninth season on September 2, the Toronto Conservatory of Music announces that its planoforte syllabus has been completely revised and regraded. The violin syllabus also has been revised to some extent.

It is anticipated that in both cases the changes will meet with general approval, as they are specifically designed to enable students of average ability to proceed towards the higher grades by easy stages, while in no way retarding those who are capable of more rapid progress.

Little Betty was taking piano lessons. One day, after finishing with a piece she had been practising, she said to her mother.

"I guess I did it very nicely. See, it says Fine."

TRAINING IS AN ESSENTIAL

Conditions Demand Fully Competent Work by Those Specializing

Today, more than ever before, it is essential that the youth or girl who stands on the threshold of a business career be properly equipped with a specialized knowledge of the work they are about to undertake. It takes more than perseverance and the will to work for the ambitious youngster to carve out a niche in the wall of success. He or she must be able to bring to the employer qualifications which will enable them to be an asset to the firm or business.

A few years ago a rigorous examination of an applicant for the post of clerk was considered unnecessary. It was sufficient that they picked up knowledge of the work as they went along. Today conditions are such as to demand a high standard of efficiency from the time they enter the office.

SPECIALIZED TRAINING

These conditions are met by the establishment of business schools and institutions for specialized training. In many ordinary private schools the child is trained at an early age to the profession in which he is to enter. Many young men and women who had considered themselves through with school are taking advantage of the opportunities offered through night schools or by private tuition fitting themselves for higher posts.

Victoria, Vancouver and vicinity are exceptionally well furnished with schools of this calibre and the large attendance they boast proves the efforts that the young British Columbian is making to overcome obstacles in the road to success.

Blowout Causes Death and Injury

MOHALL, N.D., Aug. 3 (AP.)—Theresa Belsham, Winnipeg, was killed and four other members of the same family were injured when a tire on a rear wheel of their automobile blew out and the car turned over one mile west of Mohall yesterday.

Mr. and Mrs. Frank Belsham and two other daughters were injured.

The family was en route from a vacation trip to Vancouver.

Sprott-Shaw School OF COMMERCE
COMPETENT STAFF
PRACTICAL COURSES
COMPLETE EQUIPMENT
Phone E-7184 or send for calendar

THE GRAMMAR SCHOOL
DUNCAN, VANCOUVER ISLAND, B.C.
Residential and Day School for Boys
ESTABLISHED 1926
Curriculum as laid down by the Department of Education. Eighteen acres of playing fields. Healthy surroundings. Modern equipment. Experienced masters.
Rugby, Football, Cricket, Gymnasium, Boxing, Etc.
Term Commences September 10
Moderate Fees — For Prospectus, Apply to the Headmaster

Madame Vivenot
1120 May Street E 4074
Experienced Teacher
French German Italian

THE POPLARS
DAY SCHOOL FOR GIRLS
(Est. 1904)
816 LINDEN AVENUE
Autumn Term Beains September 4
Miss Messenger, Headmistress E 0585

Glenlyon Preparatory School
For Boys (8-15 Years)
1701 BEACH DRIVE, OAK BAY, VICTORIA
J. Ian Simpson, M.C., M.A. (Hons.), Headmaster

St. Ann's Academy
Offers an entire course from Elementary and Primary Classes to High School, leading to Matriculation and Normal School Entrance.
In music, pupils are prepared for Royal Academy and Toronto Conservatory examinations.
Tuition in Oil and China Painting: also Drawing.
COMMERCIAL BRANCH
Secretarial course for matriculants: shorthand, typing, filing, book-keeping, banking, preparation for civil service examinations. Second year High School grade entrants, lowest standard accepted. Thorough preparation for all civil service examinations.
In keeping with the times, the Sisters have revised the fees for the various courses to as reasonable a basis as possible.
A visit from parents or employers is always welcome.
Tennis, basketball, badminton and other games.

Qualicum Private School
FOR BOYS
Fully Modern Accommodation for Boarders
Playing Fields Overlooking the Famous Qualicum Beach
Opens September 16—Moderate Fees
Send Inquiries to
R. J. Knight, B.A. (Hon.) Brit. Col., M.A., Cantab., Qualicum Beach or A. D. Muskett (Formerly Headmaster Collegiate School), 2321 Lee Avenue, Victoria
Phone E 6191

THE FOLLOWING SCHOOLS ARE MEMBERS OF
The Vancouver Island Private Schools Association
C. V. MILTON, Hon. Sec.

STRATHCONA LODGE SCHOOL FOR GIRLS
SHAWNIGAN LAKE, B.C.
Excellent Location
Thorough Training From Preparatory Age to Senior Matriculation
Tennis, Swimming, Riding
Prospectus on Application — Boarders Return Tuesday, September 10
Headmistress: Miss M. Gildea

ST. MARGARET'S SCHOOL FOR GIRLS
Residential and Day School for Girls
Kindergarten to Senior Matriculation
Special Courses Arranged If Desired
Experienced Graduate Staff
Music, Art, Elocution, Dancing, Riding, Swimming
FALL TERM COMMENCES SEPT. 11
Prospectus on Application
Principal: MRS. D. M. DUNCAN, B.A.
VICTORIA BRITISH COLUMBIA

ST. MICHAEL'S SCHOOL
Residential and Day School for Boys
K. C. SYMONDS, M.A., Oxford—Headmaster
2176 WINDSOR ROAD, OAK BAY
Write for Prospectus

Norfolk House School
VICTORIA, B.C.
BOARDING AND DAY SCHOOL FOR GIRLS
Beginners to Matriculation
AUTUMN TERM BEGINS WEDNESDAY, SEPTEMBER 11
Telephone G 3794
MISS D. W. ATKINS, M.A., Head Mistress

Malvern House School
Residential and Day School for Boys
Established 1914
Conducted According to the Best British Traditions—Care Taken in Character Training—All Games Under Competent Supervision
AUTUMN TERM COMMENCES SEPTEMBER 9
For Prospectus Write T. P. Emmerson, Headmaster
1024 Richmond Road, Victoria, B.C. Phone E 3661

Cranleigh House School
FOR BOYS
From Beginners to Matriculation
Kindergarten in Connection
C. V. MILTON, A.C.P.
Cadboro Bay Road — Empire 8014

St. Christopher's School
NEWPORT AVENUE, OAK BAY
Preparatory and Kindergarten
Next Term Begins September 4.
Phone E 6912

SEFTON
Private High and Preparatory School for Girls
Kindergarten G 7313
965 FOUL BAY ROAD
VICTORIA, B.C.
Miss E. F. Roberts, LL.A.

A Residential School for Boys
Senior School, 14-18 Years; Junior School, 8-13 Years
Established 1908
COURSES: Leading to Matric. for all universities, R.M.C., Navy, R.A.F. and business career. Art, Music. Manual Training in Woodwork. NINETEEN ACRES, comprising three full-size playing fields, eight tennis courts, large heated swimming bath, enclosed rifle range, gymnasium . . . Cadet Corps . . . Buildings modern, brick, fireproof . . . POLICY: Harmonious, mental and physical development with character building. Participation in strenuous games only commensurate with physical capacity. Strict supervision. . . . Ideal, healthful situation in the country, high and bracing, overlooking City of Victoria, three miles distant. CALENDAR with revised scale of fees on application. School reopens September 13, 1935.
Headmaster
G. H. SCARRETT, B.A., Queen's, M.R.S.T. (England)
The University School
VICTORIA BC

ROYAL ROADS SCHOOL
464 Lampson Street (Esquimalt)
Day School and Kindergarten. (Grades 1 to 9)
Miss Ruth W. Johnson — Phone E 8391

DIGGON-HIBBEN, LTD.
Headquarters for Textbooks, Students' Art Supplies, Etc.
1210 GOVERNMENT STREET — PHONE G 8194

Standard School of Stenography and Typewriting
1526 PANDORA AVE., AT OAK BAY JUNCTION
Autumn Term Begins September 5
Write for Particulars or Phone G 1824

THE TORONTO CONSERVATORY OF MUSIC
49th Season
PRINCIPAL SIR ERNEST MACMILLAN, B.A., Mus. Doc., F.R.C.O., F.R.C.C.
VICE-PRINCIPAL HEALEY WILLAN Mus. Doc., F.R.C.O.
Opens Sept. 2nd, 1935
Courses are scientifically designed to cover musical training from its earliest stages to the professional (L.T.C.M.) diploma. Each season valuable scholarships are awarded. Examinations are held annually throughout Canada at Midwinter and Midsummer sessions. Attractive residence for young women students.
Teachers and students are advised to make early application for the
NEW GRADED SYLLABUS
ALSO THE YEAR BOOK CONTAINING FULL INFORMATION ABOUT TEACHING COURSES, ETC. ADDRESS: 135 COLLEGE ST., TORONTO 2.

Looking at England

Teignmouth Street in Manchester and the Loyalty of Its Residents. Lloyd George Again. Some More About the Improvements. Around Liverpool Docks and a Glimpse of Lancashire and Yorkshire.

By J. EDWARD NORCROSS

MANCHESTER, England. — Despite disappointment after disappointment for the last twenty years, Teignmouth Street is still hoping that one of these days a member of the Royal Family will drive along the thoroughfare.

Teignmouth Street is not a beautiful street. Terraces of small houses line both sides, houses dark with the grime of Manchester smoke.

Except for brief periods such as the war-time boom, Teignmouth Street has always had to struggle to make ends meet, but downright poverty was unknown there until the depression began.

Today the going is pretty hard in Teignmouth Street, but, somehow, money has always been found for decorations when Royalty has visited Manchester.

So far, however, no Royal car or carriage has ever made its resplendent way along Teignmouth Street.

Last year, when the King and Queen came to Manchester, Teignmouth Street excelled itself. It was the most elaborately decorated street in all the dreary manufacturing districts in which it is situated, and this although it was known in advance that Their Majesties would not drive that way.

Teignmouth Street had its reward, however, for the King himself sent a telegram addressed to "The People of Teignmouth Street, Manchester," expressing his appreciation of their loyalty and his regret that he and the Queen had not been able to see the decorations.

TOILING FOR LOVE

Last week, when the Duchess of York spent two days among charitable institutions in and about Manchester, Teignmouth Street again rose to the occasion.

Money was scarcer than ever, but somehow five shillings ($1.25) was collected in coppers from house to house. It was expended on red, white and blue paper which every woman in the street helped to make up into paper flags and sew into festoons to be strung across the roadway.

The duchess did not go into Teignmouth Street, but she did pass the end of it and got a glimpse of the colorful decorations. She also heard Teignmouth Street cheer, for all Teignmouth Street had assembled on the corner. The duchess turned, smiled the smile that all Britain loves, and waved her hand. Teignmouth Street cheered again.

"Next time," hopes Teignmouth Street. "Next time, for sure," they say at the fried fish shop.

• • •

"Without in any way endangering financial stability an aggressive policy, particularly a policy of bold expenditure on public works or fostered by the Government, would result in the present total of 2,000,000 unemployed being at least halved within the next three years."

This is not the language of a political opponent of the Government, making capital of the fact that one in every six workers is idle, but that of a financier, Sir Basil Blackett, who speaks with the authority of a director of the Bank of England.

Sir Basil, writing to The Spectator, expresses his profound disappointment with the lack of initiative shown by the Government in tackling the unemployment problem.

He accuses the National Government, of which he is an avowed supporter, of timidity in its work and housing policies and of being consistently behind instead of ahead of public opinion.

Instead of a mere $175,000,000 for the London transport electrification scheme, $1,750,000,000 might well be spent on housing and other major projects, not as a five-year, but as a two-and-a-half-year plan, he says.

The capital sum suggested by Sir Basil is half a billion dollars larger than that named by Mr. Lloyd George in the pamphlet he has just published giving details on his "New Deal."

The "elder statesman" asks for a "Prosperity Loan" of $1,250,000,000 to be spent on 2,000,000 new houses, reconstruction of the road system of the country, extension of electrification, and the settlement of 500,000 more people on the land.

VALUE OF PUBLICITY

Mr. Lloyd George overlooked no detail in organizing publicity for his proposals. He announced, first of all, that they would be submitted to the nation on a given day.

Then he sent advance copies of the pamphlet to all the newspapers. Finally he invited the press to a luncheon with permission to cross-examine him on his scheme.

The press attended in force. There were press gallery correspondents, lobby men, editors, editorial writers, commentators, representatives of Dominion and American papers, and even cartoonists.

They asked him all sorts of questions and he gave them a taste of his quality as a quick thinker. He was never at a loss, never taken by surprise.

He put the thing in a nutshell.

"My first stand is that there is work for 2,000,000, one million on the job and another million left behind. But you won't need to find work for a million because the mills of Lancashire and Yorkshire and factories elsewhere will get busy as the demand for goods goes up," he said.

"Besides," he added (and this is incontrovertible), "the psychological effect of providing work is incalculable."

• • •

The Government will take a few days to formulate its reasons for rejecting the "New Deal."

Meanwhile it is learned, unofficially, that in its opinion national recovery is making steady and substantial progress under present policy. Many of Mr. Lloyd George's schemes, it is held, would affect public confidence and might very well retard recovery and put people out of work.

UNEMPLOYMENT DOWN

Mr. Lloyd George, moreover, it is intimated, does not take account of what has already been accomplished by the Government along its own lines.

He asks for 2,000,000 houses, but does not mention that 1,000,000 new houses have already been built nor that, since he made his opening "New Deal" speech at Bangor last January, unemployment has been reduced by 325,000.

Old age pensions at sixty, as proposed by Mr. Lloyd George, would cost half a billion dollars per annum, and the equivalent of the product of an income tax of 10 per cent, it is stated.

In fact, except Mr. Lloyd George's unexpected support of protection, the Government can find nothing in his plans that they think would be of advantage to the country.

Slow but sure seems to be the Government's motto. It is Mr. Neville Chamberlain's way and will not be departed from, despite Sir Basil Blackett and Mr. Lloyd George.

• • •

LIVERPOOL DOCKS

Liverpool holds most of the world records for speed in discharging cargoes and loading them. It has just added another.

The 16,000-ton Cunard liner Lancastria tied up to the landing stage at noon last Saturday and landed 500 passengers, returning from a tourist trip, and their 1,500 pieces of baggage.

Then she steamed out into the river, dropped her anchor and, without going into dock, was refuelled and revictualled by tenders for another week.

That done, she returned to the landing stage late in the evening and embarked 600 passengers for a "close-up" of the naval review at Spithead.

She sailed sharp at midnight having accomplished the turn-round in twelve hours.

Liverpool is getting its share of the Summer "cruising" traffic, which has risen to larger proportions than even this year, but it is a poor second best for the loss of the first-class Atlantic trade.

This became complete when the "twins," the Cunard-White Star motor liners Britannic and Georgic, beautiful ships, were transferred to Southampton in the Spring, thus breaking the port's last link with the White Star liners, the triumphs of which had been associated with it for sixty-five years.

• • •

NEW RAILWAY COACH

"Cruising," by the way, is now possible by land as well as by sea. The railways have devised a special form of coach for family parties which is fitted up for camping purposes.

The latest type of camping coach is equipped with separate sleeping apartments for six persons, a comfortable living-room and kitchen with full cooking facilities.

The company will haul the coach to a quiet place in the heart of the country or by the seaside and there anchor it on a siding, where it will be the home of the occupants as long as they desire.

There never was, in fact, so much catering for pleasure traffic by the great transportation companies. And the public is taking advantage of it to an extent that must be most gratifying to them.

Already, although the holiday season will not be in full swing for another week or two, the schools closing later here than in Canada, the special trains provided for the new Summer services are being run from London in duplicate and triplicate at the week-ends.

The "Cornish Riviera, Limited," which makes a non-stop run of 299½ miles from Paddington; the "Honeymoon Express," to Torquay; the "Royal Scot," making a non-stop run of 300 miles to Carlisle; the "Mid-Day Scot," the "Irish Mail" and the "Flying Scotsman," this last making the world's record non-stop run of 392½ miles, were all crowded last Saturday and most of them were followed by overflow trains.

TRAFFIC BETTER

Liner traffic, too, apart from cruising, is better than it has been since 1929. American businessmen and their families are again traveling to Europe for their holidays, and this year they are converging on London and not on Paris.

There are two reasons for this. The Jubilee functions, now approaching their splendid close, have given London a tremendous advertisement as a holiday resort. It is the gayest of capitals this year and accordingly the most popular with visitors from overseas.

The other reason is the rates of exchange. Pounds sterling have a big advantage in this respect over francs.

Anyway, the Majestic and the Berengaria have just landed 3,000 passengers from New York, arriving in excellent time for the great naval review, the last of the three pageants in which "all the might of Britain's Crown," in the air, on the land and at sea, is being displayed, and for the close of the most brilliant social season London has seen since the war.

• • •

AMERICAN TOURISTS

This influx of people from the United States with money to spend is leading to the superficial comment that the depression must be over in the United States.

And, doubtless, the visitors landing at Southampton and plunging at once into the pleasures the Metropolis affords, coming and going from this country without having even a glimpse of the smokeless chimneys in the industrial North and the vacant berths in the Merseyside docks, will go home to tell their friends that Great Britain has made a wonderful recovery.

This is true for the area south of the Trent, which now contains rather more than half of the working population, but, as I have repeatedly pointed out, depression still rules in the industrial North and Wales, where will be found more than two-thirds of the two million unemployed.

Statistics recently published demonstrate, however, that the industrial centre of gravity is shifting; has, indeed, already shifted from the North of England to the South—from one point of view, a sad thing. For industry is steadily swallowing up the lovely South Country, as it has already done much of what was once the equally lovely North.

Not that the new industries are as disastrous to the beauty of the countryside as the old ones. The modern factory is all glass and white concrete, not grimy brick and stone pierced with narrow windows, and the new homes of the employees are less depressingly utilitarian.

Nevertheless, it is not pleasant to see the industrial amoeba surrounding and absorbing England's pretty villages so that by and bye, instead of being characteristic of the English scene, those that are left will be mere show-places and every quaint cottage a "tea-shoppe."

HAPPIER DAYS

The industrial shift to the South is causing a demand there for young people, who are being transferred by the Ministry of Labor from areas where there is little or no hope of them finding employment.

The movement reverses, under happier conditions, that of the early part of last century, when children were sent from the South to the North to work in what Blake called "The dark Satanic mills," under conditions which later evoked the "Cry of the Children" from the pen of Elizabeth Barrett Browning, one of the most heart-rending poems in the English language, ranking in this respect, indeed, with Hood's "Song of the Shirt."

The lads and girls who leave Lancashire and Yorkshire today travel in trains and buses. The poor little children who went to Lancashire and Yorkshire in the early "eighteens" walked every foot of the way.

They were taken from the workhouses of the south when scarcely out of their cradles and herded along the roads like so many sheep. Once in the mills they worked from early morning until well into the evening.

They were fed like cattle and bedded with less comfort than dogs prized by their owners.

Despite weary muscles and aching eyes they were kept at their tasks by the whips of their overseers.

The mortality among them was frightful but nothing mattered in those days so long as the insatiable maw of the factory was filled.

At last a deliverer arose, a young aristocrat who might have spent his days in the pleasant pursuits open to a man of wealth chose instead to work for legislation designed to put an end to these abuses.

Among the true philanthropists of the early Victorian period no name stands higher than that of Lord Ashley, afterwards Earl of Shaftesbury, and of all his illustrious ancestors none better deserves to be held in remembrance.

It was quite customary in the middle of the last century for English children to be given names taken from the Old Testament. Thus the name Isaac became fairly common in the West Riding of Yorkshire, as did other distinctly Hebrew cognomens.

Now it happened that about that time many West Riding operatives went to Germany to work in the textile industries there, some of the men settling down and marrying German wives.

These are now being compelled to prove their non-Jewish ancestry and the rectors and vicars of Yorkshire churches are receiving requests for the baptismal certificates of grandparents who died half a century ago.

One woman wrote that in the absence of proof that her grandparents on both sides were Aryans, her husband, who held an official position, would be dismissed and she and her family rendered destitute.

The Nazi authorities find it difficult to believe that men with names such as "Isaac Compson" were not Jews and can only be convinced by certificates showing that they were baptized in a Christian church.

The lawyer for the plaintiff in the damage suit apparently had reason to suspect that somebody connected with the defence had been monkeying with one of the witnesses opposing his side.

"Look here now," he said severely, and aimed an accusing finger at the person on the stand. "You realize, don't you, that you have taken an oath to tell the truth?"

"I sure do," answered the individual under fire.

"All right, then. Now I want to know if you know the meaning of the word 'collusion?'"

"Sointinly! I was in one once't on the B. and O."

HEAD OF MUMMY AMONG EXHIBITS

New Brunswick Museum Has Collection Including Fragments From Westminster Abbey

SAINT JOHN, N.B., Aug. 3 (?)—Among diverse exhibits in the New Brunswick Museum are a mummified head of an Egyptian who lived nearly 3,000 years ago, and a treasured fragment of historic Westminster Abbey.

Brown and gruesome, with vacant eye-sockets and hollow cheeks, the head is being viewed with wonder. It is just one of many specimens in a valuable collection representing industrial arts from 4000 B.C. to modern times.

EGYPTIAN SECTION

Other articles in the ancient Egyptian section include wheat grains that grew in 1580 B.C. and are said to retain their life germ, and a stone mason's mallet used in the construction of Deir el Bahri in 1800 B.C. Products of the Sung, Tang, Ching, Ming and Han dynasties in China also are shown, as well as Romah, Greek, Syrian, Mohammedan, Turkish and Japanese collections.

One of the most precious of the museum treasures is the piece of grey stone taken from a Westminster Abbey doorway walled up several centuries ago. Bearing a four-petalled "Ball Flower," the delicately carved fragment was a gift direct from the dean and chapter of the Abbey.

SENT OVER WORLD

Restoration of the Abbey has been in progress for some years, and bricks, split from unsafe blocks of stone, have been sent all over the world for incorporation into walls of churches and missions. Although the New Brunswick Museum had sought only one of these bricks, it was fortunate enough to receive an actual detail of architecture.

In the original Abbey church, consecrated before the death of Edward the Confessor, Harold, last of the Saxon kings, was anointed, William the Conqueror crowned, and Mathilda "hallowed" as the first English "cwen." The present structure of the Abbey, which enclosed the sanctuary of the Confessor, was built about 1250 by Henry III and added to until completion of the north facade during the reign of Queen Victoria.

Another piece of stone in the museum is a fragment from the original House of Parliament in London.

LAUNCHES CAMPAIGN WITH FIERY ATTACK

Continued from Page 1

Federal price spreads commission and action to redress credit and other strictures limiting the recovery of business now.

Canada was drifting, with control of its economic affairs in the hands of a few people, Mr. Stevens continued. The depression was nearing the end of a sixth year. Recovery was not self-induced. Fundamental changes had and were taking place in the social and industrial structure. Industry might have to be completely remodeled. It was, in short, an entirely different world.

Meanwhile, the problems of the country were not being faced, he said. World economic depression was ten years on the way. Britain had tackled her problems, and despite some mistakes, had found a way out. Canada could and must do the same, by facing its difficulties with practical and definite recovery measures. Part of the remedy in Britain had been in giant housing programmes, only in part state assisted.

RECOVERY AND REFORM

There were two phases to the problem, the speaker continued. One was reform, and the other recovery, which did not lie around any nearby corner. A growing resentment on the part of the public against inertia and dilatory methods was in evidence.

Leaders in Parliament had spoken for hours and filled dreams in the press with "constitutional difficulties." He did not believe there need be any difficulties, given a business-like approach to the few problems demanding attention, and co-operation between Federal and Provincial Governments. It was not important now what any man said at the last election; but the issue was what should be done now.

Too much had been said about leaving matters to settle themselves, Mr. Stevens went on. A great deal had been made about the "sanctity of the contract." When five million people on the land did not know what they were going to do and how they were to live, it was no time to talk about the sanctity of contracts calling for 8, 9 and 10 per cent interest.

INTEREST RATES

Some of the money loaned by mortgage corporations to farmers at 8 per cent had been borrowed by them at 5½ per cent initially. A charge of 2½ per cent was made to carry the loan. That, at least, was the given reply when some of the deals had been questioned. It was impossible for men on the land to raise 8 per cent interest, and economically unsound to try to collect it.

In the brief years when wheat was high, the farmer had been loaded with credit-extended goods and then lent more money to buy, by high pressure methods. The result was farmers were laden with debt now, that they could not bear; and large financial institutions had closed in on credit.

CREDIT CONTRACTED

"In the last five years the banks of Canada have contracted commercial loans by $400,000,000. At the same time they have increased their holdings of Government bonds by $375,000,000. That is, they have turned their money into non-liquid investment, and let the working credits of business dry up," Mr. Stevens said.

The wheels of industry would not turn without incentive. Restriction of normal business credits in every way and in every field was disastrous to any hope of recovery or fresh development. Lumber firms, east and west, with orders in their pockets, had been refused working capital to start operations after closures of from three to five years. External trade with Britain had been thrown away thereby.

ACTION NEEDED

The banks demanded a security impossible of meeting in such times. Active and practical measures of reform were required, with restriction of credit one of the major issues to be first attacked. Ever since 1926, wages had been going down and dividends rising, bringing unbalance to the economic forces of the country and the fair distribution of wealth.

The Stevens Reconstruction Party aimed at a standard of living commensurate with the resources of the country, a comfortable and decent livelihood for all who would work, he said. Canada could support fifty million people on such a scale, without trouble, in his opinion.

Opportunity must be afforded young men and women to find employment, to get married, to make their homes as decent Canadian people. While all men should obey the law, and there was no room for agitators, hundreds of thousands of young people were complaining with every cause.

It was unnatural and absurd to expect young men to remain in camp one, two, three and even four years at $5 a month, with no hope for their own future. Provision of food, clothing and shelter was not enough to satisfy the aims of a living man. If penitentiary inmates received the same treatment, there would be protests from the Prison Reform Associations, he averred. College graduates were in camps, after thousands of dollars had been spent on their education.

IS QUESTIONED

"We lay that down as part of our platform. These men must be given work," Mr. Stevens declared.

Voice from floor — You were a member of the Government. Why didn't you provide work?

Mr. Stevens—Yes, I was a member of the Government, but I got out.

Voice from floor — You were too long in getting out.

PROGRAMME STATED

The Reconstruction Party proposed construction and completion of the Trans-Canada Highway, continued Mr. Stevens. Investment in roads from the international boundary to national parks would be fully justified, and returnable. No Province would likely insist on its constitutional rights to stop such a programme, he believed. Forty millions had been spent on national parks, and these were still without roads leading anywhere. Tourists constituted a great industry, and one with repeating assets.

Removal of level crossing was another plank in the platform, he continued.

Explaining his resignation from the Government, Mr. Stevens said he had tendered his resignation eighteen months ago, but had been pressed to stay and offered the chairmanship of the price spreads committee. Eager for action he had remained, and challenged any man to say he had not given good services in that capacity. Now he was offering his programme for national recovery.

HOUSING PLAN

Upwards of $900,000,000 in arrested building development had piled up in Canada in the last three years. The party proposed to meet that situation by a great housing programme. There was woeful need of construction throughout the country. Only 5 per cent of the farm homes in Canada had bathrooms. Housing in larger cities was often inadequate, and insanitary. There was the demand, why did not the law of supply and demand work, he asked.

Restriction of the normal commercial credit of the country, and the tight grip on finances was the answer, Mr. Stevens contended. It was idle to talk of the law of supply and demand when thousands of men were idle, demand existed everywhere for work to be done, but the two factors could not be brought together.

Voice from Floor—We haven't shot the bankers!

Mr. Stevens—Well, I am going to do that, metaphorically, right now.

A few men in control of the credit of the country were preventing the operation of the law of supply and demand. The deadlock must be broken, he said, and could be broken without resort to revolution or violence such as would inevitably come unless action were taken to redress existing conditions.

HIS ULTIMATUM

"There are only a few of these men, a dozen or two at most. I would call them into the office of the Prime Minister and give them two weeks in which to get busy and solve this problem. Then if they did not do so, the Government should organize a Dominion Construction Corporation, using existing powers under the Currency Act, and go ahead and do the job itself. This housing scheme alone would largely solve the question of those genuinely unemployed but employable."

Technological unemployment had been growing on the country and the world for years. Its problems had to be faced in that retired and unemployable men had to be provided for in some adequate way. Insurance, he said, was part of the answer.

GENERAL INSURANCE

"I say it is possible to provide unemployment, sickness, accident and life insurance at not much greater cost than is now being paid for life insurance alone. It is a little too much to pay a premium of a year and a half for the cost of getting first—protection. I propose to examine thoroughly into the whole question of insurance, and old age pensions. I believe we can get a plan at no great cost," Mr. Stevens continued.

Mr. Stevens followed post-war and pre-war trade for a time, tracing the growth of economic nationalism, cartels, and prohibitions on trade by tariffs, quotas and duties.

TARIFFS

Canada, he said, had been wrong in raising customs duties on British treaty goods, and in imposing dumping duties. Textiles and agricultural machinery should be admitted more freely, and the whole schedule of tariffs revised, bearing in mind the labor conditions and standards of living in other countries with whom Canada traded. His party stood for such revision, and for trade expansion by negotiation. Rt. Hon. W. L. Mackenzie King had proposed a reduction in tariff against Spanish goods. He would suggest that if this were done it would affect twenty-three other countries trading with Canada, under the most favored nation clause. Treaties were intricate, and could not be hurried, and existing treaties were standing in the way of any fast expansion of external trade; as well as economic conditions in older countries.

"Ask yourself what good would it do to tear down the whole tariff structure to benefit one country if you anger twenty-three other countries at the same time? Tariffs are not the vital question in Canada. The vital question is the 1,200,000 who are unemployed, while theories and more theories are talked, but no action is being taken to meet it," Mr. Stevens continued.

INCOMES DEPLETED

In the last five years income of all groups save that of financial interests had dropped in Canada, he averred. Farmers had lost 60 per cent of their income in the period, retail and wholesale merchants, 50 per cent; manufacturers, 40 per cent; industries based on natural resources, 20 per cent, and transportation circles, 50 per cent. By contrast the winnings of financial businesses had increased by about 30 per cent. In other words, nearly all groups were losing money, and one class was gaining it, he declared.

In old Hebraic civilizations, in Roman times, and more recently in the days of the crusades in Britain, similar restriction of wealth had occurred. In every case there had come a deadlock that had, by one method or another, to be broken, he continued.

DEBTS OVERLOADED

"So tremendous has been the burden of debt on the nations of the world that few of them are paying their external debts, not even Great Britain. The redistribution of wealth has been partly achieved in Britain in the last ten years by taxation and through other means. In the United States they have tried vast expenditures, not altogether with success. But in every country they have tried something, some positive action. In Canada nothing has as yet been done," Mr. Stevens said.

"I believe those in the financial business must definitely be told that they must face a reduction of interest rates. We cannot go on (history is clear on the point) without coming to a point where the deadlock will have to be broken. It is better to face it now, than later when there might be confusion and chaos. I still believe that given the leadership and the opportunity the people of Canada can face these things and deal with them," Mr. Stevens concluded.

Rev. E. F. Church officiated as chairman, introducing Mr. Stevens at some length. On the platform with the leader of the Reconstruction Party were R. P. Matheson, Captain M. D. Harbord, P. J. Sinnott, and some from the retail merchant groups of the city.

Mr. Church said an avalanche of public opinion was behind Mr. Stevens. "We are looking to him," he said, "and he is looking to God."

A voluntary collection was taken.

Old-Timers and All-Stars Will Play Wednesday

Manager McGinnis Will Wire Sack to Prevent Victory From Slipping Out of the Bag

Postponed last week because of unsettled weather conditions, the Old-Timers-Victoria All-Stars baseball exhibition fixture, has been definitely set for Wednesday at the Royal Athletic Park at 6 o'clock. Manager "Stuffy" McGinnis, boss of the veterans, announced yesterday evening.

Today the veterans will have a stiff workout at the enclosure at 10 o'clock, and as this will be the final training session before the big battle, Manager McGinnis requests a full turn-out of his proteges.

President Joe Casey, boss of the Victoria Senior League All-Stars, announced yesterday that he will trot out a stronger club for Wednesday's fixture and figures his boys will blast their way to a decisive victory over the stars of a few years ago.

WILL WIRE SACK

In their last tussle the clubs battled through nine fast innings to a 7-7 score. The Old-Timers spotted the All-Stars five runs in a wobbly first-inning start, but from then on settled down and played smart ball, and had the game in the bag, only to open the sack and let it slip out in the last inning. However, Manager McGinnis will wire the sack this time in order to make sure that the victory does not slip out of the bag a second time.

The purring sound of cats is made by throwing the vocal cords into vibration measured and regulated by the respiration.

PRIZE WINNERS IN Crystal FINISH PHOTO CONTEST FOR JULY

1—Miss C. W. Paterson, R.M.D. 4, Victoria; left at Hiscocks & Clearihue.
2—Mr. G. B. Barnes, 24 Douglas Street; left at Terry's
3—Mr. Richard Gray, R.M.D. 1, Comox; left at Lang's, Courtenay.
4—Mrs. R. E. Rogers, Box 1043, Victoria; left at Hillside Pharmacy.
5—Douglas Oddy, Victoria; left at Vancouver Drug No. 21.
6—Miss F. Sehl, Cumberland; left at Cumberland Drug.
7—Mr. P. C. Pearce, 2434 Cranmore Road; left at Vancouver Drug No. 8.
8—Mrs. E. Tutte, Mills Road, Sidney; left at Sidney Pharmacy.
9—Miss R. McGregor, 1235 Styles Street; left at Diggon's.
10—Mrs. E. T. Koch, Chemainus; left at Dwyer's.
11—J. R. Pierson, Victoria; left at Vancouver Drug No. 21.
12—Mr. F. J. Politan, R.R. 4, Victoria; left at Art Minnis Drug.
13—Mrs. William Adamson, R.R. 1, Ladysmith; left at Knight's Book & Stationery, Ladysmith.
14—Miss Lorraine Clark, 908 Russell Street; left at Maguire's Drug.
15—Miss M. Plenderleith, 1653 Burton Avenue; left at Hillside Comty.

SPECIAL PRIZES
Terry's, Ltd., Photo Album won by Mr. G. B. Barnes.
Hiscock & Clearihue Camera won by Miss C. W. Paterson.

August Photo Contest Now Running. Get Your Entries in as Early as Possible.

Welcome, Pharmacists!

We extend a cordial welcome to Victoria to all delegates attending the Canadian PHARMACEUTICAL Association convention on August 5, 6, 7 and 8.

CAMPERS!

We Will Ship Your Effects to Your Summer Home

PHONE G8188

OUR TRUCKS LEAVE FOR

ALBERNI

AND PORT ALBERNI

Connecting With Sproat Lake and Great Central Lake

DAILY (Except Sunday) At 11 A.M.

WE MAINTAIN DAILY SERVICE TO ALL POINTS ON THE ISLAND

Forest Industries Bring Prosperity—Prevent Forest Fires—It Pays

Island Freight Service, Ltd.

514 CORMORANT STREET

ULCERATED STOMACH

Completely Relieved

A Victoria man writes: "After a long period of continuous misery with ulcerated stomach, I took one bottle of CAL-O-CARB. That was months ago. Today, as far as I am concerned, I appear to be completely cured—and strongly recommend this wonderful remedy to all similar sufferers."

Insist on the Genuine

ASK YOUR DRUGGIST FOR

CAL-O-CARB

Highlights From Our August Sale

3-PIECE CHESTERFIELD SUITES
ONLY 6 LEFT
58.75

ODD CHESTERFIELDS
(Medium Size)
33.75

STANDARD LAMPS AND SHADES
3.75

OCCASIONAL TABLES
5.00

SOLID WALNUT END TABLES
1.95

SOLID WALNUT TEA WAGONS
"GIBBARD"
17.50

POSTER BEDS
From
15.00

BREAKFAST-ROOM SUITE
Table, 4 Chairs and Buffet
25.00

LAWN SWINGS
2 ONLY
Regular 49.50—Best Quality
37.50

SISAL HEMP RUGS
Size 6 x 9 Ft.
6.95

SISAL HEMP RUGS
Size 3 x 5½ Ft.
1.95

OUR LANGHAM CHESTERFIELD SUITE
A large seven-foot Chesterfield with two roomy chairs to match, spring arms and covered in high-grade tapestry with reversible cushions.
125.00
$12.50 Down—$12.50 Month

9-PIECE DINING-ROOM SUITE
87.50

9-PIECE DINING-ROOM SUITE
95.00

COFFEE TABLES
2.95

5-PIECE WALNUT BEDROOM SUITE
87.50

SPRING-FILLED MATTRESS
12.95

COMPLETE HOME OUTFIT
Furnishes your living-room, bedroom and kitchen.
(26 Pieces of Good Furniture)
195.00
$20 Down and $20 Monthly

WE INVITE YOU TO COMPARE OUR PRICES

HOME FURNITURE CO.
ON FORT STREET
(Above Blanshard)

FREE PERMANENTS
NEW OIL SOLUTION
TUESDAY MORNING ONLY
Moler Hairdressing School
Room 208, 1104 Douglas Street G 1011

STORMY LOVE

A YOUNG NAVY MAN'S ROMANCE — by BELLE BURNS GROMER

CHAPTER VII

After the disposal of the coin the girl ignored Val and her complete indifference piqued his mild curiosity. As her ricksha moved forward, another discharged its fare, so that he was able to swing into it. Not he assured himself that his interest in the charming stranger was causing him to go her way, but rather that his hotel lay in that direction and was the logical oasis to yield the liquid refreshment he craved.

His ricksha and the girl's at various times rolled along side by side. Once when she favored him with the vaguest smile of recognition he was interested to observe an appealing dimple at the corner of her red mouth. He had a weakness for dimples. Before they crossed the Soochow Creek Bridge he was betting himself this young person also was bound for the Astor.

His hunch proved correct and as they drove up before the Occidental portals of the most famous hotel in the East, he watched her descend before him. When she handed her boy his fare it became apparent that she was a newcomer to the Orient since she seemed not to understand that however generous the ricksha coolie's cumsha, he always howls for more. The bewhiskered Sikh doorman in khaki and colored turban was busily engaged in assisting an Indian Rajah and his wife into a Rolls Royce. And so Val stepped good-naturedly down to the aid of the bewildered little figure assailed by blasts of pidgin English, and sent her boy about his business with a sharp word of command.

Val marveled at the length of her lashes.

When he turned to enter the hotel the girl moved beside him. While he explained the idiosyncrasies of rickshamen in general, they paused with one accord in the lobby to survey the tea-hour activities. An orchestra played a seductive air and there were couples dancing in a mirrored room off the lounge. Then as Val caught sight of two of his shipmates making their leisurely way toward the bar he started to bow and turn away to join them.

But even as he turned something in the girl's expression stopped him. The brown eyes watching the dancers were filled with a wistful longing that tugged mysteriously at his heart strings. She seemed so alone in the midst of a gaily indifferent gathering. A moment later he was amazed to hear himself offering her tea.

The dimple deepened gratefully up at him. After an instant's hesitation she said, "No tea; but I should adoah a cocktail."

"A lady after my own heart," he approved as they made their way to a corner of the lounge. There, a Chinese boy, at Val's bidding, brought Martinis and placed the glasses on a low table before them.

"I'm teh'bly afraid you were cross with me today when I stole your sampan," the girl smiled up at him. "But, you see, I wanted a little ride on the water and that was the only one left."

As he lighted her cigarette Val marveled at the length of her thick, straight lashes. "It didn't really matter," he answered, "since it would only have given a very charming friend a little more time to suggest I go jump into the river." He lighted his own cigarette. "From one of the Southern States, aren't you?"

"From Charleston, South Carolina," she replied. She pronounced it "Chahleston, Sooth Ca'lina."

"I thought as much, although your accent doesn't drip sunny South quite as much as some." She had taken off her gloves and he saw that her small, sun-tinted hands were guiltless of rings, wedding or otherwise.

"Do you expect me to talk like a small-town Georgian and say, 'Sugah, you-all suah 'nough ah sweet to treat me to thishere lov'ly likah?'" she drawled.

"So long as you call me Sugah, you have my permission to the rest in Polish if you like."

While her dark eyes approved him, the girl sipped her cocktail and permitted him to carry the conversation. But after a time he wearied of this effort, so that he resented having been enticed into bothering with her and felt his interest curdle into an annoyance. She was, he decided, just another of those alluring little sirens who loll about inviting the homage of fatuous males. The veil said as much, so did the scarlet enameled nails and the gold cigarette case with a miniature of entwined lovers on its lid. To contradict these signs, however, she had blushed when he stared at her lashes, and she was thrilled as a child over a Chinese lady who drifted past like a slim willow wand on a stream, wrapped in the long satin robe the modern Chinese woman of fashion had evolved from the old costume.

"Oh, do look," the girl breathed when the painted little Oriental lady sank into a nearby chair and lighted a cigarette in a delicate jade holder. "Isn't she too lovely?"

He smiled at her evident interest. "I can't share your enthusiasm over these flat-faced little China gals," he told her.

"But this one is so beautiful," she insisted. "She must be someone impo'tant, a great lady. Her hands are like creamy wax. Her eyes are simply glorious."

Val watched her amusedly. "It's a shame to disappoint you," he said, "but that happens to be a very notorious and rich young person of scandalous reputation and no family worth mentioning. Every time one of her lurid love affairs goes sour, she tries to kill herself—although so far, as you can see, with no success."

The girl was silenced only for a moment. "I don't care what anyone says about her—reputation. I think she is simply beautiful."

"Oh, but it isn't Chinese blood that makes her so good-looking," Val said carelessly. "That's the American part of her. She is a half-caste, you see. And it's the Chinese half that attempts suicide whenever she loses face."

There was a shocked little "Oh!" Gazing down at her, he remembered that this was a Southerner with the insistence of her kind on racial integrity. The fact that the lady in question was of doubtful morals hadn't disturbed this young stranger; but now she said, "A half caste!" in a tone of deepest distaste.

He was forced to smile at her expression. "I know how you feel about it," he agreed. "My own folks were Virginians, and I seem to have inherited their firm conviction of the superiority of the white race. So far, nothing I have seen out here has caused me to change my mind on that point, either."

With his second cocktail the conversation languished and he decided a man could do no serious drinking with a strange female about. Whereupon, as soon as he decently could, he excused himself and sought the masculine haven of the bar.

In this zone of cheer his unrest fell away. He felt very high during an interval of laughter and ship's gossip with two fellow officers who joined him for a quick one. But both of these were married men homeward bound, and so they did not linger long. After their departure one of the Standard Oil chaps from last night's party drifted by, but he felt a cold coming on and was going upstairs to turn in. When he had gone Val discovered there were no others in the place whom he knew, and, looking over the crowd of tourists and residents, he came to the conclusion there was no one he wanted to know.

Gazing back at the sombre-eyed young man in the bar mirror, a deep dejection began to seep into his veins. All his friends were married and spending a pleasant evening with their wives at home. Come to think of it, a real home was something he had never known. From the very moment of his birth on a government transport, when the stork had dashed aboard on the wings of a boisterous hurricane, he had lived a navy life. From infancy he had identified his parents' bivouacs by the nurses who had punctuated his childhood. In Norfolk there had been Myra, black and shiny as jet; jolly old Myra who had sung him to sleep with haunting negro spirituals. At Brooklyn Navy Yard, Agnes, fresh from an Irish fishing village and with a wealth of tales replete with sea-maidens, banshees and leprechauns; Fernanda in Manila and Amah in China had followed Sonya in San Francisco. At five he had spoken a mixture of Chinese, Tagalog and broken English, a small sailor who left a girl in every port.

(To Be Continued)

AMATEURS WILL GIVE CONCERT

Inner Harbor Show Boat Entertainments for Coming Week Announced

It will be amateur night on the Show Boat in the Inner Harbor, Monday, it was announced by the Tourist Trade Development Association yesterday. Slim Hunter and his "Rustlers" will be featured on the programme, and amateurs will be given a try-out.

Plenty of fun and good entertainment are promised. All amateurs intending to take part are asked to call at the Tourist Trade Development Association office in the Arcade Building Monday morning or afternoon.

Slim Hunter and his "Rustlers" were to have given a concert on August 13, but this has been cancelled owing to the fact that the "Indian War Dance" ceremony will be held at the Royal Athletic Park that evening.

Next Friday Reg Wood's Orchestra and cast of entertainers will provide the entertainment, while on Tuesday evening the 5th B.C. Coast Brigade Band, directed by Alfred Prescott, will give a "musical trip around the world."

CANDIDATE IS WELL RECEIVED

Rees Hague, Conservative Standard-Bearer in Comox-Alberni, Gives Address

COURTENAY, Aug. 3.—An attentive audience that probably comprised most shades of political opinion heard Rees Hague, Conservative standard-bearer in the Comox-Alberni district. Those who went to the Parish Hall on Friday night must have been struck with the integrity and sincerity of Mr. Hague, a young man of unusual ability with a wide outlook.

Thomas Grahan, occupied the chair and introduced the candidate to the electors of the district.

In the course of his address, Mr. Hague's admiration of his leader, Prime Minister R. B. Bennett, was obvious. In discussing the Japanese trade situation, the speaker said that Mr. Bennett was undoubtedly fighting for the Empire and for the white races as a whole. "These white peoples must hold together. They cannot allow Japan to dictate," said the candidate.

Mr. Hague showed how on coming into office Mr. Bennett had been confronted with an adverse trade balance which was the legacy of Mackenzie King's policy of allowing the United States to cripple the Canadian trade balance. During the last five years, however, Mr. Bennett's Government had turned this into a favorable balance for Canada and had thus won the respect and admiration of the Americans besides his own people. Mr. Bennett had been criticized for his promise to blast his way to the markets of the world. Well, he had blasted his way there. He realized that it was no time for a policy of laissez faire.

MUST WORK AND FIGHT

We must work and fight our way back to prosperity, he said. This is no time for untried experiments, but we must stick to the old and well-tried methods. Mr. Bennett will continue Conservative measures. A new form of Government would mean chaos. Mr. King in his radio address had only offered platitudes. The coming election, if won by the Liberals, will be a victory of politics and not of principle. He could not see any sense in returning an Independent candidate. The Independent has no backing and the present need is for strong parties.

Small groups annul constructive action, Mr. Hague continued. France was a glaring example of this, for France changes government more often than a man changes his shirt. The Conservative Government under Mr. Bennett had accomplished more in the last five years than any other government in the same period.

At the close of his address the chairman invited questions, to all of which Mr. Hague gave extensive answers.

MANNERS UNMAKYTH MAN

(A Fascist attack has been launched in Italy on the "sterility and snobbishness" of "so-called good society manners.")

O come let us toil to demolish
The cult of the cads who apply
A false and unsuitable polish
To virtues already ace-high!
To all the wide world let us bellow
That what we require for our plan
Is the resolute, rugged, unmellow,
And natural man!

Good manners are servile and shoppish,
But heroes are brutal and braw—
Away with such feeble and foppish
Encroachment on life in the raw!
'Tis hunters and he-men and stalkers
We Fascists must seek to enrol—
Not those with a craven shop-walker's
Obsequious soul!

So here's to a boom in the boorish,
And down with that vile politesse!
Its prospects (thank heaven!) are poorish;
The heroes we highly assess
Are those who have not got a notion
(Not even the least little "nosh")
Of manners that are not Boeotian,
All Gothic and gauche!

—Lucio, in The Manchester Guardian.

"Queen Elizabeth rode through Coventry with nothing on, and Raleigh offered her his cloak."

"Account of the feudal system: William the Conqueror was thrown from his horse and wounded in the feudal system and died of it."

SPENCER'S AUGUST Sale of Home Furnishings

And Other Good Bargains Tomorrow

ENAMELED CRIB
August Sale Special **$10.75**
Baby's Wood Crib, made of Eastern hardwood and fitted with strong springs. Finished in either blue or rose color. Size 20 x 39 inches.

HIGH CHAIRS
Two Featured Bargains for Monday!
The new Maple Colored High Chair with panel back; well braced, and equipped with both porcelain as well as wooden tray, as well as safety strap. August Sale Price **$7.50**
Combination High Chair, that by simple adjustment can be made into play chair. Fitted with enameled removable tray and enamelled in decorated ivory color. August Sale Price **$14.75**
—Furniture, 2nd Floor

CHESTERFIELD TABLE
An Outstanding Value at **$7.90**
Solid Walnut Table by Gibbard, 42 inches long and with substantial base. —Furniture, 2nd Floor

FINER QUALITY CARPETS
ODD LINES MARKED TO CLEAR!

British Broadloom Axminster, 9 x 12, with heavy wool back. Plain taupe color with band border. Original price $125. Monday **$75**
British Broadloom Axminster, 9 x 13.6, with heavy wool back. Plain green color with band border. Extra fine quality. Original price $225. Monday **$145**
Mohair Rug, 8.3 x 11.6. A beautiful rug in rich colors and Persian design. Regular $175. Monday **$125**
Royal Sarouk, 8.6 x 10.2. A fine domestic Oriental. Colorings in rose, blue and gold. Regular $150. Monday **$98**
—Carpets, 2nd Floor

IMPERIAL SEAMLESS AXMINSTER RUGS
At Lower Prices for August Sale!
One-Piece Fine-Quality Barrymore Axminster Rug, in a charming range of designs.
Size 6.9 x 9. August Sale Price **$25.00**
Size 9 x 9 ft. August Sale Price **$35.00**
Size 9 x 10.6. August Sale Price **$40.00**
Size 9 x 12. August Sale Price **$45.00**
—Carpets, 2nd Floor

Outstanding Values in
INLAID LINOLEUM
British Inlaid Linoleum in up-to-date designs. Colors through to canvas back. Regular $1.29. A sq. yard **$1.10**
Inlaid Linoleum in jaspe and moire designs. Color range includes blue, rose, green and brown. August Sale, a square yard **98c**
—Linoleum, 2nd Floor

Chesterfield Suite
Of Better Quality. August Sale Price **$157.50**
Figured Tapestry-Covered Chesterfield Suite of outstanding design. Three pieces, Chesterfield fitted with roll cushions at each arm, also an additional back cushion, fireside armchair with deep seat and soft spring back; also spring-seated, walnut-frame, lady's chair—to complete the suite. Outstanding value at **$157.50**
—Furniture, 2nd Floor

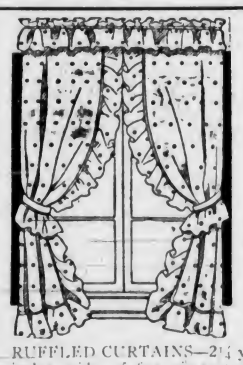

A High Selection of
RUFFLED CURTAINS
At Special August Prices!
RUFFLED CURTAINS—2¼ yards long. Odd lines to clear, but including most colors. Complete with valance and tie-backs. Per pair **49c**
RUFFLED CURTAINS—2¼ yards long, of good quality white or ivory scrim. The ruffles and valance trimmed with rose, gold or blue. August Sale, per pair **79c**
RUFFLED CURTAINS—2¼ yards long and 40 inches wide, of fine pin-spot marquisette with double ruffle at top and bottom in contrasting colors. Shown in pastel shades of green, rose, mauve and blue. Regular $3.50. Per pair **$2.50**
RUFFLED CURTAINS—A special purchase of fine marquisette drapes, with both colored spot or fancy motif. Complete with Priscilla top and tie-backs. A regular $1.95 value for, pair **$1.39**
—Draperies, 2nd Floor

BEDROOM SUITES
Two Featured Bargains for August Sale!
Four-Piece Semi-Modern Bedroom Suite, walnut veneered on hardwood; has long mirror vanity, wide dresser with plenty of drawer space; also chiffonier and full-size bed. August Price **$84.75**
Modern Design Three-Piece Walnut Bedroom Set with Hollywood vanity dresser, chiffonier, bed and bench. Selected walnut veneers are used throughout, the bone white moulding making it a very handsome suite. August Price **$122.75**
—Furniture, 3rd Floor

All Furniture and Furnishings
On Display in Our August Sale
Can Be Purchased Under Our
CONVENIENT PAYMENT PLAN

A New Shipment of
BRASSIERES
Genuine Replicas of Imported Models
These double net Brassieres are exact copies of imported French models . . . with all the careful workmanship, the artful Parisian styling, and the "je-ne-sais-quoi" that makes your smartest frocks appear a little smarter. Low-back style with the new flat fastener. Sizes 32 to 36. Price, only **$1.00**
—Corsets, 1st Floor

Direct From England
FEATHER-WEIGHT VELOURS
For Fall!
These Hats are featured for such distinguished points as quality, workmanship and fit.
Perfect for town and country, travel and sportswear . . . . they are essentially right for Fall. Colors are brown, navy blue, royal blue, dark green, wine, beige and black. Prices are: **$6.95** to **$8.95**
—Millinery, 1st Floor

Further Reductions on
Better-Grade
SUMMER DRESSES
Styled for Misses and Women
Monday, Each
$6.75
Don't miss these values—beautifully cut dresses—superior quality materials, including printed silks, tub silk and Mexican linen. Some of these frocks are doubly desirable, because they have jackets to match!
Sizes 14 to 44
—Mantles, 1st Floor

Final Clearance of Women's and Misses'
BETTER-GRADE SPRING COATS
Originally Priced as High as $39.50. Reduced to Clear Monday at **$14.95**
You'll be delighted with the smart styles and superior quality you'll get at this price! Better-grade Spring Coats in tweeds and solid colors, including a number of navy blues.
Sizes 14 to 42
—Mantles, 1st Floor

DAVID SPENCER LIMITED

SECOND NEWS SECTION

The Daily Colonist.

(ESTABLISHED 1858)

SECOND NEWS SECTION

NO. 202—SEVENTY-SEVENTH YEAR VICTORIA, BRITISH COLUMBIA, SUNDAY, AUGUST 4, 1935

MONSTER BOWLING TOURNEY STARTS TOMORROW

Fine Programme for Cordova Bay Regatta Scheduled Wednesday

Twenty-Seven Events Listed at Silver Jubilee Function at Popular Summer Resort—Land, Water and Boat Races Are Billed

With an attractive programme of twenty-seven events, providing plenty of competition for youngsters and adults alike, the Silver Jubilee regatta of the Cordova Bay Recreation Club will be held Wednesday at the popular Summer resort. Officials have spent considerable time and effort in preliminary plans for the event, and present indications point to this year's regatta, the twenty-fifth annual, being the most outstanding since the days of its inception.

Land and water events for children, from the tiny tots to those in their early 'teens, and open swimming events are carded on the lengthy and interesting programme.

BOAT RACES

Outboard, boat, canoe and sailing races and a parade of illuminated seacraft will be staged in addition to a number of novelty events.

Mayor David Leeming and Reeve William Crouch, along with officers and men of H.M.C.S. Armentiers, will be patrons of the event. The ship will be anchored off the bay during the day.

The complete programme released yesterday by regatta officials, follows:

LAND EVENTS

Tiny tots' race, fifteen yards.

Girls' race, six years and under, twenty-five yards.

Boys' race, six years and under, twenty-five yards.

Girls' race, eight years and under, fifty yards.

Boys' race, eight years and under, fifty yards.

Girls' race, ten years and under, fifty yards.

Boys' race, ten years and under, fifty yards.

Girls' race, twelve years and under, fifty yards.

Boys' race, twelve years and under, fifty yards.

Girls' race, fourteen years and under, seventy-five yards.

Boys' race, fourteen years and under, 100 yards.

Girls' obstacle race.

Boys' obstacle race.

WATER EVENTS

Swimming

Child's race, eleven years and under, twenty-five yards, closed.

Boys' race, fifteen years and under, fifty yards, closed.

Girls' race, fifteen years and under, fifty yards, closed.

Men's race, fity yards, open.

Ladies' race, fifty yards, open.

Miscellaneous

Boys' kyack race, ten years and under, 100 yards, closed.

Girls' kyack race, ten years and under, 100 yards, closed.

Mixed double dinghy with coxswain, no age, 200 yards and return, open.

Boys' boat race, sixteen years and under, 200 yards, closed.

Ladies' single canoe race, 200 yards, closed.

Sailors' double dinghy with coxswain, 400 yards.

Men's single canoe, 200 yards and return, closed.

Boys' double dinghy with coxswain, sixteen years and under, 200 yards and return, closed.

Mixed double canoe, 200 yards and return, open.

Norris Cup race, 200 yards, closed.

Sailors' double canoe, 400 yards, navy.

Ladies' boat race, 200 yards, open.

Mixed four-paddle, 200 yards and return, open.

Girls' boat race, sixteen years and under, 100 yards, closed.

Sailors' swimming race, 100 yards, navy.

Mixed four-paddle canoe, sixteen years and under, 200 yards and return.

Girls' double dinghy, sixteen years and under, 200 yards and return.

Free-for-all, 200 yards, open to all; kyack, boat.

Special, sailboat racing.

6 o'clock—Outboard race, twelve laps, under direction of V.I.O.A.; T. Y. Baldwin, starter.

9 o'clock—Illuminated seacraft.

Camp fires and community singing.

Lantern Parade—Shantymen.

Dancing—Little Arctic and McMorran's.

Turning Buoys—Red flags, 200 yards.

Inside Flags—Green, fifty, 100, 150, 200 yards.

Outside Flags—White, fifty, 100, 150, 200 yards.

All turns to the left.

Committee rooms will be located in the beach house near starters' post, and for outboard motors at McMorran's Pavilion.

Officers of the association and officials in charge of the meet follow: Honorary president, Reeve William Crouch; honorary vice-president, William Moresby, K.C.; president, George Russell; vice-president, William Chisholm; secretary, Ritchie Hughes; treasurer, Fred Doherty; club solicitor, N. W. Whittaker, M.P.P.; directors, E. Williams, A. M. Anderson, George S. McMorran, M. Squire, R. Winter.

Committees—Finance and prize, main executive; sports and programme, William Chisholm (chairman), Miss Ruby Bethell, Mrs. R. Winter, A. M. Anderson, A. Kent-Fowkes; entertainment, Mrs. G. Russell (chairman), R. Winter, Miss Lily Bethell, Mr. Stewart, R. Berryman; reception, F. L. Doherty, W. Chisholm, D. McAdie; starters and judges, land events, executive; sandcastle, Mrs. Doherty, Mrs. Winter; aquatic events, starters, F. I. Doherty, George Russell; judge, R. Winter; announcer, Don Galey.

Coulson Congratulating Chuck Campbell

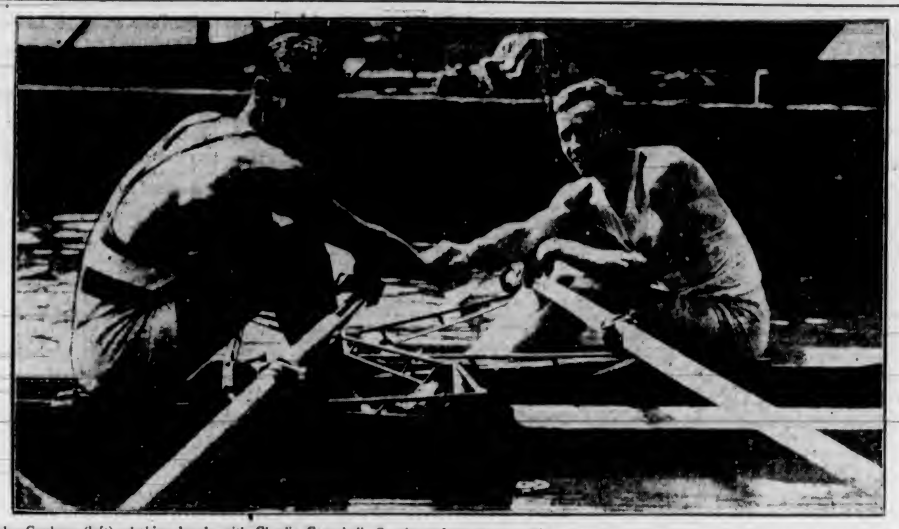

John Coulson (left), shaking hands with Charlie Campbell, Continental amateur sculling champion, after victories at Princeton, where he won the American, and at the Canadian Henley, where he won the Dominion title, where this picture was taken. Campbell thus climaxed a brilliant Summer of sculling, and the season is practically over except for C.N.E. undertakings next month. Coulson will try for the Diamond Sculls next year, and Campbell also hopes to make the trip to the English centre of sculling.

FUTURITY IS CAPTURED BY GRAND SLAM

Thirty to One Shot Comes From Behind to Take Rich Purse Race

By CHARLES DUNKLEY
Associated Press Sports Writer.

CHICAGO, Aug. 3 (AP.)—Splashing through mud and rain, Grand Slam, 30 to 1 in the wagering, and left at the post, scored an upset victory today in winning the fourth running of the Arlington Futurity, climaxing the thirty-day meeting at Arlington Park.

Twenty thousand spectators witnessed the sensational triumph of the two-year-old son of Chance Play—Jeanne Bowdre which sprinted the six furlongs in 1:12.

Grand Slam defeated Marshall Field's Tintagel by two and one-half lengths, with Mrs. Silas B. Mason's Valevictorian finishing third, three lengths back. Nedrow was fourth and Deliberator, the heavily played favorite, fifth. Cold Stream, another public choice, was sixth. The rest of the field was staggering behind in the tough going.

PAYS PLENTY

Closing at 30 to 1 in the wagering, Grand Slam paid $65 to win, $31.40 to place and $17.60 to show. The place price on Tintagel was $9.60 with $7.00 to show, and Valevictorian paid $8.20 to show.

With fifteen starters the race has a gross value of $57,230, $45,235 going to the owner of the winning thoroughbred. The sum of $5,000 went to Marshall Field as second place money, with $2,500 going to Mrs. Mason for Valevictorian's effort in finishing third. In addition, $1,000 went to Thomas C. Worden, of Chicago, owner of Nedrow, as fourth money.

Lovelock Loses Handicap Event

GLASGOW, Scotland, Aug. 3 (AP).—Jack Lovelock, great miler from New Zealand, and S. C. Wooderson, who conquered him in the British mile championship last month, were both beaten on handicap in an invitation race here today.

The winner was A. V. Reeve, who had a twenty-five-yard handicap and whose time for the abbreviated distance was 4:10:2. T. M. Biddell, who had a thirty-five-yard start, was second and Wooderson, third, in 4:14. Lovelock was fourth in 4:15:6.

Chuck Cunningham Wins Mile Race on Mainland

Y.M.C.A. Trackster Takes Distance Event at Caledonian Games—Local Pipers and Dancers Do Well—Scottish Band Nosed Out

VANCOUVER, Aug. 3 (AP.)—Invading athletes, pipers and dancers from all parts of British Columbia, as well as a scattering from Eastern Canada and the United States, carried off a goodly share of honors at the forty-ninth annual Caledonian games held at Hastings Park today.

A local boy, Bob Dixon, fought it out for aggregate honors for field events with a United States invader, Glen Ledingham, of San Francisco. When the last event had been completed and points totaled they were tied for the cup, which will be kept by one for six months and then handed over to the other.

TAKES WEIGHT EVENTS

Ledingham took the fifty-six-pound shot-put event with a heave of twenty-nine feet one and one-half inches, an event in which Hal Williams, also of San Francisco, was second. Ledingham also captured first place in the twenty-eight-pound shot-put event with a distance of forty-six feet five inches, and was second in throwing the sixteen-pound hammer Scottish style. Third place in the ten-pound hammer throw also went to the Californian.

Dixon took first place in the javelin throw with a heave of 192 feet 5 inches and second in the sixteen-pound shot-put. Third places in the discus and running high jump events were also captured by the black-haired Vancouver boy to bring his total up to that of Ledingham's in the aggregate count.

Led by Vincent Forbes and Martin Naylor, invaders from Powell River, carried off two first places and three seconds in events on the track and field.

Forbes started the day right for the Powell River squad by taking the 220-yard open dash in :23 2-5, and also captured second place in the 100-yard dash open, which was won by Stan Barrett, of Vancouver, in :10 1-5.

Naylor captured the hop-skip-and-jump event with a try of forty feet five inches, and was second in the broad jump open. J. Haddock and Gus Lidbergh, two other members of the Powell River aggregation, took second places in the javelin throw and pole vault, respectively.

CUNNINGHAM SCORES

Yvonne Dingley, of Duncan, and Chuck Cunningham, of Victoria, came through in several events for Vancouver Island.

Miss Dingley took first in the junior high jump with a leap of four feet eight and one-quarter inches, and captured third places in the seventy-five yards junior dash and senior high jump. Cunningham held up his end in the only event in which he was entered, easily taking the one-mile run open with a time of four minutes forty-four seconds.

Mary Frizzell, well-known local track and field star, took first in three events, the 100-yard senior dash with a time of :12 flat, the senior broad jump with a try of sixteen feet seven and one-half inches, and the obstacle race open.

Billy Armstrong, of the 72nd Highlanders Pipe Band, of Vancouver, captured three trophies for piping, the piper's star, the amateur piping challenge cup, and a challenge cup for amateur piobral reached.

The champion challenge cup for the highest aggregate in piping or dancing, presented by the Hon. R. Randolph Bruce, former Lieutenant-Governor of British Columbia, was won by Archie McIndewar, of Vancouver.

Vancouver Island was well represented in the piping and dancing contests.

MISS GRANT SECOND

Katherine Moore, of Courtenay, took third prize in the Highland fling open and third in the Seann Triubhas open events. Adeline Grant, of Victoria, captured second place in the Seann Triubhas open, and Evelyn Watson, of Victoria, was second in a contest to determine the best dressed girl in Highland costume. Jim Coutts, another Victoria contender, took second place in piping marches.

The pipe band of the 16th Canadian Scottish, 1st Battalion of Victoria, was barely beaten out for first place in the band piping competition. The Highland Gentlemen's Pipe Band, of Vancouver, won the competition.

Net Tournament Canceled Because Of Heavy Rain

VANCOUVER, Aug. 3 (AP.)—The British Columbia clay courts tennis championships were canceled today as rain flooded the courts, with the tournament only in the semi-final brackets. The California tennis troupe, which held a monopoly of the singles berths, will proceed to Tacoma, Wash., where the Pacific Northwest championships will open on Monday.

Jack Brawn, Vancouver city champion, will be the only representative of the city in the Tacoma tourney. He will bid for the Northwest sectional singles title.

PLAY-OFFS ARE CARDED TODAY

Mid-Island Softball Teams Clash in Championship Series

With their local league schedules completed, Mid-Island softball nines are engaged in the post-season play-offs as they head down the trail that leads to the Vancouver Island championship.

Today, Nanaimo and Ladysmith will meet in the second game of the play-downs, at Nanaimo, while at Duncan, the home squad will be hosts to visiting Cobble Hill softballers in the second game of the play-offs.

Remaining play-off fixtures for Mid-Island clubs, released recently by G. E. Bonner, vice-president of the Mid-Island Softball Association, follows:

Semi-Finals

August 4—Nanaimo vs. Ladysmith, 6 p.m.; umpires, R. Battle and Aitken. Duncan vs. Cobble Hill, 6 p.m.; umpires, E. Ellis and F. Evans.

August 6—Ladysmith vs. Nanaimo, 6 p.m.; umpires, Courtney and McKay. Cobble Hill vs. Duncan, 6 p.m.; umpires, F. Evans and E. Ellis.

Finals

August 9—Upper Mid-Island vs. Lower Mid-Island, 6 p.m.; umpires, F. Evans, R. Battie or Courtney.

August 11—Lower Mid-Island vs. Upper Mid-Island, 6 p.m.; umpires, T. Batties or Aitken, Ellis or Evans.

August 13—Upper Mid-Island vs. Lower Mid-Island, 6 p.m.; umpires, F. Evans, R. Battie or Carroll.

August 15—Lower Island vs. Upper Island.

August 18—Upper Island vs. Lower Island.

August 20—Lower Island vs. Upper Island.

Vince Dundee Through

SEATTLE, Aug. 3 (AP.)—Mrs. Vince Dundee, wife of the former middleweight champion whose jaw was broken in a fight with Freddie Steele, of Tacoma, on Tuesday night said today that Vince was "through."

"Vince is through with the game," she said. "We're going home to our baby as soon as Vince's jaw knits, and he'll go into business in New ark."

Dundee's jaw is healing well and he should be released from the hospital next week, Dr. H. T. Buckner promised today.

Record Entry Will Commence Play in Annual Tournament

Lawn Bowlers From All Parts of Province Ready for Week's Competitions on Local Greens—Draws for Men's Doubles and Women's Singles and Doubles Announced

By W. H. YOUHILL

Victoria has a right to be, and is, proud of the lawn bowling talent to be found in the membership of the various clubs comprising Greater Victoria, and followers of the game are naturally looking forward with interest to the annual tournament which will open tomorrow morning at 9:30 o'clock at the greens of the Victoria Lawn Bowling Club in Beacon Hill Park.

While it is natural for the members and supporters of the various local clubs to anticipate a considerable degree of success to attend the efforts of their representatives, it must, however, not be forgotten that in the array of talent to be found in those who have entered from outside the city and district, men and women of Victoria will find "foemen worthy of their steel."

EXPERTS ENTERED

For instance, one may expect a battle royal when Fred Harman, of Burnside, encounters Pat Corcoran, of the Terminals of Vancouver; when Charley Goodwin, also of Burnside, tackles F. W. Wilmur, of Kerrisdale; or when Marconini, of the Victoria Club, tries conclusions with the redoubtable Wally Kenmuir, of Vancouver South. And it is safe to say those expectations will be fulfilled. Those who were fortunate enough to witness last year the final game in the rinks competition between Fred Harman's rink and that of Wally Kenmuir have vivid recollections of one of the greatest struggles witnessed on any greens. And there were many other just as spectacular exhibitions in contests staged long before the finals were reached.

Interest, however, is not confined to the contests between the male portion of the bowling fraternity, because the women bowlers (as the writer was forcibly reminded recently) are not to be overlooked on the bowling greens. It was stated by more than one, last year, that the final game in the women's singles competition between Mrs. Stewart and Mrs. Eastham, both of Burnside, was a model of proficiency; and, this year, should Mrs. Whyte, of Kerrisdale, meet either Mrs. H. M. Wright or Mrs. A. McKeachie, of the Victoria Club, the match will be well worth going some distance to witness.

To a great extent, the success of lawn bowling tournaments depends upon the behaviour of the weather man, and there should be justification for expecting what has become to be known as "Victoria weather" during the coming week. As every detail has been thoroughly attended to, prospects are bright for the success of the pending contests, entries for which greatly exceed those of any of the tournaments held here.

RECORD ENTRY

As was announced recently, the Comrades Doubles as well as the large number of entries in the Women's Singles competitions caused those in charge some worry as to how the competitions were to be completed in time, thus necessitating a postponement of the draw in these events. The difficulties have been overcome, and below will be found the remainder of the week's programme of events:

COMRADE DOUBLES

Section 1

M. Mossey and A. Marconini, V.
J. Johnston and A. Edwards, C.P. Vic.
A. M. Sinclair and D. Ramsay, B.
A. N. Other and G. Strachan, T.
H. Lutz and J. Richardson, L.H. No. 2, Cedar Cottage.
J. L. Dodds and D. Moore, N.V.
A. Chrisp and M. Holt, N.W.
J. W. Mercer and G. Vallance, B
J. McMartin and J. H. Cattroll, V

Section 2

H. A. Stewart and H. M. Wright, V
H. Brown and D. Breckenridge, C.P. Vic.
A. Pass and S. C. Hawkins, B.
A. N. Other and J. T. Chisholm, T.
R. Barry and H. Hutcheon, L.H.
F. Colburn and R. Dalziel, C.P. Van.
J. Sheddon and J. G. Hindmarch, N.
A. Siddall and C. Gibbs, K.
S. Kinsey and T. Deveson, B
W. W. Cross and W. G. McLaren, V.

Section 3

E. E. Corbett, Jr., and D. Dewar, V.
G. Ozard and S. Clarke, C.P. Vic.
W. Proudfoot and W. Gibson, B.
M. De Cew and P. E. Corcoran, T.
L. A. Campbell and N. R. Hill, V.W.
G. Campbell and A. H. Stokes, Verm.
J. E. Elliott and H. Macdonald, Van.
F. Guy and L. Turner, V.

Section 4

P. Ormiston and W. Arnot, V.
D. C. Robertson and W. Robb, C.P. Vic.
P. Chesworth and C. Goodwin, B.
J. Ross and G. Ballantine, T.
H. Baker and J. Davies, V.W.
A. W. Liddiard and A. N. Other, Verm.
H. Le Patourel and J. Young, Van.
J. A. Armstrong and M. Haywood, V.

Section 5

A. B. McNeill and H. Renwick, V.
W. Colvin and A. M. Wallace, C.P. Vic.
H. Holmes and E. Meadows, B.
E. Clarke and T. F. Teevan, T.
A. R. Hooper and J. G. Cromack, V.W.
J. S. Ashton and J. J. Price, M.
E. Collinge and W. North, C.P. Van.
F. W. Davey and E. G. Sherwood, V.

Section 6

E. Forrest and W. H. Youhill, V.
R. Melville and A. Booth, C.P. Vic.
W. Washington and W. Tupman, B.
A. N. Other and W. R. Jones, T.
T. Young and J. Maben, V.W.
J. Ross and C. Lorne, Dunbar Heights.
J. Sluggett and F. Miles, C.P. Van.
L. Pollard and F. R. Exham, V.

Section 7

A. W. Lucking and J. E. Hammond, V.
J. Husband and A. H. Shotbolt, C.P. Vic.
W. Laidlaw and Alec Stewart, B.
H. Lingham and A. F. Mitchell, L.H.
G. Scott and G. Orr, C.C.
M. M. Reston and D. McQueen, V.S.
W. J. Pollock and R. C. Harrison, Courtenay.
W. Edgar and S. Payte, V.

Section 8

C. A. Hyslop and E. G. Mason, V.
H. M. Austin and G. B. Dixon, C.P. Vic.
E. Myers and W. Davidson, B
W. V. Peddle and A. McCallum, L.H.
W. Yates and G. Morrison, C.C.
T. Law and Roy Millar, V.S.
W. Rickson and W. Hampton, Courtenay.
S. Baxendall and C. E. Swaisland, V.

Section 9

R. Watson and J. S. Aikins, V.
P. E. Taylor and W. C. Pyle, C.P. Vic.
E. Eastham and F. Harman, B
D. Taylor and W. Shearing, L.H. No. 1, Cedar Cottage.
W. Penderleith and W. Kenmuir, V.S.
A. N. Other and J. Whitehead, N.W.
A. Thomas and F. W. Wilmur, K.

Playing Locations

Sections 1, 2 and 3 will play at Victoria greens on Wednesday.

Sections 4 and 5 will play at Canadian Pacific greens on Wednesday.

Sections 6 and 7 will play at Victoria West greens on Wednesday.

Sections 8 and 9 will play at Lake Hill greens on Wednesday.

Continued on Page 26, Column 3

GOLF FACTS
NOT THEORIES!

By ALEX MORRISON

How many things do you look at without seeing them? How many things do you hear without having them register?

The answer to both questions would not be flattering to you. In most cases your mind is taken up with other things. True, but you profess to have a keen interest in the thing being shown to you.

For example, I've told one pupil about opening the face of his club in the backswing no less than 100 times. Yesterday my explanation and demonstration finally got over. He immediately said: "Why didn't you tell me before?"

The pupil happens to be a well-known New York physician who should know when he is giving the proper attention to instructions. I'm sure he'd never excuse an assistant for indifferent attention to his orders. So, study today's illustration carefully. Perform the movement likewise.

BELIEVE IT OR NOT - - - - - - - *By Ripley*

EXPLANATION FOR YESTERDAY'S RIPLEY CARTOON
ALL YESTERDAY'S ITEMS SELF-EXPLANATORY
Please address all queries to Cartoonist Ripley, c/o King Features, New York City, N.Y.

ROWE TWIRLS DETROIT TIGERS TO DOUBLE WIN

Registers Pair of Victories Against Cleveland Indians

Ace Hurler Acts as Relief Pitcher in Opening Game and Then Tosses Cochrane's Team to Triumph in Second—Yanks Beat Senators—Giants, Cubs and Cardinals Win

AMERICAN LEAGUE

DETROIT, Aug. 3 (AP).—Detroit defeated Cleveland, 7-3, in the second game of today's double-header, after winning the first, 5-4, in twelve innings. Rowe pitched the entire nightcap, and was credited with both games. He served as relief pitcher in the first.

First game:	R.	H.	E.
Cleveland	4	16	1
Detroit	5	14	1

(Twelve innings)

Batteries—Hudlin, L. Brown and Phillips; Auker, Hogsett, Rowe and Cochrane, Hayworth.

Second game:	R.	H.	E.
Cleveland	3	8	2
Detroit	7	6	1

Batteries — Pearon and Phillips; Rowe and Cochrane.

Yanks Hit Hard

WASHINGTON, Aug. 3 (AP). — Pounding four pitchers for eighteen hits, including three doubles, a triple and Frank Crosetti's eighth home run of the season, the New York Yankees made it two in a row over the Washington Senators today, with a 13-2 victory. The Yanks scored eleven of their runs in clusters, counting four times in each of the first and fifth frames, and three in the ninth when Crosetti delivered his homer with two mates on base.

	R.	H.	E.
New York	13	18	1
Washington	2	6	1

Batteries — Gomez and Dickey; Hayes, Linke, Pettit, Coppola and Bolton.

Play to Deadlock

CHICAGO, Aug. 3 (AP).—The Chicago White Sox and St. Louis Browns struggled through 2 hours and 22 minutes of baseball today, to no avail, the second game of the series being called at the end of the tenth inning because of rain and darkness, with the score tied at 7-all.

	R.	H.	E.
St. Louis	7	9	3
Chicago	7	14	3

Batteries—Coffman, Vanatta and Hemsley; Whitehead, Phelps and Sewell.

Grove Scores Thirteenth

BOSTON, Aug. 3 (AP).—The Red Sox made a habit of coming from behind today, and whipped the Philadelphia Athletics, 5-4, scoring two runs in the eleventh. Lefty Grove pitched the whole distance for the Red Sox and registered his thirteenth victory. He fanned eight and walked three in holding his former teammates to seven hits, four of which were made in the two extra innings.

	R.	H.	E.
Philadelphia	4	7	1
Boston	5	13	2

Batteries — Blaeholder, Dietrich and Richards; Grove and R. Ferrell.

NATIONAL LEAGUE

CINCINNATI, Aug. 3 (AP).—Stung by yesterday's shutout, the Chicago Cubs turned the full fury of a clawed attack upon the Cincinnati Reds today, routing four pitchers from the mound with seventeen hits and winning, 11-3. Two big innings netted nine of the runs—the third and eighth.

	R.	H.	E.
Chicago	11	17	1
Cincinnati	3	9	0

Batteries — French, Brennan and Odea; Nelson, L. Herrmann and Erickson.

Parmalee Shades McFayden

NEW YORK, Aug. 3 (AP). — With Leroy Parmalee shading Danny McFayden in a pitching duel for his twelfth victory of the year, the New York Giants kept intact their National League lead today, when they turned back the Boston Braves for the second straight day. The score was 3-2. Parmelee's bid for a shutout on his five-hit pitching was spoiled when Rupert Thompson tagged him for a homer with Bill Urbanski on base, as the result of a pass in the eighth.

	R.	H.	E.
Boston	2	5	0
New York	3	7	0

Batteries — MacFayden and Hogan; Parmelee and Mancuso.

Cards Blank Pirates

ST. LOUIS, Aug. 3 (AP). — The third-place Cardinals, back at home after a disastrous road tour, opened a three-game stand with Pittsburgh today, by shutting out the Pirates, 6-0. Bill Walker went the route for the world champions, but Red Lucas, who held the Cardinals to four hits and defeated them, 3-2, at Pittsburgh, Monday, was pounded for nine hits in six innings, and was replaced by a pinch batter in the seventh.

	R.	H.	E.
Pittsburgh	0	7	2
St. Louis	6	11	1

Batteries — Lucas, Weaver and Padden; Walker and Delancey.

Phils Capture Pair

PHILADELPHIA, Aug. 3 (AP).—The Phillies swept a double-header with the Brooklyn Dodgers today, winning the opening contest, 2-1, in which Sylvester Johnson shaded Emil Leonard; and taking the second, 5-1, after scoring all of their runs in the third inning. Johnson, who held the Dodgers scoreless until the ninth, turned in a five-hit pitching performance, while the Phils bunched three of their six blows off Leonard to score their two runs in the fifth.

First game:	R.	H.	E.
Brooklyn	1	5	0
Philadelphia	2	6	1

Batteries—Leonard and J. Taylor; Johnson and Todd.

Second game:	R.	H.	E.
Brooklyn	1	9	1
Philadelphia	5	9	0

Batteries—Benge, Reis and Lopez; Walters and Todd.

COAST LEAGUE

LOS ANGELES, Aug. 3 (AP).—The Angels broke a ninth-inning deadlock today to defeat San Francisco, 4-3, and win their first baseball game of the week over the Seals. Previously, each team had rolled up three runs in one inning, the Angels making theirs in the third, and the Seals their trio in the eighth. In the ninth, a single by Gene Lillard, Los Angeles infielder, after Statz and Gudat had reached the sacks, drove Statz home with the winning run. Each team got seven hits in a closely-played game.

	R.	H.	E.
San Francisco	3	7	3
Los Angeles	4	7	1

Batteries — Newkirk, Sheehan, Stutz and Becker; Campbell and Doerr.

Levy's Homer Helps

SAN FRANCISCO, Aug. 3 (AP).—Jim Levy cracked out a homer and contributed two more hits and another run to a Hollywood attack which downed the Missions, 5-2, here today. Levy's circuit clout came in the second inning, after the Stars had taken the lead with two runs in the first, and set them out in front for the rest of the game. The Hollywood shortstop got his three hits in five times up.

	R.	H.	E.
Hollywood	5	11	1
Missions	2	7	0

Batteries — Shellenback and De Sautels; Osborne, Gallison, Stitzel, Thurston and Frankovitch.

NIGHT GAMES

	R.	H.	E.
Sacramento	5	8	6
Portland	12	13	1

Batteries — Hartwig, Zinn and Salkeld; Posedal and Cronin.

First Game—	R.	H.	E.
Oakland	6	7	0
Seattle	1	3	3

Batteries—Ludolph and Ramondi; Lucas, Piekrel and Duggan.

Second Game—	R.	H.	E.
Oakland	0	4	6
Seattle	10	12	0

Batteries—Darrow and Kies; Barrett and Bottarini.

INTERNATIONAL LEAGUE

Buffalo 3-9, Newark 6-2.
Toronto 6, Baltimore 16.

Night Games

Montreal 3-5, Syracuse 6-4.
Rochester 2, Albany 5.

AMERICAN ASSOCIATION

Indianapolis 1, Milwaukee 7.
Toledo 2, St. Paul 14.
Columbus 11, Minneapolis 7.
No others scheduled.

Bermuda Squad Defeated Again

TORONTO, Aug. 3 (C.).—The touring Bermuda cricketers today lost the second match of their tour, being defeated by Toronto Cricket Club by seven wickets. Yesterday the visiting players lost to Ridley College at St. Catherines.

England Forced to Another Draw

Though they again led the batting, England was forced to take another draw in the third game of the Test match cricket series played with South Africa in England. The first match was drawn when rain forced abandonment of play. The second South Africa won. Stonewalling strategy delayed conclusion of play after England had scored a long lead until time was up for the third match, played at Leeds. Above, Mitchell is seen bringing off a wonderful catch to dismiss R. S. Wade, South African captain. He went to his knees to hold the hard-hit ball.

LEAVE TODAY FOR KELOWNA

Pacific Club Swimming Team To Compete in Regatta at Interior City

Off to compete in the championship aquatic events at the Kelowna regatta on August 7 and 8, Coach Frank Hyslop, Molly Wallis, Eleanor Peden, Berniee Peden, Mary Doidge and Ernie Peden, members of the Pacific Swimming Club, leave this morning for the Interior city. The party will travel to Adacortes by ferry and make the rest of the journey by automobile.

Molly Wallis, holder of the Wrigley Cup, symbolic of the British Columbia half-mile championship, will defend her laurels against the pick of mermaids in the province, while Eleanor Peden will defend the aggregate point cup she won last year. Ernie Peden, well-known local diver, will compete in the Canadian championship event and in addition will defend the laurels he captured in 1934.

After competing at Kelowna the team will head for Bowen Island to take part in the big championship gala carded there on Saturday, August 10.

Molly Wallis is sponsored by the Quarter Cab Company.

WORKERS DEFEAT POODLE DOG NINE

Check In With 13-10 Victory in Knockout Softball Fixture at Central Park

Turning in one of their best exhibitions of the year, R. & T. Workers' softball nine sprang the season's upset Friday evening at Central Park when they slugged their way to a 13-10 victory over the Poodle Dog Cafe squad, in a Poodle Dog Cafe Cup knockout softball fixture.

Brundson's Boys, Esquimalt softballers, journeyed to Saanichton and defeated the home team, 15-5, in a Calvert Cup tussle. In the other Calvert Trophy fixture, Silent Glows came through with a 15-9 decision over the Hollywood Club at Central Park.

Four circuit drives were crashed out in the Silent Glows-Hollywood Club fixture, two by each team. Levy and Sumner hit for four bases for the burnermen and Bridges and Bishop drove out homers for the losers.

At Work Point Barracks the army softballers checked in with a 14-5 victory over the Civic Staff in a Poodle Dog Cafe Cup tussle.

Sons of Canada And Tillicums Meet Tomorrow

BRACKETED together in second place in the Victoria Senior Baseball League pennant hunt, Tillicums and Sons of Canada ball nines will clash tomorrow evening at the Royal Athletic Park, in one of the most important fixtures of the season. The game will get under way at 6 o'clock, with Leo Holden calling the balls and strikes. "Wack" Osman, speedball hurler, is expected to get the call for duty on the mound from Manager Bert Nox, boss of the clubmen, and will have Harry Holness, smart receiving ace, behind the plate. Alec Dick or Sonny Walker, young twirlers, will get the call from the Sons of Canada camp. Massa Kuwabara, regular backstop, will complete the battery.

U.S. Net Squad Lead O.C. Team

EASTBOURNE, England, Aug. 3 (AP). — The combined Yale-Harvard tennis team, seeking to wrest the Bernon S. Prentice International Intercollegiate Tennis Trophy from Great Britain, led the Oxford-Cambridge team eight matches to three at the end of the first day's play today. The series will be resumed Monday.

The Americans won five out of six single matches and three out of five doubles.

BLUE JAY IS FASTEST CAR

With Ray McSweeney at the Wheel Carries Off First Prize in Soap Box Derby

Patterned after Sir Malcolm Campbell's Silver Bullet, famous racing car, Jack Parrot's Blue Jay, with Ray McSweeney at the wheel, carried off first prize yesterday in the British Columbia Automotive Sports Association soap box Derby held on St. Charles Street.

Leslie Holding, driving his Midget Special, followed the winner over the finishing line, and Jack Leonard, in his own Canvas-Back Special, was third, a few feet behind Holding. Riding in his Billy Special, Billy Doige took fourth place.

The home-made racing cars moved at a fast speed down the steep grade on St. Charles Street, and the young drivers, dressed like veteran speed demons, displayed considerable skill in handling their cars.

Jack Smith, well-known local car builder and driver, and president of the B.C.A.S.A., presented the prizes following the finish of the exciting race. The prizes were donated by Bill Meadmoore, Fred Richardson, Victoria Sporting Goods, R. Angus and the B.C.A.S.A.

ALABAMA PITTS WILL BE FARMED

ALBANY, N.Y., Aug. 3 (AP).—Edwin C. (Alabama) Pitts, who entered minor league baseball from Sing Sing's gates in the midst of a furore heard round the baseball world, may find himself playing the outfield for Harrisburg in the New York - Pennsylvania League next season.

Reports have been current the husky twenty-four-year-old Alabama, whose .217 batting average for Albany Senators of the International League has been nothing to write home about, will be farmed out for further seasoning at the end of the current year.

"More women architects." Designing females.

PLAY-OFF AND CUP SOFTBALL GAMES BILLED

Important Fixtures Carded This Week for Local Softballers

With play-off and cup games billed, eleven fixtures are scheduled this week for clubs in the Lower Island Softball Association. Heading the attractive programme is the second play-down tussle between Brundson's Boys and Silent Glows, "A" Section squads, Tuesday evening at the Royal Athletic Park. The burnermen won the initial fixture played last Thursday, 5-2, and will be out to gain their second straight victory and take a stranglehold on the series.

Another battle that is sure to attract a large following is the Poodle Dog Cafe-Silent Glows fixture on Wednesday evening at Central Park. Winners of the "B" Section title, and favored by some followers to make a good showing in the post-season play-downs for the city championship, the cafemen should give a good account of themselves against the Silent Glows.

BRUINS PLAY NAVY

Painter's Bruins and the Navy, second and third place nines, respectively, in the "B" Section pennant chase, will meet Wednesday evening at Victoria West Park in a sudden-death game for the runners-up trophy.

Other fixtures on the programme are confined to Calvert and Poodle Dog Cafe Cup knockout competitions and should provide Victoria's ever-increasing army of softball fans with considerable entertainment.

The complete schedule for the week follows:

MONDAY

Calvert Knockout Cup

Spencers vs. N.S.S.C., Upper Central Park; McLure and Stocks.

Brundson's Boys vs. Painters Bruins, Bullen Park; Pick and Watt.

Poodle Dog Cafe Knockout Cup

Silent Glows vs. James Island, Victoria West Park; Bennett and Bennett.

TUESDAY

"A" Section

Silent Glows vs. Brundson's Boys, Athletic Park; McLaren and Waller. (Second game of play-offs.)

Poodle Dog Cafe Knockout Cup

New Method vs. Saanichton, Upper Central; Williams and Borde.

Army vs. Painter's Bruins, Work Point; O'Connor and A. N. Other.

Calvert Knockout Cup

Kresges vs. Civic Staff, Victoria West Park; Bennett and Bennett.

WEDNESDAY

Calvert Knockout Cup

Poodle Dog Cafe vs. Silent Glows, Upper Central Park; McLure and Stocks.

Poodle Dog Cafe Knockout Cup

R. & T. Workers vs. New Method or Saanichton, Lower Central Park; McLaren and Borde.

"B" Section

Painter's Bruins vs. Navy, Victoria West Park; Williams and Waller. (Sudden-death game for runners-up cup.)

"C" Section No. 2

Esquimalt Meat Market vs. Hollywood Club, Bullen Park; Pick and A. N. Other.

All games will commence at 6:30 o'clock.

CHANGE MADE IN CUP GOLF

Willingdon Cup Tourney at Banff to Be Played Via Medal Route

BANFF, Alta., Aug. 3.—Change in Willingdon Cup rules to decide the winner on medal play instead of match play was announced today by the manager of Banff Springs Hotel, making it possible to run off this competition in one day and give competitors a chance to take in more of the special contests arranged as part of the heavy programme at the sixth annual golf week at Banff Springs Hotel from August 26 to 31.

Mr. Coysh also stated that he had intimations already from groups in Vancouver, Victoria, Calgary and Winnipeg that they would visit the hotel for golf week and that some of the hotel guests had arranged to stop over on return with friends for the tournament.

The Willingdon Cup, which will be decided this year by thirty-six holes of medal play (handicap) on Wednesday, August 28, was first presented to the Banff Springs Hotel Club by the Earl of Willingdon, then Governor-General of Canada, in 1931, when it was won by R. A. Loftus, on the staff of the Siamese Embassy at Washington, D.C. Since then it was won by L. S. Croeby, of Banff, in 1932 and 1933, and by L. S. Piper, of Trail, B.C., in 1934. The winner is presented with a replica of the cup and a prize, and there will also be a prize for the runner-up. In case of a tie, eighteen extra holes will be played. It is expected that last year's winner will return and try to repeat his victory.

Ninety Veterans Already Entered In Seniors Meet

Entry List Swelling as Date for Annual Tournament in City Draws Closer—Seattle Has List of Thirty-Three in Field—Tourney Will Open at Oak Bay on August 12

The time is drawing rapidly near when the "grand daddies" of Pacific Northwest golfdom will congregate in Victoria to tee off in the annual tournament of the Seniors' Northwest Association. A week from tomorrow veteran divoters from all parts of the Northwest will sally forth to the Victoria Golf Club to face Starters Phil Taylor, pro at the Oak Bay course, and Bob Johnson, veteran salaried player from the Seattle Golf Club, in the yearly tourney, which is set aside for the "young fellows" from fifty-five and up.

Since the first meet was staged thirteen years ago at the Oak Bay links, this tournament has been

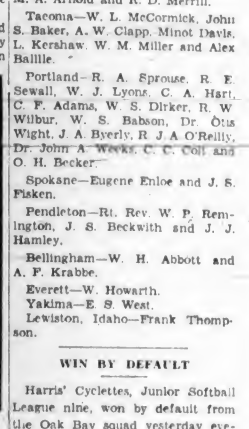

C. S. BATTLE

gaining in success as the years slip by. Prominent businessmen, most of them being instrumental in building up the Northwest in days gone by, forget all about their financial dealings and so forth for one week, and head for Victoria to take part in the seniors' meet, one which is held alternately at Oak Bay and Colwood courses each year.

LIST TO DATE

Up to yesterday no less than ninety members had filed their entries with J. V. Perks, secretary of the association and also the Victoria Club. The largest number so far is entered from Seattle, while Victoria and Portland are next with fourteen each. Tacoma has seven in the field and Vancouver one less. The Sound city has thirty-three well-known players on the list to date. However, the field will probably be double what it is at present before the final draw is completed.

President C. S. Battle, Vancouver, in his executive capacity, is working untiringly to make this year's tournament one of the most successful from every possible angle. Like most of his predecessors, Mr. Battle has made a most genial president, and when he gives up the reins at this year's annual meeting, he will be long remembered for his splendid co-operation.

SEATTLE TOPS LIST

The entry list up to yesterday follows:

Victoria—Hon. John Hart, J. O. Cameron, A. Sheret, T. S. MacPherson, E. C. Senkler, F. Boston, J. A. Scott, R. Gardom, H. C. Morris, G. R. Naden, Dr. A. J. Garesche, H. E. Beasley, T. H. Leeming and George Wilder.

Vancouver—C. W. Chesterton, J. W. Kelly, F. R. Stewart, C. S. Battle, M. H. Dobbie and C. P. W. Schwengers.

Comox—Thomas Graham, A. McCulloch and J. McCulloch.

Kamloops—F. J. Fulton.

Toronto—Fane Sewell.

Seattle—J. A. McDonald, L. G. Pattullo, R. R. Frazier, C. H. Bacon, H. B. Earling, W. H. Horner, A. F. Haines, E. L. Howard, N. J. Frayn, B. F. Ivy, J. H. Edwards, J. H. Ballinger, Dr. Eugene Allen, B. G. Campbell, Frank Leckenby, D. R. Fisher, A. W. Tidmarsh, F. D. Hammons, H. Witherspoon, R. D. Gilliyray, J. H. Bloedel, C. R. Harold, H. F. Fetter, Elmer E. Todd, H. A. Rhodes, F. T. Fischer, Capt. W. Langley, F. G. Larkin, R. A. Hulbert, G. T. Myers, I. L. Hyland, M. A. Arnold and R. D. Merrill.

Tacoma—W. L. McCormick, John S. Baker, A. W. Clapp, Minot Davis, L. Kershaw, W. M. Miller and Alex Baillie.

Portland—R. A. Sprouse, R. E. Sewall, W. J. Lyons, C. A. Hart, C. F. Adams, W. S. Dirker, R. W. Wilbur, W. S. Babson, Dr. Otis Wight, J. A. Byerly, R. J. A. O'Reilly, Dr. John A. Weeks, C. C. Coll and O. H. Becker.

Spokane—Eugene Enloe and J. S. Fisken.

Pendleton—Rt. Rev. W. P. Remington, J. S. Beckwith and J. J. Hamley.

Bellingham—W. H. Abbott and A. F. Krabbe.

Everett—W. Howarth.

Yakima—E. S. West.

Lewiston, Idaho—Frank Thompson.

WIN BY DEFAULT

Harris' Cyclettes, Junior Softball League nine, won by default from the Oak Bay squad yesterday evening, when the latter team failed to put in an appearance for their scheduled league fixture.

SCOTT'S SCRAPBOOK - - - - *By R. J. Scott*

Smoke a FRESH cigarette
BRITISH CONSOLS
PLAIN OR CORK TIP
British Consols
COLLECT THE CARD PICTURES

Fishing Is Good at Brentwood!
Launches and Boats for Hire by the Following Members of the
BRENTWOOD BOAT OWNERS' ASSOCIATION
Creed's Landing Boathouse ..... Phone Keating 17 F
Gilbert's Boathouse ..... Phone Keating 58 Y
Harrap's Boathouse ..... Phone Keating 53 M
Bob Stacey ..... Phone Keating 43 M
Bill Thorne's Store ..... Phone Keating 42 Y
The Anchorage ..... Phone Keating 21 F
This Advertisement Is Published Only When Fishing Conditions Are Favorable

C.C.M. PERFECT BIKES sold on terms. from $32.50
PEDEN BROS.
Bicycles, Sporting Goods and Toys
1430 DOUGLAS STREET

Men's
SLEEVELESS PULLOVERS
White, grey, gold, blue, fawn, black. All wool. Extra values.
$1.50, $1.95 to $2.95
Price & Smith, Ltd.
614 YATES STREET

ENLARGED PROSTATE GLAND
CONSULT US
Book on "Loss of Manhood" and other ills of Men, with treatment for Enlarged Prostate without operation. Diagnosis Form. Testimonials and advice in plain envelope. Also Book on Skin and Blood Diseases. Free by mail.
Our Specialty—Treatment by mail without personal interview.
ENGLISH HERBAL DISPENSARY LTD.
1339 Davie St., Vancouver, B.C.
Established in Vancouver 13 Years

British-Made
BURBERRY COATS
For Men and Ladies
Imported Sports Wear for Ladies
W. & J. WILSON
Men's and Boys' Clothes Since 1862
Dad's Shoes
217-21 GOVERNMENT ST.

LOUIS FINISHES TRAINING FOR BOUT WEDNESDAY

Negro Sensation In Top Condition For Levinsky Mix

"Brown Bomber" Concludes Camp Work for Next Heavyweight Bout This Week at Comiskey Park—Is Three-to-One Favorite—Kingfish Reported in First-Class Shape

By WILLIAM WEEKES
Associated Press Sports Writer.

CHICAGO, Aug. 3 (AP). — Stolid Joe Louis came to the end of a three-week training siege tonight, ready, to all appearances, to continue his devastating march through the heavyweight division at the expense of Chicago's King Levinsky next Wednesday night at Comiskey Park.

After watching the brown bomber belt five sparring partners around and out, observers figured that Louis amounted to a 3 to 1 favorite to win his twenty-fourth consecutive professional battle. With his spectacular triumph over Primo Carnera only three weeks behind him when he started training, the Detroit negro had no trouble getting into condition.

IN TOP FORM

If anything, he reached top form a little ahead of time. He scaled 193 pounds today, three and one-half pounds under the weight he hurled against Carnera. For that reason, his training manoeuvres, which were to have continued through Monday, were halted.

The noisy, wild-swinging Kingfish, face to face with an opportunity to make the faithful forget about that two-round knockout administered by Max Baer last December in the Chicago Stadium, still has a couple of days of work to be done. He, too, has reached the finest condition of his eventful career. Ten days in the Wisconsin woods and three weeks of training in "seclusion" at Round Lake, Ill., have worked him down to a trim 198 pounds, seven less than he scaled the night two years ago when he whipped Jack Sharkey.

BIG TICKET SALE

Regardless of what Louis or Levinsky do or fail to do in the ring, the battle, Chicago's most significant heavyweight offering in several years, seems certain of doing all right financially.

Promoter Joe Foley said the cash advance had reached $90,000 tonight. With a potential heavyweight champion of the world, Louis, and the Kingfish, who has his following, in action, fight night is expected to find a crowd of 50,000, which would mean a gross gate of around $200,000, on hand.

Cotton yarn has 840 yards to the hank or skein, worsted yarn has 500 and woolen yarn 1,600.

Dickering for Max's Services

Jimmie Johnston, Madison Square Garden's promoter, tried to steal a march on Mike Jacobs, promoter of the rival Twentieth Century Club, and get to Joe Jacobs first when the Max Schmeling mentor returned to New York from Europe. He found Mike was already there. They posed (left to right: Johnston, J. Jacobs, M. Jacobs) just like one happy family, but Joe stood with his back to the railing, you'll note. He left the boat with a match fixed up between Schmeling and Joe Louis, unless he decides to take the Baer fight—anyway all the boys are in a fog still.

GOLDSTREAM GALLOPS TO B.C. VICTORY

Mrs. A. E. Smith's Great Horse Captures Provincial Cup Easily

VANCOUVER, Aug. 3 (P.)—Goldstream, owned by Mrs. A. E. Smith, of Victoria, literally walked off with the Hurry-on Handicap at Lansdowne Park here today to take the cup, emblematic of British Columbia racing supremacy, back to the capital city.

The stable mate of Lady Goldstream, former winner of the cup, outclassed the field right from the start of the race and never had to use all his speed. Billy Easter came in a poor second, with Primrose Day taking the show money. Goldstream paid $2.60 on a $2.00 ticket.

By Loe, an A. C. Taylor entry, captured the Victoria Handicap easily from Joey with Mar Pal coming third.

High money for the day, $14.90, was paid on Silver Bond, winner of the seventh race.

The daily double paid $31.80, and the one-two bet $44.75.

Results follow

First Race—Claiming, purse $400; for Canadian-bred three-year-olds and up, five and one-half furlongs:

Buday K (Craismyle) $10.10 $4.80 $3.15
Clanstill (Lanswell) 4.30 2.95
Feira Play (Williams) 2.55

Time, 1:10. Also ran: Maymint, Junale Shaal, Chatelaine, Mt. Glen, Marjorie Daw, Frossacha.

Second Race—Claiming, purse $400; for three-year-olds and up, six furlongs:

Lonnewood (Schultz) $7.60 $5.80 $4.85
Hour Rap (Richardson) 23.10 9.20
Flaxtime (Dubois) 4.00

Time, 1:15 4-5. Also ran: Miss Sara, Koji, Wracia, Sun Flash, Big Pine, Night Flash, Louie Dear.

Third Race—Claiming, purse $400, for three-year-olds and up, six furlongs:

Monks Dude (Jackson) $9.00 $4.35 $2.95
Woodvale Lad (Richardson) 3.55 2.34
Nuye Alta (Delmado) 2.75

Time, 1:15 3-5. Also ran: Gold Streak II, Puako, Sickle Bill, Bebulo, Bobby Thompson. Double paid $31.80.

Fourth Race—Purse $700. The Victoria Handicap; for three-year-olds and up; one mile and one-sixteenth.

Rye Lo (Richardson) ..... $4.80 $2.35 ....
Joe (Palacz) .... 2.35 ....
Mar Pal (Dubois) ....

Time, 1:49 2-5. Also ran: Ina Mae.

Fifth Race—The Hurry-on Handicap; purse $700, for British Columbia bred and owned three-year-olds and up, one mile: Goldstream (Thompson), $2.60 $2.05 $2.05; Bill Easter (Jackson) .... 3.00 2.05; Primrose Day (Schultz) 3.10

Time, 1:42 2-5. Also ran: Platurica, Tableau Vivon, Sir Arthur, Black Desert.

Sixth Race—Claiming; purse $300; for three-year-olds and up, five furlongs:

Dr. Jillson (Williams) $8.45 $5.55 $3.40
Hub Petty (Kraly) 8.00 3.85
Honeythistle (Whittakers) 3.15

Time, 1:02 4-5. Also ran: King At Arms, Busy Beth, Evelyn May, Flirtiana, Iron Knight, Candid. One-two paid $44.75.

Seventh Race—Claiming, purse $300, for three-year-olds and up, one-mile and one-sixteenth:

Silver Bond (Delmado) $14.90 $5.75 $4.55
Dutch Uncle (Palacz) 3.70 4.40
Fair Allan (Sporn) 7.40

Time, 1:50. Also ran: Ella Madeline, Big Storm, Barry Oliver, Idle Talk, Sweep Past, Red Lady, Inca.

OVERNIGHT ENTRIES

First Race—The George Cruickshanks, claiming, Canadian-bred, three-year-olds and up, six furlongs:

Simoore 110
Lake Louise *108
Hook Whittler 116
Grace Ann 111
Joysim 107
Marion Eaton *102
Oak Bay 110
Firm Mint 107
Princess Betty 107
Fort Peggy 111
Gene Marc 113
Princess Sally *102

Second Race—The Eddie Thomas, claiming, three-year-olds and up, five and one-half furlongs:

Southland Belle 110
Jack B. 111
Yankee Doodle 115
Somers Choice 109
Ada Ei Bee 108
Brown Bonnet 110
Black Hair 115
Triassic 110
Jim Rosan 114
Star Shower 110
Iasent 115
Xentharos 108

Third Race—The Walter Marty, claiming, three-year-olds and up, six furlongs:

Active American *111
Jane Macaw *108
Tomdil 109
Maryland *107
Delleen 112
Epilogue 107
Tollbridge *111
Bobby Doyle *111
Tabs Bid *104
Spud 112
Zelma M. 107
Silver Dime *109

Fourth Race—The Joseph Goldstein, claiming: Canadian-bred maiden two-year-olds, five furlongs:

Cadanini 114
Tom Avondale 114
Marie B 112
Jungle Chick 113
Mar Tee 113
Happy Returns 114
Some Guilt 114
Wexford Boy 114
Disturber 118

Fifth Race—The Stevenson Handicap; three-year-olds and up; six furlongs.

(A) Fort Springs 120
(B) Paris Leave 98
(C) High Tension 108
(D) Durango 102
(B) Oranserry 106
(D) Adam Somers 100
Balinas 102
(A) Bonny Grafton 120
Tromlone 120
Louie Dear 106
Lobelia Ellsworth 98
(C) Lynnwood 104

(A) A. C. T. Stock Farm entry.
(B) E. W. Hamber entry.
(C) Coppenhaver entry.
(D) J. L. Scobey entry.

Sixth Race—The Webb Everett claiming three-year-olds and up, one mile and seventy yards:

Kate A. 109
Duplicity *109
Idle Talk 109
Big Storm 110
Ella Madeline *104
Shasta Dream 109
Architect *109
Silver Bond *109
Dutch Uncle *108
Swifter 114
Duke Pohl 114
Fair Allan 114

Seventh Race—The Edwin J. Brown claiming: three-year-olds and up, one mile and seventy yards:

(A) Miss Ogden *106
Quein Avondale 106
(A) Bill Bane *113
Torsaichs *106
Toaster Twist *113
Princess A *110
High Wire *117
Sam Ticher *115
Spanish Light *113
Ancient Rome 108
Ken Kling *113

(A) Enshura-Paterion entry.

Substitute Race—The R. A. Quigley, claiming (to be used if necessary), three-year-olds and up, five and one-half furlongs:

Mary Cullerton 101
Lady Aurelius 98
Chief's Lady 110
Tommy Doyle 111
Royal Carlaris 115
Lady Marcus 103
Zelma Mae 106
Capt. Larco 113
Seattle Queen 110
Bonnilla 104
Beaver Boy 111
Dare Devil 111

* Apprentice allowance claimed.

Remember When

(Twenty-Five Years Ago)

There is to be another lacrosse match next Saturday. Vancouver and Victoria will line up at the Oak Bay grounds in one of the Provincial amateur championship games. In order to retain a fighting chance for that Kilmarnock Cup the locals must win. If they haven't been too badly discouraged as a result of the rather severe licking New Westminster administered last Saturday, they will even now be hard at work in preparation and will go up against the strangers with a determination to win at all hazards.

Although the long Summer evenings have as yet hardly commenced to wane, and the baseball and lacrosse series are just at their climax, not to mention cricket, which comes on with a big tournament at the end of this month, still already footballers are commencing to get busy.

Down at the Empress Athletic Club they intend to make a brave start this season and to that end they have called a meeting of all those interested in the good old game of soccer for next Friday evening in the clubrooms to commence at 8 o'clock. At this meeting officers will be elected for the coming season and arrangements formulated for the putting on the field of a first-class team, one which will show up well in any league which they enter.

Let all budding pitchers—those in mind are Steele and Townsend of the Beacon Hills—take a lesson from Jimmy Hoiness' experience. It wasn't many seasons ago that he was one of the star twirlers of the Northwest. For speed and variety of benders he was hard to beat. But he would insist on fanning out sixteen or seventeen men a game, in other words, he forgot that he had a field behind him. The result is that his arm has lost its cunning. There could be no more pitable a sight to the genuine sport than to see Jimmy batted about the field as happened a few evenings ago in an amateur game.

RETAIN GOLF TITLE

SEATTLE, Aug. 3 (AP).—Mrs. Dewey Busch, of Tacoma, won her third consecutive women's public links championship of Washington State today when she defeated her Allenmore Golf Club teammate, Mrs. George P. Johnson, 12 up and 11 to play in the thirty-six hole final at the Jefferson Park course.

The champion scored a 78 in the morning round to assume a ten-hole lead over Mrs. Johnson. Of seven holes played in the afternoon Mrs. Busch won four and lost two.

STRAFACI IS NEW PUBLIC LINKS CHAMP

Eighteen-Year-Old Golfer Lifts Crown at 37th Hole From Coria

By PAUL MICKELSON
Associated Press Sports Writer.

INDIANAPOLIS, Aug. 3 (AP).—The smallest boy became the biggest man today when eighteen-year-old Frankie Strafaci, Brooklyn high school boy, stepped up before cheering thousands and was crowned king of the public links golf players of the United States.

Frankie, the schoolboy king, crowned himself with a putter, dropping in a treacherous downhill putt from six feet on the thirty-seventh, one of the most exciting finals in the championship's history, to defeat Joe Coria, the "kid" policeman from St. Paul, who had his man handcuffed once and then let him escape with the plunder after a great chase.

The overtime duel between the frail-looking Minnesota blond and the dapper 125-pound brunette from the Bay Ridge section of Brooklyn was the second in the national public links championship's fourteen years of play. The result gave the show its youngest champion. In 1927, Carl Kauffman, of Pittsburgh, who failed to qualify this year, won the first of his three successive titles by defeating William Serrick, of New York, on the thirty-seventh green at the Ridgewood course in Cleveland.

Putting, the hazardous bigger half of the game of golf, cost Coria his second chance in two years for the crown. Hobbling about with painful blisters on his feet, he generally did well off the tee and was superb with his irons, but he made just enough three putts to let his man get away. In the morning, he three-putted away wins on the first two holes, but went to a 2 up lead at the turn with dead pitches. Coming home, the gallant little prestudent, who even took off his shoes and socks and waded up to his knees in a moss-covered pond in a futile attempt to save one hole, came back after losing the tenth to square the match on the final green.

WINNING STROKE

On the last shot of the extra hole, Frankie measured his putt for fully a minute, and then let fly. The ball rolled just a trifle wide, jumped and then slid into the side door for a birdie, after a hesitation that seemed like an hour to the gallerylites.

The tournament, which drew 195 starters, was a financial success as well as a triumph for the East and also the West, San Antonio winning laurels by defeating Louisville in the play-off for the Warren G. Harding Trophy, emblem of national four-man team supremacy.

LEADER DROPS FIVE POINTS

Arky Vaughan Goes Hitless And Falls to .396—Medwick Gains

(By the Associated Press)

Arky Vaughan's failure to get a hit off Bill Walker and Joe Medwick's two blows in three trips to the plate brought the major leagues' leading batters a little closer together yesterday. Vaughan lost five points, his average falling to .396, while Medwick picked up three for a .379 percentage.

The standings:

	G	AB	R	H	Pct
Vaughan, Pirates	86	312	73	124	.396
Medwick, Cardinals	98	391	89	148	.379
Vosmik, Indians	81	283	52	138	.335
Buch, Dodgers	89	358	47	90	.348
Greenberg, Tigers	99	417	86	141	.338
Cramer, Athletics	87	387	60	129	.333
Gehringer, Tigers	89	41	88	137	.333

Home Run Leaders—Greenberg, Tigers, 30; Ott, Giants, 24; Berger, Braves, 21; Johnson, Athletics, 21.

League Totals — National, 473; American, 459.

Victoria XI Defeats Incogs by Five Runs In League Encounter

Registers 76-to-68 Victory in Low-Scoring Cricket Match at Macdonald Park—George Payne Hits Century as Five C's Beat Albions

Gaining victory by the narrow margin of five runs, Victoria defeated the Incogs, 73 to 68, yesterday afternoon at Macdonald Park in a Victoria and District Cricket Association League fixture. The win, the third of the season for the Victoria club, placed them deadlocked in first place with the idle Five C's eleven.

In a friendly match at Beacon Hill Park, featured by the excellent batting performance of George Payne, young cricketer, who scored a century and carried his bat, the Five C's defeated the Albions by fifty-eight runs. The final scores were: Five C's, 195 for four wickets; Albions, 137.

VETERANS IN FORM

With George Wilkinson and H. A "Giddy" Goward, Victoria club trundlers in excellent form, the Incogs' batsmen found it extremely difficult to put on anything like a score. The Wenman brothers, Godfrey and Reginald, who scored nineteen and twenty-one, respectively, and Skillings, who made ten runs, were the only members of the losing side to reach double figures.

Victoria batted last, and wickets fell cheaply, before the fine bowling of R. Wenman and Lock. However, after five wickets had fallen for sixteen runs, H. A. Goward and Barber-Starkey put new hope into the Victoria side by bringing the score to sixty runs. The remaining wickets fell rapidly, with Victoria managing to squeeze out a five-run margin of victory.

Reg Wenman and Lock bowled well for the Incogs, and between them accounted for nine Victoria wickets. Wenman had the fine average of four wickets for nineteen runs, and Lock dismissed five of the winning side's bats for thirty-one runs.

SCORES CENTURY

A brilliantly-played century, not out, by George Payne, young son of the veteran cricketer, P. C. Payne, was the highlight of the Five C's easy victory over the Albions in a friendly match played at Beacon Hill Park.

Going to bat first, the Albions were all retired for 137 runs. Pritchard batted well, having eight fours and one six in his innings of fifty-two, but the other Albions' batsmen, with the exception of E. D. Freeman and Enoch, could not do much with Five C's bowling. George Payne took three wickets in one over and had the excellent analysis of four wickets for twenty-three runs.

Five C's started wobbly when it came their turn to bat, and three wickets fell for twenty runs. At this stage, George and Jack Payne, playing the fourth wicket, put on sixty-one runs before the latter was bowled by Enoch. Griffin joined George Payne and the pair put on 114 runs without being separated.

George Payne was at the wickets for ninety minutes for his century. He hit delightfully all around the wicket and had three sixes and ten fours. He gave a difficult chance when he had scored twelve runs, but otherwise his was a beautiful innings, characterized by clean, powerful driving.

Scores follow:

INCOGS

Poyntz, b Wilkinson	0
R. Wenman, b Wilkinson	19
Hamber, b Wilkinson	1
Tisdall, b Goward	2
D. Tye, b Wilkinson	3
G. Wenman, c Peers, b Wilkinson	21
R. Tye, c Peers, b Wilkinson	0
Lock, lbw, b Goward	3
Skillings, not out	10
J. Wenman, b Goward	1
Drum, b Goward	1
Extras	7
Total	68

VICTORIA

Kinch, c J. Wenman, b R. Wenman	3
Jones, c R. Wenman, b Lock	3
Hood, b Lock	0
Peers, lbw, b Lock	4
Grant, lbw, b R. Wenman	6
Goward, b R. Wenman	26
Barber-Starkey, c D. Tye, b G. Wenman	16
Tomlin, c G. Wenman, b R. Wenman	5
Lethaby, lbw, b Lock	2
Austin, b Lock	0
Wilkinson, not out	5
Extras	3
Total	73

BOWLING ANALYSIS

Incogs—	O.	W.	R.
Wilkinson	10	6	32
Goward	9.6	4	29
Victoria—	O.	W.	R.
R. Wenman	9.2	4	19
Lock	10	5	31
Hamber	2	0	7
G. Wenman	4	1	9
Poyntz	1	0	4

ALBIONS

Smith, b P. C. Payne	18
Pritchard, c Quainton, b P. C. Payne	52
Pite, c P. C. Payne, b Lea	2
E. D. Freeman, c Lea, b J. Payne	32
Gibbons, b J. Payne	1
P. Freeman, c and b J. Payne	3
Enoch, b G. Payne	21
Barclay, b G. Payne	4
Forbes, b G. Payne	0
Leech, b G. Payne	0
Swan, not out	4
Total	137

FIVE C'S

Muncy, b E. D. Freeman	0
Comley, b E. D. Freeman	11
J. Payne, b Enoch	25
Quainton, c Enoch, b Smith	3
G. Payne, not out	100
Griffin, not out	48
Williams, Lea, Attwell, Tuthill, P. C. Payne did not bat.	
Extras	8
Total, for four wickets	195

BOWLING ANALYSIS

Albions—	O.	W.	R.
Attwell	4	..	14
G. Payne	6	4	23
P. C. Payne	11	2	53
Lea	4	1	24
J. Payne	4	3	23
Five C's—	O.	W.	R.
Smith	12	1	63
E. D. Freeman	12	2	48
Gibbons	8	..	45
Enoch	3	1	31

Leal Captures State Laurels From Seattlite

BELLINGHAM, Wash., Aug. 3 (AP).—With his putter wiggling like a live fish, Carl Jonson, nineteen-year-old Seattle boy, handed the Washington State amateur golf championship to Leslie Leal, Bellingham shoe clerk, on the proverbial silver platter today.

Leal played good enough to rate victory, but it was Jonson's "corkscrew" putting stroke that even missed one dinky poke from twelve inches that permitted the Bellingham youngster to romp off the title by a 5 and 4 margin in a thirty-six-hole match.

KENT'S

Piano Bargains

Practice	$59
Mendelssohn	$89
Palmer	$99
Dominion	$125
Mendelssohn	$125
Kent	$149
Heintzman	$185
Le Sage	$195

Terms as Low as $5.00 CASH And $5.00 Monthly

KENT'S
641 Yates St. Phone E 6013

DELMONICO

Another big favourite with smokers who like a good Havana-filled cigar. Sweet, mild and mellow. Exclusively hand-made and cellophane wrapped.

2 for 25c.

[1875—*Simon's Diamond Jubilee*—1935]

H. SIMON & SONS LIMITED

Makers of SIMON'S HAVANA CIGARS, LA FLORENA "All Havana", and PANDORA "Cedarap"

H85

Penfolds

ESTABLISHED 1844

AUSTRALIA'S FINEST WINES

From the Largest Wineries in the World—Try Them and Be Convinced

Penfold's Gold Lacq Champagne	$3.90
Penfold's Sparkling Burgundy	$3.65
Penfold's Sparkling Hock	$3.65
Penfold's "Royal Reserve" Sauterne	$1.30
Penfold's "Royal Reserve" Muscat	$1.50
Penfold's "Royal Reserve" Port	$1.50
Penfold's "Royal Reserve" Hock	$1.30
Penfold's "Royal Reserve" Claret	$1.30
Penfold's "Royal Reserve" Chablis	$1.30
Penfold's WHITE PORT	$1.00
Penfold's RICH PORT	90¢

On Sale at Liquor Vendors or Direct From Government Liquor Control Mail Order Department, Vancouver, B.C.

This advertisement is not published or displayed by the Liquor Control Board or by the Government of British Columbia.

APT-WORDS

Offers

Holiday Trip Abroad

ALL EXPENSES PAID

You will surely want to enter this fascinating educational competition, which holds such glorious possibilities—a carefree holiday at cash, as you wish.

$1000 Prize Money Again This Week

HOLIDAY COMPETITION RULES

1. First prize, consisting of $700.00 CASH, will be awarded to the entrant who in one square correctly solves the puzzle. If no correct solution, the prize will be awarded for the solution which contains fewest mistakes. $300.00 will be awarded to the entrant whose solution comes next in order of merit. In the event of ties the prize monies will be divided.
2. Please complete your entries in INK and in BLOCK CAPITALS.
3. ENTRY FEE TWENTY-FIVE CENTS FOR EACH SQUARE SUBMITTED. ENTRIES BY ONE PERSON LIMITED TO EIGHT SQUARES. All squares must be completed.
4. Remit entry fee by Coin, Postal Note, P. O. Money Order, Express or Bank Money Order, or currency note. Cheques and postage stamps are not accepted. Registration is not necessary.
5. Entries must be mailed from your post office not later than midnight, Aug. 10, 1935. Result of this competition will be mailed to all entrants and prizes paid immediately.
6. The correct solution to this puzzle, under sealed cover, has been lodged with Mr. W. J. Barrett-Lennard, Chartered Accountant, Vancouver, B. C.
7. The Company's decision is final and binding on all points. Employees of the Company, and members of their families, are not allowed to compete. Keep a copy of your entry for checking against the published correct solution.

CLUES ACROSS

1. Remark
8. Low-born
8. Extent
9. Checks by hinders motion of
11. Runs on a tramway
13. Level
18. Usually follows hasty steps
20. You need wood to make one
21. One who works with a loom
25. Plunders
27. An elevated table-land
29. Respecting
29. The sheltered side
30. Often make food unpalatable
31. Old soldiers speak of their medals and

CLUES DOWN

2. Encountered
3. Is usually wet and cheerless
4. Nominated
6. A beast of burden
7. Incite to action
10. Thrives best in marshy places
12. Human destiny
14. Strive for superiority
16. Often leaves its mark on a man
17. This is often quite deep
19. Lead is usually attached to it
19. A long reptile
25. An odd, whimsical person
21. Commonly follows creditor's demand for payment
22. Erect
28. Designs
34. Has surprising effect on weight
36. Observes
37. Mankind, generally

CORRECT SOLUTION TO PUZZLE "W"

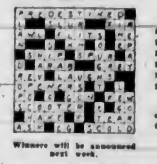

Winners will be announced next week.

RESULT OF COMPETITION "U"

Five entrants succeeded in correctly solving this puzzle and therefore share in the first prize of $700.00. Certified cheques for $140.00 have been mailed to the following: John Connell, Birch Hills, Sask.; Frederick Lee, 11 Wallace Avenue, Toronto 4, Ont.; Isabel McNab, 2227 Bellevue, West Vancouver, B. C.; Mrs. B. Moserloff, 3519 West 11th Ave., Vancouver, B. C.; A. W. Procter, 3865 West 52nd Ave., Vancouver, B. C.

Thirty-two entrants succeeded in solving this puzzle excepting only for one error, and therefore share the second prize of $300.00. Cheques for $18.00 have been mailed to these.

ENTRY NO. 1

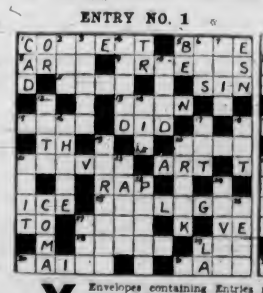

ENTRY NO. 2

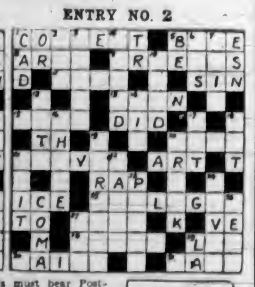

X Envelopes containing Entries must bear Postmark not later than midnight August 10, 1935.

I agree to abide by the decision of the Company and enclose $ .....

ANOTHER COMPETITION NEXT WEEK

NAME .....

ADDRESS .....

Address all mail to:

APT-WORDS LTD. - - - P.O. BOX 9, VANCOUVER, B.C.

Plays and Players

Authentic Story of Life In Central Africa Filmed

"Sanders of the River," now at the Capitol Theatre, is without doubt one of the most thrilling films which has ever been put on the screen, just as the original Sanders stories were as thrilling as anything which that master-thriller, Edgar Wallace, ever wrote. They were, in fact, Wallace's favorite stories, and he considered them his best although they were among his earliest.

The reason for their suggestion of absolute authenticity—which gives them their thrilling quality—is not far to seek. Wallace wrote them from his own observation when, as a young man, he was working in Central Africa. That is why his characters and atmosphere are so real and vivid; even Wallace could not have drawn such characters after merely reading travel books.

A popular belief is that Wallace started on his Sanders series whilst serving with the punitive expedition of 1897 that ended with the capture of the mysterious walled city of Benin.

This was a reprisal for the treacherous assassination of an unarmed party of eighten Englishmen. But, according to C. B. Cotterall, who was in the Nigerian Political Service, this was not the whole truth.

At that time, he says, Wallace was a corporal in the Royal Army Medical Corps, part of a detachment which was landed on the West Coast in support of the Expeditionary column.

Edgar Wallace remained at the base, says Cotterell, and did not accompany the little force which disappeared into the dense forest in search of the city of brass and ivory, with its palace of an ebon despot whose name was death over all that part of Africa.

Nevertheless, the atmosphere of the Niger Delta and the slight contacts with the furtive creek-dwellers fired Wallace's ever-watchful imagination.

The R.A.M.C. corporal saw the prisoners with their sharply filed teeth and horrible trophies dangling at their throats.

Later, however, when he became a special correspondent for a newspaper, Wallace was sent into the Congo area at the time of the trouble on the Belgian Congo rubber plantations. Here, according to his own words, he absorbed "the sights and sounds as blotting paper absorbs water."

PRICES
1-5 10c ● 5-11 15c
Children 10c
MON. - TUES. - WED.
5 GAY NEW SONGS
HITS! LAUGHS! ROMANCE! MERRIMENT!
IT'S GOT EVERYTHING
DICK POWELL HOLLY HUTCHINSON
Happiness Ahead
A First National Picture
5 Song Smashes, Including "POP GOES YOUR HEART"
5 Other Stars, Including FRANK McHUGH ● ALLEN JENKINS
2nd FEATURE
MYSTERY... you'll thrill to it!
PERFECT CLUE
DAVID MANNERS · SKEETS GALLAGHER · DOROTHY LIBAIRE
Always Cool and Comfortable
COLUMBIA

AMUSEMENTS

Capitol — Paul Robeson in "Sanders of the River."
Columbia—Dick Powell starring in "Happiness Ahead."
Dominion — Guy Kibbee in "Going Highbrow."
Playhouse—"Clive of India," featuring Ronald Colman.

POWERFUL DRAMA IS AT PLAYHOUSE

Ronald Colman Has Title Role in "Clive of India"—Loretta Young Leading Lady

The most beautiful and powerful love story to reach the screen is being enacted at the Playhouse Theatre this week. Ronald Colman and Loretta Young are the principals, and "Clive of India," the first million dollar production of Darryl F. Zanuck and Joseph M. Schenck's 20th Century Pictures company, which last season gave us "The House of Rothschild," is the vehicle.

But this true story of Robert Clive, a poor young clerk in the East India Company, who conquered an Empire at twenty-six and became England's greatest hero, only to see his star fall when the woman he loved had drifted from his side, is more than a great love story—it is a reflection of a life of truly heroic proportions—of staggering achievement, attained because a man believed in his own destiny.

The play of the same name on which the screen play is based enjoyed almost two years' run on the London stage, and 20th Century is well rewarded for its conscientiousness in bringing the authors, W. P. Lipscomb and R. J. Minney, all the way to Hollywood to make their own adaptation, and following up this gesture with a truly magnificent production.

One secret of its greatness—if secret it is—is certainly that "Clive of India" dares tell the whole truth about a great man, glossing over nothing—not even the man's less admirable deeds.

COMEDY PICTURE AT THE COLUMBIA

Dick Powell Sings Several Songs in "Happiness Ahead — Frank McHugh Co-Star

"Happiness Ahead," First National's new comedy romance, comes to the Columbia Theatre tomorrow, with Dick Powell in the stellar role.

The story by Harry Sauber is a glamorous romance that combines hilarious situations with melodramatic thrills, to which several catchy musical numbers are added.

Dick Powell sings "Pop Goes My Heart" and "Beauty Must Be Love," and joins with Frank McHugh in a humorous duet entitled "Massaging Window Panes." A fourth song is rendered by Dorothy Dare, the famous Broadway musical comedy star, who comes to the screen for the first time in this picture. Her song is "All on Account of a Strawberry Sundae."

The music and the lyrics were written by three ace teams of song writers, Allie Wrubel and Mort Dixon, Sammy Fain and Irving Kahal and Bert Kalmar and Harry Ruby.

"Happiness Ahead" is a sort of Cinderella story in reverse, although the path of young love is anything but smooth, which furnishes both comedy and drama.

In Picture at Dominion

Guy Kibbee, Edward Everett Horton and ZaSu Pitts, in a Scene From "Going Highbrow," the Feature Attraction at the Dominion Theatre.

Jolly Society Comedy Is Current Dominion Story

"Going Highbrow," a rollicking Warner Bros.' comedy, which is the feature attraction at the Dominion Theatre, is based on the hilarious play, "Social Pirates," by Ralph Spence.

There is an all-star comedy cast which inclues Guy Kibbee, ZaSu Pitts, Edward Everett Horton, Ross Alexander, June Martel and Gordon Westcott.

Guy Kibbee has the role of the Kansas farmer who suddenly gets rich, but doesn't know what to do with his money, while ZaSu Pitts plays the part of his socially ambitious wife. Edward Everett Horton is the bungling publicity man, who gets everything mixed up.

The romantic roles are played by Ross Alexander, scion of an aristocratic mother, and June Martel, the waitress. Both are from the Broadway stage, recently "going Hollywood" and to the screen in "Going Highbrow."

Gordon Westcott is the villain of the story, pretending to be the husband of the little waitress, although he had another wife. Judy Canova, of the famous Canova family, known to all radio fans, and who recently appeared in the Warner Bros.' film, "In Caliente," has her first real straight role in the picture.

Claude Peden Is Third in Bicycle Race in Toronto

TORONTO, Aug. 3 (C.P.).—Beating a field of ten contestants, including several national and provincial high-speed artists, Doug Peace, all-round Canadian champion, captured the twenty-five-mile national bicycle championship at the Exhibition track this afternoon in 1:9:26.

Setting a terrific pace in the last lap, Peace nosed out Russ Hant to win first place. Claude Peden, Victoria, a high favorite, came in third. All these entrants are members of the Maple Leaf C.C.

In the initial stages of the twenty-five mile grind, "Rusty" Peden, Maple Leaf C.C., and Bill Parker, Warren C.C., were forced to change machines twice, owing to punctures. Both made quick shifts and drew back into the blanket formation a few laps later. With six miles still to go, Peden was leading the field, but dropped back on the fortieth lap.

DUNCAN NET TOURNEY SET

Annual Championship Tennis Meet to Open Up-Island Wednesday

DUNCAN, Aug. 3.—The Duncan open tennis tournament, which carries the men's and women's singles championships of Vancouver Island, and which commences next Wednesday, is drawing a good representative entry in spite of the fact that a telegram has been received by the secretary, N. R. Staples, from the Northern California Tennis Association secretary regretting that its ranking players will be unable to attend.

So far entries include George Sparling, Dunc Williams, Wilf Smith, Stan Herald, Miss Susie Milne and Mrs. Anna Kier Patrick, from Vancouver; Mel Dranga, "Windie" Langlie, Ross Stellernde, Herb Little, G. Clark and Brian Page, all of Seattle.

The Kootenay Tennis Association will be represented by Tom Malahoff, Ted Romano and Lawrence Simpson. Entries expected from Victoria include Bud Hocking, Don Campbell, Marsh Gordon, Ossie Ryall, Peggy Horne, Mildred Philippsen, Pat Radford, Betty Featherstone and Mrs. S. P. Birley. Parksville, Alberni and Nanaimo will be represented, and with a local entry of such players as Reg Corfield, Eric Leney, Miss Greenwood and Miss D. Geoghegan, some keen play should result.

The present titleholders are: Men's singles, Mel Dranga, Seattle; ladies' singles, Jean Milne, Vancouver; men's doubles, Dunc Williams and C. Gamble; ladies' doubles, Mrs. Golda Myers Gross and Jean Milne, and mixed doubles, Mel Dranga and Eleanor Young.

An added feature this year will be the veterans' doubles handicap, and the usual men's, ladies' and mixed doubles handicaps will be played.

Entries close at 6 p.m. Monday with the secretary, N. R. Staples.

Scene in Capitol Film

Nina Mae MacKinney and Paul Robeson in "Sanders of the River," the Current Attraction at the Capitol Theatre.

"I want to give cousin Emily a birthday present," said Mr. Green to his wife one day. "Just take this $5 bill and get a nice scarf—something you would choose for yourself."

"All right," said his wife, secretly resolving to "have her own back" on cousin Emily, whom she cordially disliked.

"Here's the scarf," she said to her husband at tea time, drawing forth an atrocious-looking article for his inspection.

"Is that exactly what you would like yourself," queried Mr. Green, looking at it doubtfully.

"Why, yes," answered his wife "It's lovely."

"That's good," came the relieved answer. "I intended it for you, so keep it my dear."

Cricket Scores In Old Country

LONDON, Aug. 3 (C.P.). — Close-of-play scores in first-class county cricket matches started today follow:

Essex, 372; Worcestershire, 44 for no wickets; at Chelmsford.

Derbyshire, 314 (Townsend 103, not out); Warwickshire, 57 for one wicket; at Derby.

Hampshire, 261, vs. Somerset; at Southampton.

Kent, 335 (Todd, 128, not out); Gloucestershire, 29 for no wickets; at Canterbury.

Leicestershire, 317; Northamptonshire, 139 for four wickets; at Leicester.

Nottinghamshire, 345 for eight wickets, vs. Surrey; at the Oval.

Sussex, 363, vs. Middlesex; at Hove.

Yorkshire, 225; Lancashire, 26 for five wickets; at Bradford.

South Africans, 309; Glamorgan, 108 for three wickets; at Swansea.

PITTS TO STAY

ALBANY, N.Y., Aug. 3 (C.P.). — Edwin C. "Alabama" Pitts today had the assurance of a job with Albany Senators of the International Ball League for at least another year.

Denying reports the former Sing Sing Penitentiary athlete will be sent to the New York-Pennsylvania league next season unless his hitting improves, Owner Joe Cambria, of the Albany club, said: "Pitts will be a regular with us next year and we plan to use him as much as possible this season."

Noted Lecturer Will Speak in City

DR. WILL DURANT

NOTED savant and writer on philosophic subjects, who will visit Victoria in person this week, and is scheduled for a single lecture on Friday evening, in the Empire Theatre. The celebrated author of "The Story of Philosophy" will speak on "Is Progress Real?"

Juvenile Meeting

A meeting of the Royal Juvenile Athletic Association will be held in The Colonist board room, Tuesday, August 6, at 8 o'clock. All executive members and team managers are asked to be present as important business is to be discussed.

Military Activities

5TH (B.C.) COAST BRIGADE

Orders by Lieut.-Col. M. A. Kent, Officer Commanding 5th (B.C.) Coast Brigade, R.C.A. (N.P.).

Part I

Duties—Duties for week ending August 10, 1935—Orderly officer, 2nd Lieut. R. B. Buller; next for duty, 2nd Lieut. A. D. Morris. Orderly sergeant, L.-Sgt. G. Hartley; next for duty, L.-Sgt. P. T. Rowe.

Parades—The 12th Heavy Battery, and the 58th Field Battery, R.C.A. (N.P.), will parade at the Armories on Tuesday, August 6, 1935. Fall in at 7:55 p.m. Dress: Drill order. This will be a muster parade. All ranks must attend this parade. Inspection for all ranks on Tuesday, August 6, 1935, before proceeding to Camp Sarcee.

Firing Detachments, Camp Sarcee—58th Field Battery and the 12th Heavy Battery, R.C.A., will parade at the Armories on Thursday, August 8, 1935. Fall in at 12:45 p.m. Dress: Marching order.

Sergeants' Mess Meeting—The regular monthly meeting of the Sergeants' Mess will be held in the Mess on Thursday, August 8, 1935, at 8:15 p.m. Dress: Blues. All members are requested to attend.

Disposal of Inflammable Liquids—(Extract from District Orders, 25-7-35):

1. Of late years several disastrous explosions and fires have occurred from inflammable materials and vapors in sewers, and a number of municipalities have enacted by-laws making it an offence to permit such materials to enter sewers.

2. All Military and Air Force personnel and civilian employees must understand that no inflammable materials may be allowed to enter any sewer.

3. Any breach of these instructions will be treated as a breach of discipline, quite apart from any civil action that may be taken against individuals concerned. In the latter case the individuals will be entirely responsible for their own defence and for any fines that may be imposed.

4. These instructions are to be promulgated in Part I Orders of all units. (V. 26-1-14.)

Regimental Jubilee Honors—(Extract from G.O., June 15, 1935):

1. His Majesty the King has been graciously pleased to confer the title "Royal" on the undermentioned regiment of the Non-Permanent Active Militia of Canada in commemoration of Their Majesties' Silver Jubilee: The Canadian Artillery.

2. This regiment will accordingly bear the title "The Royal Canadian Artillery." The notation "N.P." will be used to distinguish references to The Royal Canadian Artillery (Non-Permanent) as may become necessary. (Effective June 3, 1935.) H.Q.C. 6238.

Part II

Strength Decrease—The following N.C.O.'s and O.R. are struck off strength as from this date: 3156 L.-Sgt. J. Anderton, 56th Heavy Battery, R.C.A., joined P.P.; 5242 Gnr. Y. R. Hawkins, 12th Heavy Battery, R.C.A., joined P.P.; 3117 Bdr. J. E. Hoggarth, 58th Field Battery, R.C.A., time expired.

H. C. BRAY, Captain,
Adjutant, 5th (B.C.) Coast Brigade, R.C.A.

1st BN. (16th C.E.F.) CANADIAN SCOTTISH REGIMENT

Battalion orders by Lieut.-Col. J. R. Kingham, Officer Commanding.

PART I

District Camp School of Infantry (Part II)—Attention of all ranks is called to the Infantry (Part II) Course commencing on August 12, 1935. Applicants desiring to enter for this course must do so immediately by applying to the battalion orderly room. Late applications cannot be considered.

District Camp School of Machine Guns (Part II)—The Machine Gun (Part II) Course commences on August 12, 1935. Any applicants for this course will notify the battalion orderly room immediately.

Badge Awards—The Badge Awards Committee is pleased to approve of the recommendation of the award of a lapel badge to the following N.C.O.'s and men, all of "D" Company: 1458 Cpl. E. F. Jackson, 1010 Cpl. W. L. Caldwell, 1552 A.-Cpl. R. A. Knight, 1383 L.-Cpl. W. C. Simpson, 1557 Pte W. H. Muncy, 1602 Pte. C. C. Kitchener, 1571 Pte. J. H. Greaves. The company sergeant-major of "D" Company will arrange a suitable time to parade the above other ranks to receive the badge.

Notice—Civic Employees' Senior Track and Field Championships—These events will take place at MacDonald Park on Wednesday, August 28, at 1.30 p.m. Entry forms have been received, and particulars may be obtained from the battalion orderly room.

PART II

Return to Duty—1204 C.S.M. R. F. Guyton, "D" Company, returned to duty from leave of absence on August 1.

C. S. FRASER, Lieut.
Adjt. 1st Bn. Can. Scottish Regt.

2ND. BN. CAN. SCOTTISH REGT.

Battalion Orders by Lieut.-Col. Walter Bapty, A.D.C., Officer Commanding.

PART I

Disposal of Inflammable Liquids—The following extract from District Order No. 108 of 1935 is published for information:

"1. Of late years several disastrous explosions and fires have occurred from inflammable materials and vapors in sewers, and a number of municipalities have enacted by-laws making it an offence to permit such materials to enter sewers.

"2. All Military and Air Force personnel and civilian employees must understand that no inflammable materials may be allowed to enter any sewer.

"3. Any breach of these instructions will be treated as a breach of discipline, quite apart from any civil action that may be taken against individuals concerned. In the latter case the individuals will be entirely responsible for their own defence and for any fines that may be imposed.

"4. These instructions are to be promulgated in Part I Orders of all units." (V. 26-1-14.)

PART II

Examination Results—The following extract from District Order No. 101 of 1935 is published for information:

"The following are results of examinations at Schools of Instructions as shown: 'Provisional School tions as shown: "Provisional School (All Arms), Victoria, 20-5-35—868 A.-Sgt. G. E. Watkins, 'D,' P.Q sergeant infantry."

Appointments, Promotions and Retirements—The following extract from A. P. and R. No. 15 of 1935 is published for information: "Can published for information: (Q.M.) H. Thurburn resigns his provisional appointment as quartermaster and is appointed to the 3rd Reserve Bn. with the rank of captain May 1, 1935."

Best Shot Badges—The following extract from District Orders No. 223 of 1935 is published for information: "The following list of winners of best shots (rifle) badges for the year 1934 is published for information: 'Can. Scot. Regt., 2nd Bn.—'A.' Sgt. A. Brown; 'D,' Pte. T. Stewart."

Appointments—The O.C. has been pleased to approve of the following appointments. 1020, Cpl. A. Moir, Pipe Band, to be A.-Sgt., with effect from 24-7-35; 1059, L.-Cpl. F. T. Allen, H.Q., to be pay clerk with the rank of A.-Cpl, with effect from 24-7-35.

Erratum—Bn. Order No. 13, subhead 56, in so far as it concerns the date of confirmation of rank of No. 65, C.S.M. J. C. Rathbone, "A" Coy., is amended to read 1-12-34 in lieu of 18-6-35.

G. A. TISDALL, Lieut.
A.-Adjt. 2nd Bn. C. S. Regt.

NO. 11 MAINTENANCE CO., C.A.S.C.

Company Orders for week ending August 10, 1935 by Major H. L. Rose, Officer Commanding.

The company will parade at the Armories on Tuesday, August 6, at 8 p.m. for the purpose of issuing uniforms and kit.

ROBERT H. GREEN, Capt.
For Officer Commanding No. 11 Maintenance Company, C.A.S.C.

Killed Trying to Board a Freight

MISSION CITY, B.C., Aug. 3 (C.P.).—Frank J. Callahan, thirty, was fatally injured Friday night when he stumbled, apparently as he tried to catch hold of the end of a car of a freight train moving out of the Canadian Pacific Railway station, and fell between the cars.

Callahan's skull was fractured and one arm was severed at the elbow. He died in about twenty minutes. Joseph Callahan, of Cranbrook, B.C., is a brother.

DOMINION Monday Only
THEY'RE CRASHING SOCIETY AND SMASHING ALL LAUGH RECORDS
AT 2:00, 4:21, 7:15, 9:53
GUY AND ZASU GO RITZY... AND NERTZY!
GOING HIGHBROW
A Warner Bros. comedy hit with GUY KIBBEE · ZASU PITTS · EDW. EVERETT HORTON
PLUS . . . SPECIAL ADDED ATTRACTION
NEW! THRILLING! AMAZING!
The New Adventures of "TARZAN"
AT 12:45, 3:31, 5:51, 8:33
STARTING TUESDAY
"AGE OF INDISCRETION"
With MADGE EVANS ● PAUL LUKAS ● MAY ROBSON
—ALSO—
"PARTY WIRE"
JEAN ARTHUR ● VICTOR JORY

HEAR! The Screen's Most Gorgeous Voice.
A NATIVE WHOSE GOLDEN VOICE SWAYED MILLIONS!
A WHITE MAN WHOSE WILL RULED MILLIONS!
Now Showing All Week
An amazing melodrama of a white man who held the destiny of a black empire in the hollow of his hand . . . SCENES TAKEN IN AFRICA!
"SANDERS OF THE RIVER"
Doors Open at 11:55
"Sanders" at 12:47, 3:37, 5:07, 7:17, 9:27
PAUL ROBESON
LESLIE BANKS
NINA MAE McKINNEY
NEW MICKEY MOUSE CARTOON "MICKEY'S GARDEN" ALL IN COLOR
BROADWAY HIGHLIGHTS SPORTLIGHT and NEWS
Hear! The golden voice of Paul Robeson singing: "The Killing Song" "The Canoe Song"
CAPITOL

MONDAY TUESDAY WEDNESDAY
The New Playhouse
"WHATEVER HAPPENS... I'll Believe in You!"
Thus did six words from a woman change the map of Asia — Six words . . . that unleashed the mightiest drama the screen has ever known!
JOSEPH M. SCHENCK presents
CLIVE of INDIA
DARRYL F. ZANUCK'S production Starring
Ronald COLMAN
with LORETTA YOUNG
COLIN CLIVE · FRANCIS LISTER
C. AUBREY SMITH · CESAR ROMERO
12-3 ..... 10c 3-5 ..... 15c 5 On 20c
ADDED FEATURE
FAST-MOVING FARCE COMEDY
"Two Heads on a Pillow"
With MIRIAM JORDAN ● NEIL HAMILTON

IS PROGRESS REAL?
Hear Doctor WILL DURANT
Author of "The Story of Philosophy" "The Story of Civilization" And Other Best Sellers
LECTURE
1 NIGHT ONLY
FRIDAY, AUGUST 9
DR. WILL DURANT
Famous author, philosopher, world traveller and lecturer, who speaks in the Empire Theatre, Friday, August 9, goes to infinite pains to gather facts in connection with any subject in which he is interested.
QUESTIONS And Discussion
EMPIRE THEATRE
50c, 75c, $1.00—Reserve Your Seats Now at Fletcher Bros. (Victoria), Ltd. 1110 Douglas Street—Phone Garden 7148

Catholic Worship Demonstrated at Local Cathedral

Visitor Notes at St. Andrew's Cathedral Here Daily Worship, Prominence of Symbolism, and Centrality of Christ's Sacrifice as Distinctive Features of Catholic Faith

By REV. DR. J. K. UNSWORTH

THE recent attendance by the writer on the eleven o'clock Mass in St. Andrew's Cathedral, on Blanshard Street, emphasized afresh some of the characteristic features of worship in Roman Catholic churches. Three of these may be mentioned; the constant use of the church edifice as a place of prayer, the large place given to symbolism in the nurture of the religious life, and the centrality of the Mass in public worship.

Like the Anglican Christ Church Cathedral, St. Andrew's is open all day long. This is true, also, of First United Church, which has an announcement board on its church steps telling the passerby that he may come in, rest and pray. Such a declaration is unusual on the part of what may be called the nonconformist churches, and the invitation is but occasionally accepted. The services of Morning Prayer and Evening Prayer are held every day in the Anglican Cathedral, with a quite limited attendance, while comparatively few avail themselves of the opportunity of private devotions within its stately walls.

St. Andrew's Cathedral, on the contrary, is much used. Scores worship here, perhaps hundreds, every day. Always one or more may be found kneeling, facing the altar, as the passerby on Blanshard Street may find for himself by entering the church doors. This is characteristic of Catholic churches everywhere.

HAS MUCH SYMBOLISM

Catholicism, too, gives a large place to symbolism in the culture of the religious life. It evaluates highly the outward form as expressive of spiritual reality. Hence its elaborate ritual and ornate ceremonial; hence its bowings and posturings and genuflexions, that often fail to win the approval of the unsophisticated; hence the holy water, the beads of the rosary, the statues and paintings, the crucifix itself.

St. Andrew's Cathedral, as the visitor will observe, carries out this principle of symbolism. Gothic in architecture, its pointed roof and lofty spire suggest the soul's aspiration for the Eternal. Its shining spire of aluminum gliding is topped by a cross; there is always a cross on every Catholic, as on every Anglican and Orthodox, house of worship, testifying to the faith of the Crucified. The devout Catholic never passes the church without bowing or crossing himself. It is a recognition of the belief that within this edifice God dwells as nowhere else.

On entering the church, the worshipper dips his fingers in a bowl of water called the stoup, afterwards touching his breast in the sign of the cross, repeating a prayer for cleansing: "Sprinkle me with hyssop and I shall be clean, wash me and I shall be whiter than snow." At the farther end of the church is the altar and its furnishings, all symbolic, and hanging in front of the altar and above the altar rail is a red light, perpetually burning, a sign of the perpetual presence of God and a constant testimony to the Christian faith.

The representation of things spiritual by things material is carried throughout the whole edifice. There are statues of the Saviour, of the Virgin Mary and the Infant, of Joseph. At Christmas the birth of Jesus is visualized in a replica of the Bethlehem manger and its Babe. Vestments and actions all have their meaning. The continuous movements during the service of the Mass indicate spiritual principles. In no branch of the Christian church, unless it be the Eastern Orthodox, is ritual so highly developed as in the Roman communion.

WINDOW MEMORIALS

True to the traditional idea that the art of painting is one of the handmaids of religion, stained glass windows, depicting scenes in the life of Christ and representations of some of the saints and apostles, give a beautiful setting on the south and north sides of the church. Among them is that of St. Charles Borrommee in memory of Bishop Seghers, and, very fittingly, of St. Francois Xavier baptizing the natives, in memory of Bishop Demers, the pioneer missionary bishop of the church on the Island.

Other windows are sacred to the memory of B. McGuire, Miss M. Quinn, D. F. and J. T. Fee, John McQ. Barry, Peter McQuade, Patrick Murphy, the McDermott family, James Fraser, Patrick Everett, Joseph Dwyer and Bridget Dwyer, the Harrison children, Marcus Bantly and Rev. J. J. Jonchau. The series concludes appropriately with St. Andrew, patron saint of the Cathedral.

Most of all, the non-Catholic is impressed with the central place given to the service of Holy Mass. This is the supreme service of all services. All other rites and rituals are supplementary and secondary. Holy Mass is the most solemn act in Catholic worship.

Mass is the representation of the death of Christ. "We do show forth His death," writes the Apostle. It focusses the mind and soul on the drama of Calvary. It renews faith in the fact that nineteen centuries ago Christ died for the salvation of men. The Catholic Church is distinguished for its insistence on the centrality of the cross. It speaks much of the blood of Jesus. The crucifix is its favorite emblem. Christ is an example, indeed, but first he is the crucified Saviour.

MASS SAME AS CALVARY

The Catholic position regarding the representation or showing forth of Christ's death is that Mass is the same sacrifice as that of Calvary; the manner only is different; so that, "when you assist at it"—such is the teaching—you may think you are standing with our Blessed Lady and St. John at the foot of the cross."

The climax of the service is reached when the priest pronounces over the bread, "This is my body," and over the wine, "This is my blood." The Catholic faith is that at the moment of repeating these words of the Lord's Supper, "the bread is changed into the veritable Body of Christ, true God and true Man, now present on the altar." In the same way the wine itself is no longer in the chalice, but the Blood of our Lord is there instead." Transubstantiation is the name given to this doctrine.

Thus Calvary is repeated at every Mass. To quote from a prayer book "The bread and wine are changed by the almighty words of Christ, spoken by the priest in the middle of the Mass, at the consecration, into the Body and Blood of Christ. Who then offers Himself again to His Eternal Father for the salvation of mankind. . . . On Calvary our Lord's Blood was really shed, and He really died; in the Mass, His blood, which is really present, appears to be shed, and His death is represented. Thus our Lord offers Himself every time Mass is said."

COMMUNION IN ONE KIND

This act of worship takes place three times or more each Sunday at St. Andrew's Cathedral, and on certain holy days. At the seven, eight and 9:30 o'clock celebrations, many commune, receiving the consecrated wafer on their tongues as they kneel at the altar rail. Communication is "in one kind" only in the Roman communion; that is, the lay worshipper is given only the bread, while the priests communicate in wine also. Anglicans communicate in both kinds. Confession to the Roman priest precedes this act, which must be taken fasting.

Bearing out the idea of the universal church, the service is wholly in Latin. Worshippers are provided with prayerbooks in English, or whatever may be the vernacular of the country. To the Catholic, it is an engrossing thought that every Sunday in every land around the world the same ritual is carried out in the very same way by every Roman Catholic priest — and they minister to some 300,000,000 souls—from His Holiness Pope Pius XI in St. Peter's at Rome to the devout missionary among the far-flung mountains of Western China.

The writer was disappointed that he had happened on a Mass without music. The choir was having a holiday. Consequently there was no intoning nor choral rendering of parts of the service, as is customary throughout the rest of the year. The choral service is termed High Mass. Ordinarily, from one to five hymns are sung by the congregation, at any rate, at the evening service, which is called the Benediction.

URGED RETURN TO GOD

The lesson from the New Testament, or the Gospel, was read in English from the pulpit by Rev. C. T. Albury, who also gave the sermon. It was his third preaching that morning, and then, probably, his day's work was over. It was much the same sort of sermon that is being preached in many of the churches, Catholic and Protestant, these days. Indeed, the writer sensed at Oak Bay United and Douglas Street Baptist, on his recent visits there, the same concern about the present economic order and the same insistence on the necessity of a spiritual foundation for its betterment.

Father Albury was very emphatic on this point. After stating that "Religion had gone from the hearts of men and the laws of God were being flouted (illustrating this by Russia and Mexico, and even to some extent by Canada, and that this disregard of Divine direction was the cause of the present strain and upsetting, the preacher proclaimed a return to God as the remedy. Reparation and forgiveness were urged upon his hearers.

It was a forthright, robust utterance, delivered in a clear, strong and flexible voice by one who is evidently a trained and fluent speaker. The style was sententious and the sermon was short. The whole service lasted three-quarters of an hour. The celebrant was Rev. J. A. Gaudette.

The Bishop of the diocese of Victoria, Rt. Rev. John Hugh MacDonald, sat in the chancel, but took no part in the service. He has, however, preached frequently in the Cathedral and in other churches since coming here several months ago. Last month he conducted a retreat for the clergy and gave three lectures last week at the Summer School at St. Anne's Convent. His promotion of educational interests featured his work in Nova Scotia as a parish priest, and will no doubt characterize his diocesan activities here. At the moment he is touring his diocese on the West Coast.

St. Andrew's Cathedral, as may be seen chronicled on the cornerstone, was erected in 1890 under the Right Rev. J. N. Lemmens. The first Cathedral stood on Humboldt Street, and became in 1886 the chapel of St. Anne's Convent, a beautiful place of worship.

The staff associated with St. Andrew's at this time consists of Rev. J. A. Gaudette, Rev. C. T. Albury, Rev. Theo. Geukers, and Rev. J. L. Bradley, whose work lies mainly on the East Coast of the Island. The Cathedral staff cares for four missions: Strawberry Vale, Metchosin, Langford and Sooke. During the Summer months Mass is celebrated at Cordova Bay.

Insignia of Present Roman Pontiff

THE COAT OF ARMS of His Holiness Pope Pius XI, as displayed over the main porch of St. Andrew's Cathedral in this city. The lower half has three suns in gold, the upper half Roman eagles on azure, the whole surmounted by the distinctive pontificial tiara and keys

Consecrated in 1890

ST. ANDREW'S CATHEDRAL, VICTORIA

Which was erected in 1890-92, the cornerstone having been laid in 1890 during the bishopric of the Right Rev. J. N. Lemmens. Its tall spire, recently brightened with aluminum paint, is a marked feature of the city's skyline. Here are interred the remains of Bishop Demers, the pioneer missionary bishop of the Catholic faith on Vancouver Island, who died in 1871, and who was first buried in the old cathedral on Humboldt Street, which is now the chapel of St. Anne's Convent.

—Photo by Steffens-Colmer

RT. REV. J. H. MacDONALD, Bishop of Victoria

That Body of Yours

(By James W. Barton, M.D.)

REMOVING HEMORRHOIDS—PILES—BY THE INJECTION METHOD

Notwithstanding that the injection method of getting rid of hemorrhoids (piles) was used sixty-five years ago it is only during the last ten or fifteen years that this method has been given serious thought by physicians and surgeons. In fact, to be quite frank, this was formerly considered a "quack" method, surgery being the only "proper" way to cure hemorrhoids.

Dr. T. A. J. Duff, Toronto, in an address to the Toronto Academy of Medicine, says, "For the operation properly performed it must be said that in the patient properly prepared there are no after effects, and the results are highly satisfactory."

It is generally agreed that with hemorrhoids that are always outside of the bowel, surgery is the only treatment; the injection method should never be used in these cases. Hemorrhoids that are up inside the bowel and hemorrhoids that only come down occasionally are the ones considered suitable for the injection method.

The patient walks into the physician's office and on the first visit one of the three piles usualy present is injected; one week later the other two are injected and all three are again injected in ten to fourteen days. The patient is re-examined in three months. The majority of cases complain of some discomfort and tenseness for three or four hours. All patients are given a few opium suppositories and some tablets containing aspirin, phenacetin, caffeine, and codine.

After naming the various solutions used by different physicians, Dr. Duff says:

"In conclusion it can be said that this treatment is scientifically sound. It has a definite place in the treatment of the patient whose general condition is not suitable for treatment by surgery. It may be too early to say definitely but the more one sees of the good results obtained with no return of the piles three years after the injection treatment, the more one feels justified in concluding that, with few exceptions, and in all degrees of hemorrhoids, the injection treatment is the treatment of choice."

The above statement from a surgeon should thus carry much weight in discussing the merits of the injection treatment.

In fact when we remember that in surgical removal it means anaesthetic, operation, weeks in hospital and away from employment, the wonder is that when a choice can be made, that anyone should choose the surgical method.

COUNCIL MAKES GRANT TO FAIR

Ladysmith Offering Inducements at Annual Exhibition This Year

LADYSMITH, Aug. 3.—A delegation from the Ladysmith Agricultural Society met the City Council on Wednesday evening at the regular meeting to appeal for a grant for furthering of the society's work in connection with the annual fall fair.

J. Twentymen, president of the society, pointed out that it had carried on in face of tremendous odds since the Government grant had been discontinued.

J. A. Hartley, secretary to the society, said that during the past two years there had been a slight dropping off of public patronage, and this year the inducements at the fall fair had been augmented in an effort to stimulate an increase of patronage. The annual fair promoted a distinctly healthy competition in the district, encouraged the development of gardening, field production and domestic arts. If the council could see the way to make a small cash donation, the action would be deeply appreciated.

INVALUABLE WORK

Mayor W. W. Walkem agreed with the representations of the delegates. There was no doubt the agricultural society was performing invaluable work for the city and district, in the matter of healthy development and publicity. The local fall fair was one of the best in the Province, and in his personal experience he was surprised how favorably the local fair compared with those in recognized agricultural ditstricts.

Alderman Cullum believed with a livestock section the Ladysmith Fair would rank in the first three in the Province. It was decided to give a cash donation of $15 to the prize lists of the society.

The beginning of the civic fiscal year has usually been signalized by an agreement between the General Hospital and the City Council for a grant in lieu of per capita obligations for city patients treated. This year the matter has been overlooked, although the grant on the same basis as that of last year was provided for in the city budget.

This matter cropped up when accounts of $1,402.89 were introduced by the finance committee for indorsation, and which included the semi-annual grant to the hospital. Mayor Walkem pointed out that, while the matter was apparently in perfect order, the city would require the authority of a mutual agreement before the $500 cheque could be forwarded to the hospital board. The board will be immediately notified to this effect.

CEMETERY EXTENSIONS

Cemetery extensions to a breadth of forty feet and half the length of the cemetery, in line with Third Avenue, will be proceeded with as soon as possible. Under this report, the new cemetery by-law was finally adopted by the council.

The auditor's quarterly report, reviewing the city's financial situation for the past three months, was laid over until next meeting to permit the individual members of the council to peruse the report in detail.

Differences outstanding as to the allocation of the collection of arrears in school taxes will be discussed at a joint meeting between the School Board and the City Council, at the next council meeting, it was decided.

NOMINATIONS IN FEDERAL RIDINGS

CRANBROOK, Aug. 3 (C.).—J. S. Blakley, of Radium, accepted the Liberal nomination at the East Kootenay Liberal nominating convention held in Cranbrook last night.

FOR STORMONT RIDING

CORNWALL, Ont., Aug. 3 (C.).—Frank T. Shaver, sitting member, was chosen yesterday as the Conservative nominee for Stormont riding, in the forthcoming Federal elections.

DUFFERIN-SIMCOE

ALLISTON, Ont., Aug. 3 (C.).—W. Earl Rowe, present member, yesterday was chosen unanimously at a Conservative convention to contest the Dufferin-Simcoe riding in the forthcoming Federal elections.

For those who really love chocolate

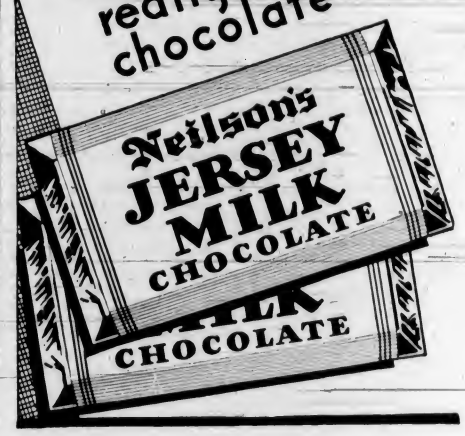

Coach Lines

Excursions

SUNDAY, AUGUST 4

JORDAN RIVER

The present terminus of the West Coast Road. See the open Pacific rolling in upon a long, sandy beach. Tearoom, picnic facilities.

Lv. Depot 10 A.M. Lv: Jordan River 5 P.M. RETURN FARES ..... $1.00 Children 50¢

NEWCASTLE ISLAND

An enjoyable day's outing at this island resort. Bathing pavilion, picnic grounds, lunch-room, boating, beautiful sandy beach.
Lv. Depot 9:15 a.m.; Lv. Newcastle 7:45 P.M. RETURN FARES $2.00

Qualicum Beach

Travel in comfort on a scenic drive along the Island Highway to one of the Island's best-known resorts.
Lv. Depot 9:15 a.m. Lv. Qualicum 6 p.m. RETURN FARES $2.50

Shawnigan Lake

Via the Cut-Off Road Along the Lakeshore.
Lv. Depot 10 a.m. Lv Shawnigan 6 p.m. RETURN FARES ..... 75c Children 50¢

SOOKE HARBOR
Lv. Depot 10 a.m. Lv. Sooke 6 p.m. RETURN FARES 75c Children 50¢

GOLDSTREAM PARK
Lv. Depot 10 a.m. Lv. Goldstream 6.30 p.m. RETURN FARES 50c Children 25¢

Low Week-End Fares

TO ALL POINTS ON VANCOUVER ISLAND
(Subject to minimum)
Good going from Friday noon until Sunday midnight
Final return limit, Monday midnight.

SINGLE FARE AND A QUARTER FOR THE ROUND TRIP

Vancouver Island Coach Lines, Ltd.

E 1177 Depot: Broughton Street at Broad E 1178

Cameras are Clicking Everywhere

NO wonder so many people are taking snapshots. Everyone is keen to remember these grand summer days. The picnics — the hikes — the trips — the quiet lazy mornings in the yard at home. Get *your* Kodak out—take it everywhere you go. And remember to use Kodak Verichrome Film. Verichrome gives you good snapshots in the shade and on cloudy days, as well as in the sun. Ask for Verichrome by name. Canadian Kodak Co., Limited, Toronto, Ontario.

KODAK VERICHROME FILM

BAND TO GIVE PARK CONCERT

Canadian Legion Unit Arranges Fine Programme for This Afternoon

The Canadian Legion Band will provide the regular weekly concert at Beacon Hill at 3 o'clock this afternoon. C. A. Raine, conductor, has arranged a fine programme of semi-classic and popular numbers.

The programme is as follows: March, "A Distant Greeting," by A. Doring; overture, "The Veteran," by C. F. Thiele; horn solo, "Silver Threads Among the Gold," by W. A. Allison, to be played by F. Crabbe; selection, "Second New Sullivan," by Godfrey; march, "Jolly Fellows," by Raymond; march, "The Flag Lieutenant," by J. Ord Hume; selection, "Cavalcade," by Noel Coward; waltzes, "Where My Caravan Has Rested," by Lehr, and "Rose in the Bud," by Foster, and morceau charactreistic, "Bells of Ousely," by Hume.

Radio Programmes

Summary of Schedule of Victoria and Other Pacific Coast Stations

TODAY

8:30 a.m.—"Love Song," by Baron, will be sung by Rose Dirmann, soprano, during the Radio City Music Hall orchestral programme. KOMO.

8:45 a.m.—S. K. Ratcliffe, noted British journalist and lecturer, will be the new commentator in the early edition of the Columbia network series, "Trans-Atlantic Bulletin." Ratcliffe speaks from B.B.C. studios in London, England. KOL, KVI.

9 a.m. — The second Brahms' Piano Quartette in A Major, Opus 26, will be performed by the Compinsky Trio, assisted by Don Cole, violist, during this programme over the Columbia network. KOL, KVI.

10:30 a.m. — A full hour radio adaptation of "The Sorcerer," a Gilbert and Sullivan comic opera in two sets, will be sung by the N.B.C. Light Opera Company. Harold Sanford will conduct the orchestra. KOMO.

11 a.m.—The First and Fifth Symphonies of Beethoven will be played in their entirety during this broadcast of the "Symphonic Hour" by Howard Barlow and the Columbia Symphony Orchestra. KOL, KVI.

12:30 p.m.—"Cathay and the Postman" and "Scientific Murder" are the two dramatizations scheduled for presentation on the "Sunday Special" programme over N.B.C. KOMO.

1 p.m.—Excerpts from the musical productions, "Gold Diggers of 1935," "Gay Divorcee," "Sitting Pretty," "One Night of Love," "Go Into Your Dance," and "College Rhythm," will make up the programme of the Rhythm Symphony for its weekly broadcast over N.B.C. lines. KOMO.

2 p.m. — His Majesty's Canadian Grenadier Guards, under the direction of J. J. Gagnier, will be heard in a special half-hour concert along the network of the Canadian Radio Commission. CRCV.

2:30 p.m. — "A Woman Decides," an original Grand Hotel mystery play, with Anne Seymour and Don Ameche co-starring, will be presented over an N.B.C. network. KOMO.

3 p.m.—With Allard de Ridder in charge, the Vancouver Symphony Orchestra will broadcast a half-hour programme from Stanley Park over C.R.C. CRCV.

3 p.m.—Another exciting spy story will be related by "K-7" during this N.B.C. feature. KOMO.

4 p.m. — Major Bowes' Amateur Hour. KOMO.

4 p.m.—A new series of "Rhythm at Eight" programmes, featuring Al Goodman's Orchestra and vocal artists, will be inaugurated by Columbia. KOL, KVI, KSL.

5 p.m.—Rupert Caplan will direct the Radio Theatre Guild of the Radio Commission in another interesting play. CRCV.

6:30 p.m. — Benay Venuta, the original "Topa" girl, will sing "I Feel a Song Coming On," "Mad About the Boy," "The Great Indoors," "Love Me or Leave Me," and "You're All I Need," during her brief broadcast over Columbia. KOL, KVI, KSL.

7:30 p.m.—A symphonic arrangement of "Blow, Gabriel Blow," along with "Moon Over London," and "I Hear You Calling," as solos of Lanny Ross, will be the featured numbers on the "State Fair" programme. KOMO.

8 p.m.—A two-piano paraphrase on Chopin's Minor Waltz in C Sharp will be presented on the "Silken Strings" programme. KOMO.

MONDAY

10:30 a.m.—Dvorak and Beethoven compositions for smaller instrumental groups will be played by the Musical Art Quartette during a broadcast of the N.B.C. "Radio Guild." KOMO.

11:30 a.m.—"What Harlem Is to Me," "I'm Going Shopping With You" and "At Last" will be sung by Jimmy Brierly, new singing star, on the "Manhattan Matinee" programme, starring Mark Warnow's Orchestra. KOL, KVI.

4:30 p.m.—The first of two programmes telling of early American days on the sea, will be broadcast under the general title of "The Call of the Sea" over N.B.C. Both programmes will be dramatized. KOMO.

5 p.m.—Wallace Beery will play the title role in the famous comedy success, "Lightnin'," during the Columbia presentation of the Radio Theatre programme. KOL, KVI, KSL.

7:30 p.m.—Spencer's "Underneath the Stars"; "House Made for You and Me," by Coates; "Lilacs," by Rachmaninoff, and Reichardt's "In the Time of Roses" will be sung by Margaret Speaks, when she appears as star on the "Voice of Firestone" broadcast. KOMO.

7:45—The Colonist radio news. CFCT.

HAMBONE'S MEDITATIONS

By Alley

(Copyright 1935 by The Bell Syndicate Inc.)

HEAR THE RT. HON. MACKENZIE KING

5 to 5:30 Tomorrow Night

PACIFIC STANDARD TIME

CFCT—1450 Kc.

AND A COAST-TO-COAST NETWORK

STORIED SPOTS FROM SEA TO SEA

By W. J. Banks, B.A.

THE COMING OF THE SCOTS

IN 1773 the ship Hector arrived in the lovely harbor of Pictou with a small company of Highland settlers. It was the beginning of that Scottish immigration to Nova Scotia which was destined in years to come to dominate the history of the province and provide a major factor in the life of a nation. Every Canadian knows how large a part the descendants of the Scots who came to the Bluenose province have played, and are playing still, in every field of national endeavor. The arrival of the Hector is regarded as the real birth of the Pictou district, though a few settlers from Philadelphia had come in the brig Hope six years before.

In the days of the sailing ships Pictou was an important seaport. Its harbor, into which flow three rivers, is one of the most beautiful in the land. Built on the site of an ancient Indian village, the town owes its pleasing name to the Micmacs. In the early years of white settlement a variety of Old Country names were given to the new centre, but it was the original Pictou which had survived when it became a county town in 1792.

When the Highlanders landed with pipes playing in 1773 they must have soon ascended nearby Green Hill, a shaggy bluff reminiscent of the shores they had left behind. From its lofty plateau they saw, as one may see today, one of the finest panoramas in all Canada. Seven mainland counties lay spread before the present visitor, who sees also the rugged northwest shore of Cape Breton and the Garden of the Gulf, Prince Edward Island. For ages preceding the rule of the white man, the Indians gathered on the hill to hold council, to carry out their savage ceremonies and to smoke the Pipe of peace.

Sunday's Programme

CFCT, Victoria, B.C. (1,450 keys)

11.00 a.m.—Morning Service from Christ Church Cathedral.
4:00 p.m.—Sunday Afternoon Concert.
4:30 p.m.—Christian Science Devotional Programme.
8:30 p.m.—Gospel Sunshine Hour.
7:00 p.m.—Concert in Miniature.
7:30 p.m.—Evening Service from Christ Church Cathedral.
9:30 p.m.—Religion in Health, Dr. E. Kelley.

CJOR, Vancouver, B.C. (600 kcs)

8:30 a.m.—David Spencer Hour.
1:00 p.m.—B.C. Church of the Air.
1:30 p.m.—Por Shut-Ins, S. Miller.
2:00 p.m.—Caribeo Cowboys.
3:15 p.m.—Pourseaute Gospel Lighthouse.
5:15 p.m.—British-Israel Lecture.
8:15 p.m.—News.
8:30 p.m.—Kelly Programme.
7:30 p.m.—Christ Church Cathedral.

CKWX, Vancouver, B.C. (1,010 keys)

8:00 a.m.—Recordings.
9:30 a.m.—Good Music Hour.
10:30 a.m.—Classical Gems.
11:00 p.m.—Metropolitan Tabernacle.
8:00 p.m.—Ernest J. Colton, baritone.
6:30 p.m.—Newspaper of the Air.
7:30 p.m.—Strolling Players of the Air.
8:00 p.m.—Paul Michelin, organ.
6:30 p.m.—News.
8:45 p.m.—Paul Michelin, organist.
9:00 p.m.—Home Concert Band.
10:00 p.m.—Studio Programme.

CRCV, Vancouver, B.C. (1,100 keys)

2:00 p.m.—See CRC Network.
9:00 p.m.—Home Concert Band.
10:00 p.m.—Dr. Lyle Telford, talk.
10:30 p.m.—News.

CKMO, Vancouver, B.C. (1,418 kcs)

9:00 a.m.—Concert Music.
9:30 a.m.—Sacred Music.
10:00 a.m.—William J. Nelles, organ.
10:30 a.m.—Chamber Music.
6:00 p.m.—British Empire Programme.
7:00 p.m.—William J. Nelles, organ.
8:00 p.m.—See CRC Network.

CRC NETWORK

2:00 p.m.—Band of H.M. Canadian Grenadier Guards, direction Lieut. J. J. Gagnier, Montreal to NBC.
2:30 p.m.—Une Serenada Lyrique, with Lyric Trio, vocalists, Montreal.
3:00 p.m.—Vancouver Symphony Society Orchestra, direction Allard de Ridder, Vancouver.
3:30 p.m.—Summer Serenade, soloists, orchestra, direction Joseph Gallicchio, CBS, Chicago.
4:00 p.m.—Pastel Panels, soloists, string ensemble, direction W. Knight Wilson, Regina.
4:30 p.m.—Band Box Revue, Detroit.
5:00 p.m.—Radio Theatre Guild, direction Rupert Caplan, Montreal. A Biography of Montreal.
5:30 p.m.—Horace Heidt's Concert, M.B.S., Detroit.
6:00 p.m.—La Petite Symphonie de Radio Canada, direction Charles O'Neill; Lucille Dompierre, pianist, Quebec.
6:30 p.m.—The Road to Yesterday, orchestra and soloists, direction Roland Todd, Toronto, to NBC.
7:00 p.m.—News and Weather Forecast.
7:15 p.m.—Rubin Krasner's 'Cello Quartette, Montreal.
7:30 p.m.—Atlantic Nocturne: reading by J. Frank Willis; Allan Reid, organist; Leon Bolkosotsky, violinist, Halifax.
8:00 p.m.—Cecilian String Quartette, direction Eugene Mahrer, Vancouver (Western Network).
8:30 p.m.—News (B.C. Network).
8:30 p.m.—Banff Springs Hotel Concert Group, Banff (Western Network: B.C. on 8:45).
9:00 p.m.—Josephine Chamberlain, organist, Calgary (Western Network, CKMO).
9:30 p.m.—Grace P. Johnson, pianist, Trail (B.C. Network, CKMO).
9:45 p.m.—Marion I. Bowles, violin, Kelowna (B.C. Network, CKMO).

NBC-KPO NETWORK

KHQ-KGW-KFI-KPO-KOMO-KJR

8:00 a.m.—Major Bowes' Capitol Family, soloists.
8:30 a.m.—Music Hall of the Air, symphony orchestra, direction Maurice Baron.
9:30 a.m.—Highlights of the Bible, Dr. F. Stamm.
10:00 a.m.—Bible Dramas, Windows of Heaven.
10:30 a.m.—NBC Light Opera Company, direction H. Sanford.
11:30 a.m.—Sunday Vespers, Dr. Paul Scherer.
12:00 noon—Willard Robison's Deep River Orchestra.
12:30 p.m.—Sunday Special, drama by Carlton E. Morse; Hasel Warner, contralto; actors, violin, organ.
1:00 p.m.—Rhythm Symphony, 84 pieces from Kansas City Philharmonic; De Wolf Hopper, narrator.
1:30 p.m.—Oswaldo Mazzucchi, 'cellist.
1:45 p.m.—Ray Heatherton, baritone.
2:00 p.m.—Catholic Hour, Mediaevalists Choir.
2:30 p.m.—Grand Hotel, drama, Anne Seymour and Don Ameche.
3:00 p.m.—K-7, Spy Story.
3:30 p.m.—Moods, Institute Singers.
4:00 p.m.—Major Bowes' Amateur Hour.
5:00 p.m.—Manhattan Merry-Go-Round: Raquel de-Carlay; Men About Town Trio; Pierre Le Kreeun, tenor; Jerome Mann, impersonator; Andy Sanella's Orchestra.
5:30 p.m.—Album of Familiar Music, Frank Munn, Vivienne Segal, Arden and Arden, Bernard Hirsch, Gustave Haenschen's Orchestra.
6:00 p.m.—Uncle Charlie's Tent Show, Charles Winninger, Lois Bennett, Conrad Thibault, Jack and Loretta Clemens, Don Voorhees' Orchestra.
7:00 p.m.—Sunset Dreams, Morin Sisters and Ranch Boys.
7:15 p.m.—Cornelia Otis Skinner, actress, monologuist.
7:30 p.m.—Lanny Ross State Fair Concert: Helen Oelheim, Howard Barlow's Orchestra.
8:00 p.m.—Silken Strings, Charles Previn's Orchestra.
8:30 p.m.—One Man's Family, Carlton Morse drama.
9:00 p.m.—Bennie Walker's Entertainers, Jones Boys (KPO).
9:00 p.m.—Glenn Lee's Orchestra.
9:30 p.m.—Arlie Simmons' Orchestra (KPO, KOA).
9:30 p.m.—Readers' Guide, J. H. Jackson.
10:00 p.m.—News Flashes, Sam Hayes.
10:15 p.m.—Bridge to Dreamland, Paul Carson, organist.
10:15 p.m.—Paul Pendarvis' Orchestra (KPO).
11:00 p.m.—Tom Gerun's Orchestra.
11:05 p.m.—Charles Runyan, organist (KPO).

CBS-DON LEE NETWORK

KVI-KFRC-KOIN-KSL-KOL

9:00 a.m.—Salt Lake City Tabernacle Choir and Organ, Utah.
8:30 a.m.—Romany Trail, Gypsy Music.
9:45 a.m.—S. K. Ratcliffe, B.B.C. News, London, England.
9:00 a.m.—Compinsky Trio, instrumentalists.
8:30 a.m.—Eddie Dunstedter Presents.
10:00 a.m.—Johnny Augustine's Music.
10:30 a.m.—Between the Bookends, Ted Malone.
10:45 a.m.—Eton Boys, male quartette.
11:00 a.m.—Symphonic Hour, direction Howard Barlow.
12:00 noon—St. Louis on Parade.
1:00 p.m.—Jackie nad Earl Hatch (Don Lee).
1:15 p.m.—The Islanders (Don Lee).
1:30 p.m.—Eunice Steele, organist (Don Lee).
1:45 p.m.—Portrait of a Lady, Helen Hughes (Don Lee).
2:00 p.m.—National Amateur Night: Ray Perkins, comedian, M.C.; Arnold Johnson's Orchestra.
2:30 p.m.—Three Brown Bears, St. Louis.
2:45 p.m.—The Dictators.
3:00 p.m.—Vivian Della Chiesa, soprano; concert orchestra.
3:30 p.m.—Summer Serenade, Joseph Gallicchio's Orchestra.
4:00 p.m.—Rhythm at Eight; Al Goodman's Orchestra.
4:30 p.m.—Rabbi Magnin (Don Lee).
4:45 p.m.—Marshall Sohl, songs (Don Lee).
5:00 p.m.—America's Hour, dramatizations.
6:00 p.m.—Wayne King's Orchestra.
6:30 p.m.—Benay Venuta, songs.
6:45 p.m.—Congressional Opinion.
7:00 p.m.—Musical Mirror, Los Angeles.
7:30 p.m.—Press Radio News.
7:30 p.m.—Minute Melodies (Don Lee).
7:35 p.m.—Johnny Hamp's Orchestra, Atlantic City.
8:00 p.m.—Frankie Masters' Orchestra.
8:30 p.m.—Frank Dailey's Orchestra.
8:30 p.m.—Salon Moderne (Don Lee).
9:00 p.m.—Horacio Zito's Orchestra.
9:00 p.m.—Thomas Lee Presents (Don Lee).
9:30 p.m.—Jan Garber's Orchestra (Don Lee).
9:30 p.m.—Floyd Town's Orchestra.
10:00 p.m.—Les Hite's Dance Orchestra (Don Lee).
10:30 p.m.—Orville Knapp's Orchestra (Don Lee).
11:00 p.m.—Jay Whidden's Orchestra (Don Lee).
11:30 p.m.—Cecil Teague and John Emmel (Don Lee).
11:45 p.m.—The Wanderer (Don Lee).

Monday's Programme

CFCT, Victoria, B.C. (1,450 kcys)

7:45 a.m.—Musical Grab Bag.
8:00 a.m.—Stevenson's Question Box.
8:04 a.m.—Timely Topics, Dr. Clem Davies.
8:16 a.m.—Musical Chronometer.
8:45 a.m.—Let's Go Places With Eric Marshall.
9:00 a.m.—Morning Moods.
9:30 a.m.—Alphabetis.
10:00 a.m.—Road to Health and Happiness, Dr. Clem Davies.
10:20 a.m.—Feature Programme.
10:30 a.m.—Art Farer at the Piano.
11:00 a.m.—Music in the Air.
11:30 a.m.—Concert Album.
12:00 noon—Melodie Moderne.
12:15 p.m.—World Book Man: "What Great General Wept Bitterly in His Youth Because He Feared No Worlds Would Be Left for Him to Conquer When He Became a Man?"
12:20 p.m.—Five Melodious Moments.
12:25 p.m.—Automobile Hints.
12:30 p.m.—Daily Monitor, Noon Edition.
5:00 p.m.—Wm. Lyon McKenzie King.
5:30 p.m.—Birthday Party.
6:00 p.m.—Dancing Tempo.
6:30 p.m.—Daily Monitor, Evening Edition.
6:45 p.m.—Sundown.
7:00 p.m.—National Liberal Association.
7:15 p.m.—All-Star Parade.
7:45 p.m.—Colonist Radio Reporter.
6:00 p.m.—Sportsmen's News.
8:05 p.m.—Geo. Read at the Piano.

CJOR, Vancouver, B.C. (600 keys)

2:00 p.m.—Bill Browne's Brevities.
3:00 p.m.—Echoes of British Empire.
4:00 p.m.—Cecil and Sally, E.T.
5:00 p.m.—Rt. Hon. W. L. McKenzie King, Kingstop, speech.
5:45 p.m.—Eb and Zeb, E.T.
6:00 p.m.—Kelly Programme.
6:15 p.m.—News Flashes.
6:30 p.m.—Blue Goose Orchestra.
9:45 p.m.—Waterfront Publicity Committee.
7:00 p.m.—Real Life Dramas.
7:15 p.m.—Immediate Issues, McInnes.
7:30 p.m.—Financial Talk.
7:45 p.m.—Studio Programme.
8:15 p.m.—Citizens' League of Canada.
8:30 p.m.—Sports.
10:00 p.m.—News.

CKWX, Vancouver, B.C. (1,010 kcys)

4:00 p.m.—Pete Cowan's Old Timers.
5:00 p.m.—Prince Mus-Kee-Kee.
6:15 p.m.—Famous Players' Programme.
8:30 p.m.—News.

CRCV, Vancouver, B.C. (1,100 kcys)

5:30 p.m.—Recorded Programme.
8:00 p.m.—See CRC Network.
10:30 p.m.—Late News.

CKMO, Vancouver, B.C. (1,418 keys)

4:30 p.m.—Tea Time.
6:00 p.m.—British Empire Programme.
7:00 p.m.—See CRC Network.
6:45 p.m.—See CRC Network.

CRC NETWORK

5:00 p.m.—Edouard Werner's Varieties (WXYZ, Detroit, except B.C.).
5:30 p.m.—Old Time Frolic, Saskatoon (except B.C.).
6:00 p.m.—Babillaee, orchestra director, Dr. J. J. Gagnier, Jeanne Deslardins, soprano, mixed voice quintette, Montreal.
7:00 p.m.—National Liberal Association (CKWX and B.C. Network).
7:00 p.m.—News and Weather (CKMO).
7:15 p.m.—Jesse Crawford, organist (NBC, Chicago).
7:30 p.m.—Earl Hill's Banff Springs Hotel Orchestra, Banff, to M.B.S. (CKMO-CRCV).
8:00 p.m.—Western Radio Players, director, Gordon Mitchell, Winnipeg (CKMO-CRCV).
8:15 p.m.—Isaac Mamott, 'cellist; Wilfred Davidson, baritone, Nestor Irvimey, accompanist, Winnipeg (CKMO-CRCV).
8:30 p.m.—News (B.C. Network).
8:30 p.m.—Al Oliver's Hawaiians, Edmonton (except B.C.).
8:45 p.m.—Gene Fosarty's Jasper Park Lodge Orchestra (Western Network, CKMO-CRCV).
9:00 p.m.—At Eventide, Kamloops (B.C. Network).
9:30 p.m.—An Earful of Music, director, Harel McDonald, Gladys Cooper and Ozzie Ross, vocalists, Vancouver (Western Network).
9:45 p.m.—Romany Moods, trio: Queenie Jackson Rouvelte, soloist, Edmonton (Western Network).
10:00 p.m.—Valley Echoes, Chilliwack (B.C. Network).

NBC-KPO NETWORK

KHQ-KGW-KFI-KPO-KOMO-KJR

8:30 a.m.—Melody Mixers, Walter Blaufuss' Orchestra.
9:00 a.m.—Oleanders' Male Quartette.
9:15 a.m.—Two Hearts in Song.
9:30 a.m.—The New World, educational.
10:00 a.m.—Pair of Pianos.
10:30 a.m.—NBC Music Guild, lesser known works of great composers.
11:00 a.m.—June, Joan and Jeri, vocal trio.
11:15 a.m.—Vic and Sade, household comedy.
11:30 a.m.—Ma Perkins, drama, Virginia Payne.
11:45 a.m.—Green Brothers' Novelty Orchestra.
12:00 noon—Betty and Bob, dramatic sketch.
12:15 p.m.—Western Farm and Home Hour.
1:00 p.m.—Edna Fischer, pianist.
1:15 p.m.—Harry Stanton, basso.
1:30 p.m.—Alice in Orchestralia.
1:45 p.m.—Adventures of Sam and Dick.
2:00 p.m.—Woman's Magazine of the Air.
3:00 p.m.—Langendorf Pictorial.
3:15 p.m.—Roy Mason's Orchestra.
3:30 p.m.—Dot and Will, Fanny Kilbourne, stories.
3:45 p.m.—Heading for the Jamboree, Boy Scouts' programme.
4:00 p.m.—Fibber McGee and Molly, comedy.
4:30 p.m.—Goldman Band, director, Edwin Franko Goldman.
5:00 p.m.—Beaux Arts Trio.
5:30 p.m.—Meredith Willson's Orchestra.
6:00 p.m.—Contented Programme, Lullaby Lady, orchestra director, Morgan L. Eastman.
6:30 p.m.—Double Bell, drama.
7:00 p.m.—Amos 'n' Andy.
7:15 p.m.—Tony and Gus, Mario Chamlee.
7:30 p.m.—Voice of Firestone, William Daly's Orchestra; operatic stars, guest artists.
8:00 p.m.—Henry King's Orchestra.
8:30 p.m.—Eddie Duchin's Orchestra.
9:00 p.m.—Leonard Keller's Orchestra.
8:30 p.m.—Marshall's Mavericks.
9:30 p.m.—Fort Des Moines' Orchestra (KPO).
10:00 p.m.—News Flashes, Sam Hayes.
10:15 p.m.—Anti-Sleep Society, variety.
11:00 p.m.—Bid McNutt's Orchestra.
11:00 p.m.—Lamplit Hour, organ (KPO).
11:30 p.m.—Jimmie Orier's Orchestra.

CBS-DON-LEE NETWORK

KVI-KFRC-KOIN-KSL-KOL

6:30 a.m.—Story of Mary Marlin, drama.
9:00 a.m.—Carlton and Shaw, piano duo.
9:30 a.m.—Eton Boys, male quartette.
9:45 a.m.—Pete Woolery and His Friends.
10:30 a.m.—Between the Bookends, Ted Malone.
10:45 a.m.—Happy Hollow, dramatic programme.
11:15 a.m.—Concert Miniatures.
11:30 a.m.—The Merrymakers.
12:00 noon—Visiting America's Little House.
12:15 p.m.—Chicago Variety.
12:45 p.m.—Orientale, ensemble director, Emery Deutsch.
1:00 p.m.—Do Re Mi, girls' vocal trio.
1:15 p.m.—Melodic Moments.
1:45 p.m.—Men of Manhattan.
2:00 p.m.—Happy-Go-Lucky Hour (Don Lee).
2:55 p.m.—Minute Melodies (Don Lee).
3:00 p.m.—Feminine Fancies (Don Lee).
3:30 p.m.—Musical Nick-Nacks, St. Louis.
4:00 p.m.—Land o' Dreams, director, Louis Rich.
4:30 p.m.—The Harmonettes.
4:45 p.m.—Secret Service Club (Don Lee).
8:00 p.m.—Radio Theatre, guest star.
8:00 p.m.—Wayne King's Orchestra.
8:30 p.m.—Lilac Time With the Night Singer.
8:45 p.m.—Tito Guizar, Mexican tenor.
7:00 p.m.—Abe Lyman's Orchestra.
7:30 p.m.—Pick and Pat, One Night Stands, comedy teams.
8:00 p.m.—Delmar Edmondson (Don Lee).
8:00 p.m.—Bert Block's Orchestra.
8:15 p.m.—Jay Eslick and Orchestra (Don Lee).
8:30 p.m.—Bill Hogan's Orchestra.
6:30 p.m.—Road to Fame, amateur show (Don Lee).
8:00 p.m.—Horacio Zito's Orchestra.
8:00 p.m.—Headlines of the Past, John Nesbitt (Don Lee).
8:15 p.m.—Bill Fleck's Orchestra (Don Lee).
8:30 p.m.—Jan Garber's Orchestra (Don Lee).
8:30 p.m.—Floyd Town's Orchestra.
10:00 p.m.—Jimmy Davis' Orchestra (Don Lee).
10:30 p.m.—Merle Carlson's Orchestra (Don Lee).
8:00 p.m.—Bert Block's Orchestra.
8:15 p.m.—Jay Eslick and Orchestra (Don Lee).
8:30 p.m.—Bill Hogan's Orchestra.
6:30 p.m.—Road to Fame, amateur show (Don Lee).
4:00 p.m.—Land o' Dreams, director, Louis Rich.
8:00 p.m.—Horacio Zito's Orchestra.
8:00 p.m.—Headlines of the Past, John Nesbitt (Don Lee).

STUDENTS

"I wrote home for money for an encyclopaedia, and my people sent me the encyclopaedia." — Svensk Damtidning, Stockholm.

"Dog tears landlord's trousers." Not the rent he expected.

HEANEY'S

Leads Again With Something New in MOVING

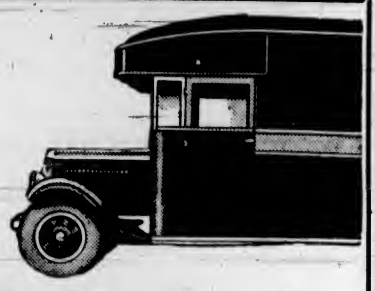

Cedar Wardrobe Service

. . . Eliminating Crushed Frocks and Crumpled Suits in Moving

No more is it necessary to pack your clothes into trunks and suitcases . . . we will supply specially constructed cedar wardrobes in which your clothes are hung, just as they would be in your own closet. Then the door is locked and the cabinet loaded onto the van. Cedar lined, these cabinets cannot harbor moths.

Phone G1194

If you wish we can send a cabinet to your home the day before moving. Then you can hang your clothes in it yourself, not to be touched until they reach their destination.

Available Only Through Heaney's

This New Service was originated by us, offering you real saving. It is no longer necessary to waste time in packing, or money in having clothes repressed after moving.

The Oldest Established Cartage Company in Victoria

MOVING
STORAGE
PACKING
SHIPPING

EST. 1890

HEANEY'S

Office and Warehouses, 1125-29 Wharf St. Ph. G 1194

HERE'S a Daily Guide for MOTOR-CAR PURCHASERS

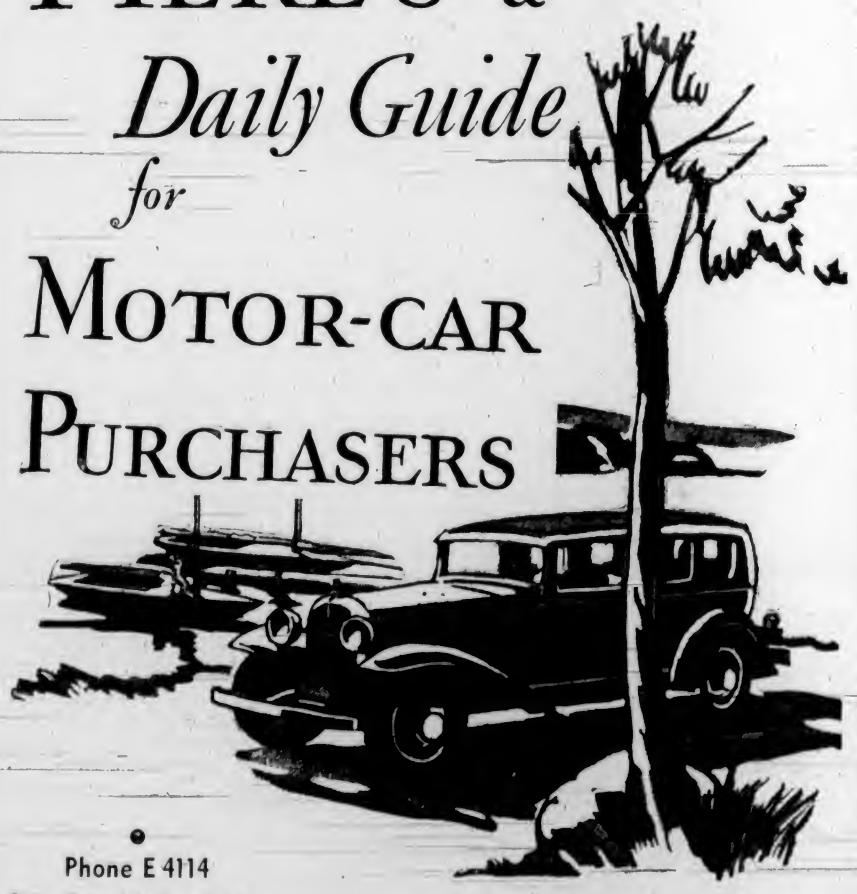

Phone E 4114

Office Open, 8 A.M. to 10 P.M.

THE DAILY COLONIST WANT ADS.

Day after day, The Colonist Want Ad Section lists hundreds of motor cars, good automobiles offered at fair prices. Every make and every model is represented, to satisfy every wish. During these splendid Summer days you will want a good used car for week-end tours into the country. . . . Read Colonist Want Ads, find just the car you want. Thousands of satisfied owners bought them through The Colonist.

Highlights of the News in Pictures

ISN'T THIS SOME FISH STORY?

Mrs. S. Chamak and Dr. R. A. Matthews, both of Barberton, Ohio, shown with the prize-winning fish they caught in a deep-sea fishing contest held off Halifax, Nova Scotia, recently. It's not a bad catch at that.

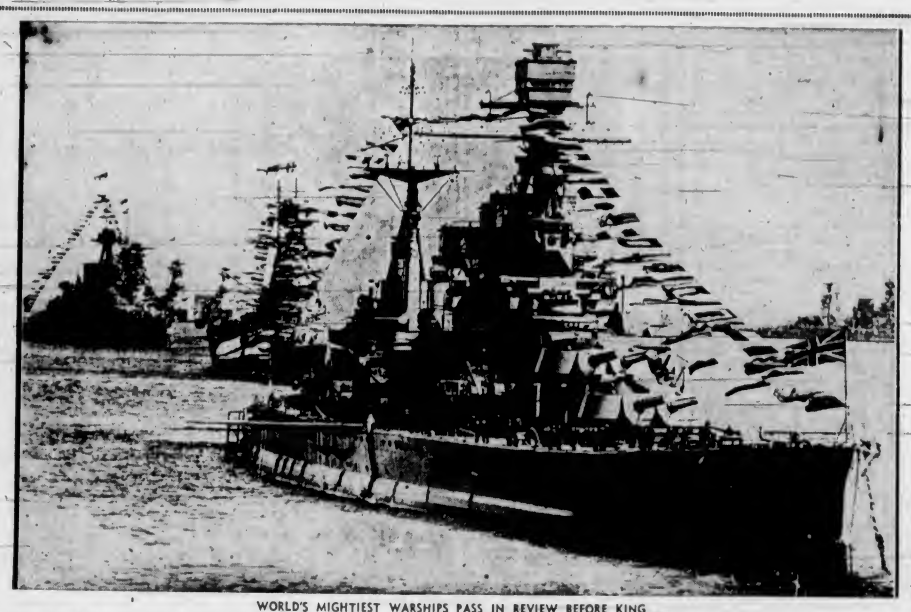

WORLD'S MIGHTIEST WARSHIPS PASS IN REVIEW BEFORE KING

Trimmed with flags from stem to stern and the "good old Union Jack" flying, these British warships proudly stood by for review by His Majesty King George at Spithead. H.M.S. Renown is seen in an interesting close-up, while the Hood and Iron Duke follow respectively. The review was one of the most spectacular since the close of the Great War.

FROM INDIA TO WASHINGTON

This Boy Scout rode his bicycle from Bombay, India, to Washington, to attend the jamboree of Boy Scouts. He started from his native town on May 6, 1934. He arrived at San Francisco and pedalled across the continent to Washington.

THEY'RE ALL READY TO SHOOT

All set to shoot holes through the international pistol championships held by the Los Angeles police department, Mexico's crack shots journeyed to California. They were welcomed by the big city's chief on their arrival. From left to right in the group are Colonel Fuentos, General Salinas, Chief Davis, Los Angeles; Lieut.-Colonel Pedrajo and Colonel de la Vega.

FINE PORTRAIT FOR EXHIBITION

This is a new portrait of His Majesty King George, painted by J. St. H. Lander, the famous English artist. This large canvas is among a number lending a Jubilee flavor to the art gallery at the Canadian National Exhibition at Toronto. Paintings of the Prince of Wales and the Duke and Duchess of Kent will also be among the exhibits at the Exhibition.

AT WEEKLY NEWSPAPER ASSOCIATION MEETING

The sixteenth annual convention of the Canadian Weekly Newspaper Association was held in Toronto during the week of July 22. Some of the prominent members who attended the convention are shown above. On the left is Charles Barber, of Chilliwack, who was named president. At the top right: Adam Seller, Huntingdon, Quebec; Floyd Charlesley, Toronto; and C. V. Charters, Brampton. Below: S. Wynn, Yorkton, Sask.; Mrs. T. P. Lancaster, Howelock; and Mrs. Walter Legge, Granby, Quebec.

PIRATES STALK OUT OF BALBOA

Mere males are due for strict adherence to orders at the Pirate Days observance held at Newport and Balboa Beaches, California, over the last week-end. The city was captured by the pirate crew and their Jolly Roger. Here are shown some of the charming buccaneers going to take possession of the surf

CONFIDENT HE WILL TALK

Mrs. Beatrice Houdini, widow of the late famed magician, Harry Houdini, posed recently beside the shrine to her late husband in her Hollywood home, beside which she waits for him to communicate with her from the Great Beyond by pre-arranged signals.

DUCE SMILES ON, ITALY'S MIGHT

Italy's Benito Mussolini smiles as contingent after contingent march past him in Rome, bound for the trek to "Somewhere in Africa." This is one of his most recent photographs and was made as European diplomats sought to head off possible war with Abyssinia

SEEKING THE PERFECT FIGURE

Looking for the girl with the perfect figure and health, judges in a contest at a convention in Hollywood last week used the latest devices in their selection. One of the judges is here shown listening to the heart beats of one of the contestants, while another waits her turn on the stand.

MARINE, RAIL and AIR

Fine Yacht Races Provided by Stiff Breeze in Strait

W. J. Barrett Wins Star Class Race With Mintaka, and H. Gann Leads Dinghies Across Line With Kismet—Two Yachts Drop Out

With a strong westerly wind prevailing, equally inside Cadboro Bay and a stiff breeze outside, Star class and dinghy races of the Royal Victoria Yacht Club, yesterday, proved an outstanding success, with Mintaka, sailed by W. J. Barrett, crossing the line first in the Star class, and Kismet, sailed by H. Gann, winning in the dinghy class.

The first three to finish, with their times, in the Star class, were as follows: Mintaka, W. J. Barrett, three hours, fifty-three minutes, forty seconds; Boykin, R. F. Blandy, three hours, fifty-six minutes, twelve seconds; Genii, N. Blandy, three hours, fifty-six minutes, thirty-six seconds. The Aquilla, sailed by R. Halkett, and Ripples, sailed by S. Backford, dropped out of the race.

The finishing order, with times, in the dinghy class, follows: Kismet, H. Gann, three hours, thirty-nine minutes, fifty-one seconds; Onoway, Peter Hincks, three hours, forty minutes, five seconds; Tern, S. Campbell, three hours, forty-two minutes, five seconds; "B" division, Howami, flatty type craft, H. Miller, three hours, forty-two minutes, sixteen seconds; Falcin, Peter Horsfield, three hours, forty-two minutes, fifty seconds.

TWO DROP OUT

Starting at 3 o'clock, the Star class yachts sailed over a course that took them from the Royal Victoria Yacht Club to Flower Island, thence to cattle Point, and then back to the Yacht Club. The course was sailed around twice. All marks were left to starboard, and the course was two and a half miles. Owing to the stiff breeze, the Aquilla and Ripples dropped out, not wishing to invite damage to their new sails.

The other three entries rounded Cattle Point in the following order, Mintaka, Genii, closely followed by the Boykin. On the run home to the Yacht Club, they kept their same ranks and distances, but after rounding the home mark, Mintaka increased her lead over the other two boats, whilst Genii and Boykin made a good fight for it, Genii leading Boykin by a few seconds at the Flower Island mark, only to lose them to Boykin by the time they reached Cattle Point. Boykin made her gain by standing inshore and out of the tide. Mintaka still retained her well-established lead, and crossed the finishing line more than a minute ahead of Boykin, which was half a minute ahead of Genii.

The Star class event was the fifth of a series of races for the Longstreth Cup, to be awarded at the close of the season.

In the dinghies race, fifth of the series for the Denovian Cup, the boats started at 3:05 o'clock, and their course took them to Flower Island, then across Cadboro Bay to a mark called Patterson Point, and then home. The course in length was one and a half miles, and was sailed twice round. All marks were left to starboard.

LEAD PROCESSION

Kismet and Howami led the procession out to Flower Island, and were followed by Onoway, Tern and Falcin, in that order. After they had rounded the Flower Island mark they had quite a strenuous time beating to the next mark. The Kismet was able to retain her lead at this mark, however, but Onoway and Tern had closed up the gap considerably. The Howami looked as if she had mistaken the course and overstood the mark, losing a considerable amount of ground in doing so. By the time she got back into line with the others, she was some distance behind Tern.

Running back to the Yacht Club was a procession in the following order, Kismet, Onoway, Tern, Howami and Falcin. The second round was a continuance of the procession, although Onoway managed to close up some of the gap between the Kismet and herself.

RUTH TAKES HEAVY LIST

More Than 300 Sail for California — Sixty Persons Embark Here

To take on approximately sixty passengers here before sailing for California ports, the Ruth Alexander docked from Seattle at 10 o'clock last night. When she sailed for San Francisco at midnight, there was not a vacant statroom on board.

For the past three or four days the "sold out" sign has had to be given at the local office, and this is the same experience that Pacific Steamship Company offices are having in California in connection with northbound sailings. The ships, both north and southbound, are now sailing with capacity lists. There were more than 300 passengers on board the Ruth Alexander when she sailed last night.

LOCAL BOOKINGS

Those who embarked here were Miss M. Moore, Miss G. Combes, Miss M. Hodgson, Miss M. A. Kelman, Miss M. A. Clarke, Mrs. H. M. Moyes, E. Fox, S. Fruchtman, Mrs. W. E. Ward, Miss Beverley Ward, John Ward, Miss H. Peters, Miss F. W. Maxwell, Miss F. Gathorne, Miss Catherine Roberts, Mrs. J. Artise, Thomas Roberts, L. A. McLean, E. G. Ellerton, Miss Shirley Mitchell, Miss Sheila Currie, Miss L. G. Nichol, Mrs. Ina Framusick, Miss Mary Powell, Miss Helen McArthur, Mrs. M. F. Auvache, Miss Mary Auvache, Leonard Auvache, Miss K. Smith, Miss R. M. Dickie, Miss Jessie Huxtable, Miss Elsie Hall, Miss Eva Hall, Miss Muriel Berney, Dr. C. H. Walsh, H. J. Coates, Stewart Currie, Mrs. R. H. Sangster, Miss Edith Porter, Mrs. S. R. Bell, Miss Helen Tipping, Miss Harriet Cameron, Miss Olga Ouswick, Miss B. E. Jensick, Mrs. R. B Mosher, Mrs. C. Bellamy, Mrs. L. Anderson, Miss E. Rodman, J. H. Gerrie, Mrs. B. Crews, Miss Pauline Crews, Miss A. Forbes, S. MacDonald, Miss W. Copeland, Miss May Thompson, Miss W. Robinson, Mrs. S. Simpson, Mrs. J. M. Knight and Miss L. M. Kaiser.

RUSH WORK ON POST'S PLANE

Crew Busy Attaching Aluminum Painted Pontoons Prior to Long Flight

RENTON, Wash., Aug. 3 (AP.)—Northwest air mechanics, directed by Alan Blum, worked feverishly today attaching aluminum painted pontoons to the low-winged red monoplane in which Wiley Post, round-the-world flyer, and his wife, hope to hop Monday to Juneau, Alaska, en route to Siberia on a "pleasure trip."

Post divided his time between a salmon fishing trip in Puget Sound, entertaining his wife, and watching progress in changing his plane from its land gear to water equipment.

He planed a test flight, to try out the pontoons on Lake Washington as soon as possible to test the pontoons. His announcement that he will retain the pontoons until his return here, mystified watchers. They had understood he planned going on to Moscow, which would necessitate changing to landing wheels after the hop across Bering Sea or the Pacific Ocean to Siberia.

Post refused to divulge his ultimate Western destination, but said there was lots of water where he planned to go and he hoped to bag some big game on the trip.

Northern Points

PRINCE RUPERT AND POINTS WEST OF FORESTDALE

Mails close Mondays, Wednesday, Friday and via C.P.R. Skeaway steamers, 1 p.m.
Mails due Monday, 3:15 p.m.; Tuesday and Friday, 7:15 a.m.

PRINCE RUPERT

Mails close Monday, Wednesday, Saturday, 11:15 p.m., via Kamloops and Jasper.
Mails due Monday, Thursday, Saturday, 3:15 p.m.

POINTS ON C.N.R. BETWEEN PRINCE RUPERT AND RED PASS

Mails close Monday, Wednesday, Saturday, 11:15 p.m.
Mails due Monday, Thursday, Saturday, 3:15 p.m.

STEWART, PREMIER AND ANYOX

Mails close Wednesday, Friday, 1 p.m.
Mails due Monday, 3:15 p.m.; Friday, 7:15 p.m.

SWANSON BAY

Mails close Tuesday, 1 p.m.
Mails due Monday, 3:15 p.m.

OCEAN FALLS

Mails close Monday, Wednesday, 1 p.m.
Mails due Monday, Wednesday, 3:15 p.m.

Woman at Tottenham police court: I was instructed not to speak to the man, unless, of course, he answered me back.

Welcome British Ship

Capt. W. H. G. Fallowfield, Commander of H.M.S. Dundee, of the British West Indies Squadron (Left), Is Welcomed to New York by Rear Admiral Yates Stirling, Jr. (Centre)

Ocean and Coastwise Movements

Weather Report

ESTEVAN—Clear; west, light; 29.95; 81, light swell.
PACHENA — Partly cloudy; northwest, light; 29.90; 58, light swell.
CARMANAH—Partly cloudy; calm; 30.01, light swell.
CAPE BEALE—Clear; calm; 29.00; light swell.

Wireless Report

PRINCESS NORAH—At Tofino at 4.30 p.m., northbound.

Coasting Craft

VICTORIA-VANCOUVER — Ss. Princess Marguerite or Ss. Princess Kathleen will leave Victoria daily for Vancouver at 1:45 p.m.; Ss. Princess Marguerite or Ss. Princess Kathleen will arrive in Victoria daily from Vancouver at 2:40 p.m.; Ss. Princess Joan or Ss. Princess Elizabeth will leave Victoria daily for Vancouver at 12 midnight; Ss. Princess Joan or Ss. Princess Elizabeth will arrive Victoria daily from Vancouver at 7 a.m.

VICTORIA—SEATTLE — Ss. Princess Marguerite or Ss. Princess Kathleen will leave Victoria daily for Seattle at 5 p.m.; Ss. Princess Marguerite or Ss. Princess Kathleen will arrive Victoria daily from Seattle at 12:50 p.m.; Ss. Iroquois will leave Victoria daily for Seattle at 2 p.m.; Ss. Iroquois will arrive at Victoria daily from Seattle at 9:35 p.m.

NANAIMO—VANCOUVER — Ss. Princess Elaine, Ss. Princess Joan or Ss. Princess Elizabeth will leave Nanaimo daily at 9 a.m., 2:30 p.m. and 7 p.m. Ss. Princess Elaine, Ss. Princess Joan or Ss. Princess Elizabeth will leave Nanaimo, Sundays only, 9 a.m., 5:30 p.m. and 7 p.m. Special service to Newcastle Island, arriving Newcastle Island daily at 11:45 a.m., leaving Newcastle Island at 6:30 p.m. Service, Sundays only, leaving Newcastle Island at 8 p.m. and 6:30 p.m.

VANCOUVER-ALASKA—Ss. Prince Rupert or Ss. Prince George will leave Vancouver every Monday at 9 p.m.; Ss. Prince Robert will leave Vancouver on August 9 at 9 p.m., via Gardiner Canal and Sitka.

VICTORIA-WEST COAST — Ss. Princess Maquinna will leave Victoria for West Coast of Vancouver Island ports on the first, eleventh and twenty-first of each month at 11 p.m.

VANCOUVER-NORTHERN BRITISH COLUMBIA—Ss. Princess Adelaide leaves Vancouver every Wednesday for Prince Rupert and way ports at 9 p.m.; Ss. Prince Rupert or Ss. Prince George will leave Vancouver every Wednesday for Prince Rupert, Stewart and way ports at 9 p.m.; Ss. Cardena leaves Vancouver every Tuesday for Prince Rupert and way ports at 5 p.m.

VANCOUVER — QUEEN CHARLOTTE ISLANDS—Ss. Prince Charles will leave Vancouver every alternate Saturday for Queen Charlotte Island points and Prince Rupert at 5 p.m.

SWARTZ BAY-FULFORD HARBOR—Mv. Cy Peck leaves Swartz Bay daily, except Wednesdays at 9:30 a.m., 11:30 a.m., 5 p.m. and 7:45 p.m. Mv Cy Peck leaves Fulford Harbor daily, except Wednesdays at 8:15 a.m., 10:30 a.m., 4 p.m. and 6:45 p.m. Mv. Cy Peck leaves Swartz Bay, Wednesdays only, at 7 p.m. Mv. Cy Peck leaves Fulford Harbor, Wednesdays only, at 8:15 a.m.

VICTORIA - GULF ISLANDS — Princess Mary leaves Victoria every Tuesday for James Island, Piers Island, Port Washington, Ganges Harbor, Mayne Island, Galiano Island and Vancouver at 10:30 a.m.

VICTORIA-PORT ANGELES—Ss. Iroquois will leave Victoria daily for Port Angeles at 9:15 a.m. and 2 p.m. Ss. Iroquois will arrive at Victoria daily from Port Angeles at 9.35 a.m. and 1 p.m.

VICTORIA-EDMONDS—Ss. Olympic will leave Victoria daily for Edmonds at 12.30 p.m. and 12.20 a.m.; Ss. Olympic will leave Edmonds for Victoria at 7.40 a.m. and 5.30 p.m.

SIDNEY-ANACORTES — Quilcene will leave Sidney for Anacortes daily at 10 a.m. and 6.15 p.m.

SIDNEY-STEVESTON—Ms Motor Princess will leave Sidney daily at 8.45 a.m. and 4 p.m. for Steveston; Ms Mojor Princess will arrive Sidney daily from Steveston at 3:30 p.m. and 10 p.m. Sundays only, Ms Motor Princess will leave Sidney at 4 p.m. for Vancouver via Gulf Island ports.

British Mails

SS. BREMEN (via New York)—Mails close 4.30 p.m., August 8.
SS. DUCHESS OF YORK—Mails close 1 p.m., August 8.
SS. EMPRESS OF BRITAIN—Mails close 1 p.m., August 12.
Mail intended for transmission via New York must be so marked. When sent by air over United States lines, mail may be posted three days later than the dates indicated.

WEST INDIES GENERALLY

Mails close 1 p.m., August 11.

JAMAICA

Mails close 1 p.m., August 9 and 11.

Canadian Air Mail Service

Mails close at Victoria, 6.30 a.m. Monday. Arrive London, Ont. (via Detroit), 8:10 a.m., Wednesday; Hamilton, Ont. (via Buffalo), 9 a.m., Wednesday; Toronto (via Buffalo), 11 a.m., Wednesday; Ottawa, 5.25 p.m., Wednesday; Montreal, 11:20 a.m., Wednesday; Winnipeg (via Fargo), 15:30 a.m., Wednesday; Saint John, N.B., 9:55 a.m., Thursday; Halifax, N.S., 5:45 p.m., Thursday.
Mails close at Victoria, 4 p.m., Monday. Arrive London, Ont. (via Detroit).

Gulf Plane Service

Canadian Airways plane leaves Vancouver daily at 9:20 a.m. and 4 p.m., arriving Victoria 10:15 a.m. and 4:45 p.m. Canadian Airways plane leaves Victoria daily at 10:30 a.m. and 5 p.m., arriving Vancouver at 11:15 a.m. and 5:45 p.m.

Shipping Calendar

TO ARRIVE

RUTH ALEXANDER — California, August 1.
CORRIENTES — United Kingdom, August 5.
PRESIDENT GRANT — Philippines, China, Japan, August 6.
EMMA ALEXANDER — California, August 8.
AORANGI—Australia, New Zealand, Fiji, Hawaii, August 8.
LOCHGOIL—United Kingdom, August 9.
EMPRESS OF ASIA—Philippines, China, Japan, August 12.
HIYE MARU—(Vancouver) Japan ports, August 13.
RUTH ALEXANDER — California, August 15.
GRACIA—United Kingdom, August 19.
PRESIDENT JEFFERSON — Philippines, China, Japan, August 20.
EMMA ALEXANDER — California, August 22.
DRECHTDYK—Rotterdam and London, August 23.
HEIAN MARU — (Vancouver) Japan ports, August 26.
EMPRESS OF CANADA — Philippines, China, Japan, Hawaii, August 28.
RUTH ALEXANDER — California, August 29.

TO DEPART

RUTH ALEXANDER — California, August 3.
PRESIDENT McKINLEY—Jepan, China, Philippines, August 3.
H. F. ALEXANDER — California, August 8.
EMMA ALEXANDER — California, August 10.
HIKAWA MARU — (Vancouver) Japan ports, August 10.
EMPRESS OF JAPAN—Hawaii, Japan, China, Philippines, August 10.
AORANGI—Hawaii, Fiji, New Zealand, Australia, August 12.
H. F. ALEXANDER — California, August 13.
RUTH ALEXANDER — California, August 17.
H. F. ALEXANDER — California, August 20.
EMPRESS OF ASIA — Japan, China, Philippines, August 24.
HIYE MARU—(Vancouver) Japan ports, August 24.
EMMA ALEXANDER — California, August 24.
H. F. ALEXANDER — California, August 27.
RUTH ALEXANDER — California, August 31.
PRESIDENT JEFFERSON—Japan, China, Philippines, August 31.

Gulf Island Mail

GANGES, JALIANO, MAYNE, PENDER ISLAND, PORT WASHINGTON, SALTSPRING ISLAND

Mails close Sunday, Wednesday, Friday, 11:15 p.m.; Tuesday, 10 a.m.
Mails due Monday, 7:15 p.m.; Sunday Wednesday, Friday, 7:15 a.m.

BEAVER POINT, FULFORD HARBOR

Mails close Tuesday, 10 a.m.; Wednesday, Friday, 11:15 p.m.
Mails due Sunday, Wednesday, Friday, 7:15 a.m.

SATURNA

Mails close Sunday, Wednesday, 11:15 p.m.
Mails due Monday, 7:15 p.m.; Friday, 10 a.m.

SOUTH PENDER

Mails close Sunday, Wednesday, 11:15 p.m.
Mails due Monday, 7:15 p.m.; Friday, 7:15 a.m.

MUSGRAVE

Mails close Tuesday, 10 a.m.; Friday 11:15 p.m.
Mails due Sunday, Wednesday, 7:15 a.m.

NORTH GALIANO

Mails close Sunday, 11:15 p.m.

Transpacific Mails

PRESIDENT McKINLEY—Mails close 4 p.m., August 3. Due at Yokohama, August 20; Shanghai, August 23; Hongkong, August 26.
*EMPRESS OF JAPAN—Mails close 4 p.m., August 10. Due at Yokohama, August 27; Shanghai, August 30; Hongkong, September 1.
PRESIDENT GRANT—Mails close 4 p.m., August 17. Due at Yokohama, September 3; Shanghai, September 6; Hongkong, September 8.
*EMPRESS OF ASIA—Mails close 4 p.m., August 22. Due at Yokohama, September 6; Shanghai, September 11; Hongkong, September 14.
†HIYE MARU—Mails close 11:15 p.m., August 23. Due at Yokohama, September 6.
†TANTALUS—Mails close 1 p.m., August 24. Due at Yokohama, September 8.
PRESIDENT JEFFERSON—Mails close 4 p.m., August 31. Due at Yokohama, September 13; Shanghai, September 17; Hongkong, September 20.
*Carries mail for Honolulu
†Mail for Japan only, via Vancouver.

AUSTRALIA AND NEW ZEALAND

AORANGI—Mails close 4 p.m., August 12. Due at Auckland, September 3; Sydney, September 7.
MONTEREY (via San Francisco)—Mails close 11:15 p.m., August 17. Due at Auckland, September 5; Sydney, September 9.
MAKURA (Via San Francisco)—Mails close 11:15 p.m., August 28. Due at Wellington, September 18; Sydney, September 21.

LONGSHOREMAN FOOLS THE POLICE

VANCOUVER, Aug. 3 (P.)—One Vancouver longshore strike picket point is immune from police orders to "move on."

"You will have to move out of here," police said to a group of pickets congregated in a vacant lot near the approach to one of the large docks.

"No. You will have to move out of here," declared one of the pickets, producing a legal lease showing he had just become tenant of the land.

The police moved on.

BARGAIN FARES ARE ANNOUNCED

Special Holiday Trips Are Being Arranged Over E. & N. Railway Line

More bargain fares on the Esquimalt & Nanaimo Railway on August 23 and 24 were announced yesterday by James Macfarlane, of the local office of the Canadian Pacific Railway.

With a view to providing residents on Vancouver Island with a splendid holiday opportunity at reasonable cost, the E. & N. Railway will at the same time be moving Island residents about the Island, thus making them more familiar with this portion of the province.

Some thirty places on Vancouver Island will be made available to the excursionists at very moderate rates, and the return tickets will be good until August 27.

The excursion trips will be conducted on August 23 and 24, and will mark the third venture on this Island in this respect. The two previous bargain trips were well patronized, and those who took part thoroughly enjoyed the outing made possible by the cheaper fares.

Chief Pilot of New Bombing Plane

—Central Press Photo.

LESLIE R. TOWER

CRACK pilot, who was appointed chief pilot of the new United States Army Air Corps mystery bomber, the Boeing plane No. 299, built at Seattle and recently subjected to severe tests prior to being entered in a series of competitive tests at Dayton, Ohio, with other bombers made to Army Corps specifications.

FRENCH MINISTER COMING TO COAST

WINNIPEG, Aug. 3.—Hon. Raymond Brugere, French Minister to Canada, who is making a tour through Western Canada, will pass through Winnipeg on Sunday over Canadian National Railways. He will continue without stopover to Edmonton, where he will make a short visit before continuing his journey to Jasper Park Lodge and Vancouver.

Also on the Continental Limited, westbound from Winnipeg on Sunday, will be Ronald Tree, member of the British Parliament with his two sons. Mr. Tree is en route to Jasper Park Lodge for a short holiday in the Canadian Rockies.

West Coast Mails

Mails close 10 p.m., 1st, 11th and 21st of each month for Ahousat, Bamfield, Cecepecee, Clayoquot, Clo-oose, Ecoole, Estevan Point, Kakawis, Kildonan, Kyuquot, Nootka, Port Alberni, Port Renfrew, Sechart, Tofino, Ucluelet. Due 1:15 p.m., 8th 18th and 28th of each month, except Ecoole.
Mails close 10 p.m., 21st each month, and 9.45 a.m., 22nd each month, for Centre Island. Due 1:15 p.m., 28th of each month.
Mails close 9.45 a.m., 8th, 18th and 28th of each month, except Sundays, for Clo-oose, Port Renfrew, Bamfield and Kildonan.
Mails close 8.45 a.m., Thursday and Saturday, for Bamfield, Ecoole, Kildonan, San Mateo, Sechart, Ucluelet. Due 8 10 p.m., Tuesday and Saturday.
Mails close 11:15 p.m., Monday, and 1 p.m., Friday, for Holberg, Port Alice, Quatsino. Due 7 a.m., Tuesday and Friday.
Mails close 15 p.m., 1st of each month, and 9.45 a.m., 2nd of each month, for Cachalot. Due 1:15 p.m., 8th of each month.

Yukon and Atlin Mails

Mails close 1 p.m., August 3, 5, 10, 12, 17, 19, 24, 26, and September 2 and 3.
Mails dispatched on Mondays to consist of letter mail only.

Found Dead at Side of His Horse

MERRITT, Aug. 3 (P.)—The body of Tommy Peters, Indian, son of Chief Peters, has been found on the ground beside the horse from which he had apparently been thrown while riding to Morgan's Ranch where he was haying. His neck was broken.

Former Captain Of Empress Ship Dies in Seattle

SEATTLE, Aug. 3.—Captain W. Dixon Hopcroft, prominent former resident of Vancouver and for many years commanding officer of the old Canadian Pacific liner Empress of Japan, died in Seattle today of heart failure. He is survived by his widow, who at the time of his death, was at Warner, New Hampshire, and by two daughters, Mrs. Jasper Spencer, of Warner, N.H., and youngest daughter, Travers.

PRESIDENT SHIP SAILS OUTBOUND

McKinley Takes Good List of Passengers for Orient—Picks Up Mail Here

Bound for Far Eastern ports, the American Mail liner President McKinley sailed from this port at 6 o'clock yesterday evening. She arrived from Seattle at 4 o'clock to take on passengers and mail.

The McKinley took out a good list of passengers. Prominent among those on board are: F. B. Allen, Shanghai business man returning from a visit to the United States; Dr. Bacon Chow, engaged in research work on pneumonia, who has completed his studies at United States universities, and who will take up his duties as professor of biological chemistry at Peiping Union Medical College, and Limao Kuo, engineer with the Ministry of War of China, returning to Shanghai.

Banff GOLF TOURNAMENT
AUG. 25 to 31
PRINCE OF WALES TROPHY TOURNAMENT
WILLINGDON TOURNAMENT
Qualifying Round Aug. 26
SEVEN DAYS SPECIAL ALL-INCLUSIVE RATE VICTORIA TO BANFF & RETURN
(Government Sleeping Car Tax Extra)
21-Day Ticket $104
Includes:
● First class return ticket.
● Standard lower sleeping car berth each way (other accommodation at relative rates).
● Transfer facilities at Banff.
● Banff Springs Hotel—Accommodation, meals and green fees for 7 days.
● Extended time limit on call ticket to October 31 on a small additional cost. Reductions for two in one berth.
Ask Your Ticket Agent
CANADIAN PACIFIC

CAPT. HACKETT CROSSES BAR

Seattle Resident Was Well-Known Here Among Shipping Men in Old Days

Word was received here yesterday of the death in Seattle on Friday of Capt. Frederick M. Hackett, formerly of this city, but who has been a resident of the Puget Sound city for the past twenty-four years.

There are many on the Victoria waterfront who remember Capt. Hackett well, particularly those who were associated with Rithet's Consolidated back in the sailing ship days. After leaving Victoria, Capt. Hackett went to Vancouver for several years before going to Seattle to live.

The deceased was born in Sydney, Nova Scotia, and came to this coast as a young man to engage in the sealing trade. He later was employed in the coastal shipping business.

Surviving him are his widow, formerly Miss Isabelle F. Andrews, of this city; two sons, Norman and Douglas; one daughter, Jean; a brother, William, and three sisters, Mrs. Young, of North Sydney; Mrs. McArthur, of Charlottetown, and Mrs. McSween, of Los Angeles.

Honolulu Mails

VIA SAN FRANCISCO—Mails close 11:15 p.m., August 6, 7, 13, 14, 15, 20, 21, 28 and 27, and September 3, 4 and 8.
SS. EMPRESS OF JAPAN—Mails close 4 p.m., August 10.
MS. AORANGI—Mails close 4 p.m., August 12.
SS. EMPRESS OF ASIA—Mails close 4 p.m., August 22.
SS. EMPRESS OF CANADA—Mails close 4 p.m., September 7.

SAILINGS TO EUROPE
August 9—Duchess of Richmond—Glasgow, Belfast, Liverpool
August 14—Duchess of York—Liverpool
*August 17—Empress of Britain—Cherbourg, Southampton
August 20—Montcalm—Glasgow, Belfast, Liverpool
*Sails From Quebec 1:30 P.M., E.S.T.
to HAWAII · JAPAN CHINA · PHILIPPINES
* Empress of Japan—August 10—From Vancouver.
* Empress of Asia—August 22—From Vancouver.
* Empress of Canada—September 7—From Vancouver.
* Empress of Russia—September 21—From Vancouver.
*Sailing Same Day From Victoria
AUSTRALIA NEW ZEALAND via HONOLULU and SUVA
* Aorangi—From Vancouver, August 12 (calls at San Francisco August 14).
*Sailing Same Day From Victoria
For Further Particulars See
J. MACFARLANE
General Agent, 1102 Government Street,
or Write Direct to
J. J. FORSTER
Steamship General Passenger Agent
C.P.R. Station Vancouver, B.C.
CANADIAN PACIFIC

Take that VACATION This year
Everyone wants to enjoy a glorious Summer vacation. Here's a tip. Get off the beaten path. Get into the Lillooet and Cariboo districts by the Pacific Great Eastern Railway. Pack your fishing rod, sling your gun over your shoulder and head for health as well as sport. Right in the heart of British Columbia the hunter, angler and tourist will find a "Sportsman's Paradise."
Pacific Great Eastern Rly.
For time table and illustrated folder write to or call at City Ticket Office, 783 Granville St., Vancouver, B.C.

SALTSPRING ISLAND FERRY
EXCURSION ● CRUISE
TO GALIANO ISLAND AGRICULTURAL FAIR, WEDNESDAY, AUGUST 7
Enjoy a delightful drive by Motor Coach along the Saanich Peninsula to Swartz Bay, where the Ferry, "Cy Peck," is boarded for a refreshing cruise through the beautiful Gulf Islands.
PORTS OF CALL
BEAVER POINT—*7-Hour Stop
PORT WASHINGTON—*6-Hour Stop
MAYNE ISLAND—*5-Hour Stop
GALIANO ISLAND—4½-Hour Stop
(*These stops are optional)
Lunch may be obtained at any of the stops, or picnic facilities may be enjoyed.
Cars will not be carried on the Ferry, but may be left at Swartz Bay.
Buses leave V.I. Coach Lines Depot at 8 a.m. Ferry leaves Swartz Bay at 10 a.m.
RETURN FARES Bus and Ferry ..... $1.25 Children .....75¢
Ferry Only ...75¢ Children ..... 50¢
DAILY SAILINGS
DAILY EXCEPT WEDNESDAYS
Leave Swartz Bay ..... 9:30 a.m., 11:30 a.m., 5:00 p.m., 7:45 p.m.
Leave Fulford ..... 8:15 a.m., 10:30 a.m., 4:00 p.m., 6:45 p.m.
WEDNESDAYS ONLY
Leave Fulford ..... 8:15 a.m. Leave Swartz Bay ..... 7:00 p.m.
EXCURSION TO AND FROM SALTSPRING
EVERY SATURDAY DURING AUGUST
Lv. Swartz Bay ..... 2:00 p.m., 7:45 p.m.
Lv. Fulford Harbor ..... 1:00 p.m., 6:45 p.m.
$1
RETURN FARES Any Size Private Car ..... Passengers 25c
Fares
Automobiles (according to weight) ..... 75c to $1.50
Passengers 25c
Trucks ..... $1.25 to $2.00
Motorcycles 50c
For Further Information and Motor Coach Connections Phone E 1177, E 1178
GULF ISLANDS FERRY CO. LIMITED

4½ Day CRUISE TO PRINCE RUPERT
RETURN FARE $36 Including Meals and Berth.
WHAT a wonderful opportunity to enjoy the beauties of the British Columbia coast. 4½ days of relaxation and gay good times . . . 600 miles of superb mountain scenery and interesting ports of call . . . a comfortable and economical cruise on the home-like "Princess Adelaide".
Leave Vancouver every Wednesday 4 p.m., returning following Monday, 7.30 a.m.
Full information from Ticket Agents.
Prevent Forest Fires—It Pays
CANADIAN PACIFIC

EN ROUTE East THIS SUMMER
VISIT JASPER NATIONAL PARK
. . . and let Canada's largest national playground be your host. It makes an ideal stopover.
Here are two summer round-trip examples:

	Round Trip Coach	Tourist	Standard
To Winnipeg	$48.00	$ 57.60	$ 72.00
To Montreal	$89.10*	$100.55*	$117.75*

*45-day return limit. Oct. 31 limit slightly higher.
SIMILAR LOW FARES EVERYWHERE
Weekly Sailings to Alaska.
Ask about TRIANGLE TOUR
For Information, Call or Write:
CHAS. F. EARLE, D.P.A.
911 Govt. Street
CANADIAN NATIONAL RAILWAYS

FINANCE - COMMERCE - MARKETS

Security Prices Advance Well at New York Mart

NEW YORK, Aug. 3 (AP).—Utilities led the list today as the stock market rallied to a new 1935 high in the heaviest trading for a Saturday since May 12 of last year.

Measured by the Associated Press average of sixty stocks the market's new top stood at 47.4, an advance of .8 of a point over Friday's close.

Analysts said that although the firm tone of trade news afforded a background for the rise, the continued pressure of surplus money in search of profitable work was likewise a factor.

Advances of one or more points were scored by American Can at 146; Bethlehem Steel at 36 3-8; International Harvester at 52 1-2; United States Steel preferred at 99 3-4, and Westinghouse at 64 1-8.

Aggressive demand for bonds of amusement companies and a steady to firm tone among lower priced rail issues, were principal features of the corporate bond market.

A 2 1-2-point rise in Italian Government 7's to 69 was the largest change in the foreign division.

Among amusement issues making new highs for the year were Paramount 5 1-2's of 1950 at 104 and Paramount-Famous Players 6's at 102 1-2.

International Paper 6's bounded up 4 points to 58 1-2.

(H. A. Humber, Ltd.)
(All Fractions in Eighths)

	High	Low	Close
Air Reduction	148	..	148
Allied Chemicals	156-8	..	159-6
Allis Chalmers	26	25-4	25 5
Amer. Can	146-2	144 2	146
Amer. For. Power	6-3	5 1	6-2
Amer. Locomotives	17-2	..	17-3
Amer. Radiator	17 1	17	17-1
Amer. Rolling Mills	24-7	24 3	24-7
Amer. Smelter	42 0	..	42 6
Amer. Sugar	52	51-2	52
Amer. Tel	132 1	131-1	131 6
Amer. Tobacco	100	99 2	100
Amer. Waterworks	14	13-2	14
Anaconda Copper	16 1	15 8	16
Atchison Railway	53 7	52 4	53-7
Atlantic Refining	24	23 4	23-8
Auburn	26 4	26	26 4
B & O Railway	14	13-5	13 7
Beth Steel	36-3	35	36-2
Borden	25 7	25-4	25 7
Borg Warner	49 2	48-4	49 2
Briggs	37 7	..	37-7
Cal. Pack	33-1	32 3	33 1
C P R	10	9-7	10
Case (J I)	66 3	64 6	66-3
Caterpillar Trac.	54	..	54
Celanese Corpn.	29 1	29	29
Cerro de Pasco	57	..	57
C & O Railway	45	45-7	46
Chrysler	59-1	58	59
Columbia Gas	9-6	8-5	9 6
Commercial Solvent	20-2	19-8	20 1
Con. Gas	31-6	29-8	31-6
Cont. Oil	20-4	20 2	20-4
Deere & Co	35-2	24-8	35-1
Douglas Aircraft	27-4		27-4
Dupont	106-2	106	106-2
Eastman Kodak	144	..	144
Elec. Auto Lite	24 7	24 2	24-5
Freeport Texas	25-4		25 4
General Food	37	36-7	37
General Electric	28 7	28-5	28 6
General Motors	38-7	38 2	38-7
Goodyear	19-1	19	19
Great West Sugar	29 8	29 4	29 6
Great Northern	19-8	19 1	19 6
Harvester	52-4	51-4	52 4
Howe Sound	48		48
Hudson	9-4	9 3	9-4
Hupmobile Motors	2		2
Ind. Rayon	27 6	27-2	27 6
Int. Nickel	27 6	27-5	27 5
Int Tel	11-2	10 6	11-2
Johns Manville	64-2	63	63-6
Kennecott Copper	19-4		19 4
Kresge	25-4	25-3	25 3
Liquid Carbonic	33-2		33-2
Loew's	40 3	40	40
Lorillard	24 1		24-1
Mack Truck	23 4	23	23-4
Matheson Alkali	29-6	29 3	29 3
McIntyre	39		39
Mex Sea Oil	29-4		29 4
Montgomery Ward	32-4	32	32-3
Nash	15 7	15 2	15 6
National Biscuit	32 5	32 2	32-5
Natl Dairy	16-2	16	16
Natl. Distilleries	25-7		25-7
Natl. Power & Lite	10-5	10	10-5
New York Central	20-4	20-2	20-4
North American	21-1	19-7	21 1
Northern Pacific	18 2	17-7	18-1
Ohio Oil	11 1	11	11-1
Packard	5 1		5 1
Patino	13-2		13-2
Penick Ford	75	..	75
J. C. Penny	80-4	..	80-4
Penn Railway	28 3	28 1	28 3
People's Gas	41-4	40	41-8
Public Service	41 8	40	41 8
Pullman	43 7	43 8	43-6
Radio	6-4	6 2	6-3
Rem Rand	10-7	10-8	10 6
Republic Iron & Steel	17-9	17 3	17-6
Reynold's Tobacco	54-4	54 3	54-3
Safeway Stores	39-1	39	39
Schenley	30-4	30-3	30-4
Sears Roebuck	54 2	53 5	54
Shell	11	10-7	11
South Cal. Edison	20-2	19-1	20-1
South Pacific	19 4	19	19 1
Standard Brands	14 8	14 5	14-8
Standard Gas	5 3	4 4	5-2
Standard Oil. Cal.	34 4	34	34 4
Standard Oil, N.J.	47 3	46 6	47 3
Socony Vacuum	13-2	..	13 2
Texas Corpn.	20	19 1	20
Timken	49 4	48-4	49 4
United Gas & Imp.	16 4	15-5	16-4
Union Carbide	63 4	62-7	63 4
Union Oil, Cal.	17 8		17-6
Union Pacific	104 4	104-2	104-2
United Airways	16 6	16 3	16-4
United Fruit	73		73
U S Alcohol	40 3	39-1	40 3
U S Pipe & Foundry	19	.	19
U S Rubber	13 5	13 4	13-5
U S Steel	43 2	42-2	43-1
U S Smelting	103 6	103-4	103 6
Vanadium	15-2	..	15 3
Warner Bros	5		5
Westinghouse	64 1	63	64-1
Western Union	44 4	43 4	44 4
Woolworth	61 7	61-3	61-7

Stocks and Bonds

(A. E. AMES & CO., VICTORIA)

	Bid	Asked
Bell Telephone	130	130¼
Brazilian T L & P	8⅝	8¾
B A Oil	16⅛	16¼
B C Power "A"	23¼	..
Canada Cement	6	6¼
Canada Cement, Pfd	54½	..
Canadian Pacific	9⅞	10
Con. Mining & Smelting	168¼	169½
Ford "A"	27⅜	27½
Gypsum Lime & Alab.	5½	5⅝
Imperial Oil	19	19¼
Imperial Tobacco	14	..
Intl. Nickel	27½	27⅝
Intl. Petroleum	34	34¼
McColl-Frontenac	12⅞	13
McColl-Frontenac, Pfd.	94	95
Montreal Power, Com.	30⅞	31
Shawinigan W & P	18½	..
Bralorne	5 30	..
Dome	37 00	..
Lakeshore	50 25	50 50
Noranda	37 62½	37 87½
Pioneer Gold		10 50
Premier	1.42	1 46
Sherritt-Gordon	59	.60
Sudbury Basin	1 45	1 50
Teck-Hughes	4 03	4 08
Ventures	92½	95
Wright-Hargreaves	7 45	7 60
Bank of Montreal	183	..
Royal Bank	..	145

Bond Quotations

(Burns & Wainwright, Ltd.)

MUNICIPAL

	Bid	Asked
City of Victoria 5%, 1945	94 75	97 00
City of Vancouver 9%, 1953	94 00	87 00
Greater Vancouver Water District 4½%, 1987	97 50	99 00
City of Edmonton 5½%, 1945	....	93 50
City of Edmonton 7%, 1941	....	103 50
City of Montreal 5%, 1945	104 50	106 00
City of Quebec 5%, 1953	104 50	106 00
City of Winnipeg 4½%, 1960	99 00	100 00

PROVINCIAL

	Bid	Asked
Prov. of Alberta 4%, 1957	93 00	94 00
Prov. of Alberta 4½%, 1961	95 50	96 50
Prov. of Alberta 9%, 1950	100 25	101 50
Prov. of Alberta 9%, 1947	102 50	104 00
Prov. of B C 4%, 1957	93 00	94 25
Prov. of B C 4½%, 1969	96 75	97.75
Prov. of B C 5%, 1953	100 00	101 25
Prov. of B C 5¼%, 1945	101.25	102 50
Prov. of B C 6%, 1947	103 00	104 50
Prov. of Manitoba 4%, 1957	98 75	100 00
Prov. of Manitoba 4½%, 1951	102 00	103 00
Prov. of Manitoba 5½%, 1955	106 00	109 00
Prov. of Ontario 4%, 1966	104 25	106 25
Prov. of Ontario 4½%, 1965	109 25	110 25
Prov. of Quebec 4½%, 1959	110 00	111 00
Prov. of Quebec 4½%, 1983	112.75	113 50
Prov. of Sask. 4%, 1954	89 50	91 00
Prov. of Sask. 4½%, 1951	99 50	97 75
Prov. of Sask. 5%, 1959	100 00	101 50
Prov. of Sask. 5½%, 1952	103 25	104 50
Prov. of Sask. 9%, 1953	107 35	109.75

Corporation Bonds

(Burns & Wainwright, Ltd.)

PUBLIC UTILITIES

	Bid	Asked
B C Power 5%, 1960	98 50	100 00
B C Telephone 5%, 1960	104 50	108 00
B C Electric 9%, Pfd	105 00	108 25
B C Telephone 6%, Pfd.	104 00	105 80
Calgary Power 5%, 1960	100 50	101 50
C P R 9%, 1954	106 25	107.25
Canada Northern Power 5%, 1953	101 00	102 75
Gatineau Power 9%, 1941	79 50	77 50
Western Power 5%, 1949	106.00	106.50

INDUSTRIALS

	Bid	Asked
Beauharnois Power 9%, 1972	37.50	38 50
Burns & Co. 5½%, 1959	93.00	97 00
Canada Steamships 9%, 1941	41.50	43 75
Canada Cement 5½%, 1947	103 25	104 75
General Steel Wares 9%, 1952	94 00	95 75
Federal Grain 9%, 1949	91 00	93 00
McColl-Frontenac 6%, 1949	104 50	106 75
Simpson's Ltd. 6%, 1949	102.00	103 50

AUSTRALIA and NEW ZEALAND.

BANK OF NEW SOUTH WALES

(ESTABLISHED 1817)

(With which are amalgamated the Western Australian Bank & The Australian Bank of Commerce Ltd.)

Paid-up Capital	£8,780,000
Reserve Fund	6,150,000
Reserve Liability of Proprietors	8,780,000
	£23,710,000
Aggregate Assets 30th Sept., 1934	£116,995,000

A. C. DAVIDSON, General Manager.

790 BRANCHES and AGENCIES in the Australian States, New Zealand, Fiji, Papua, Mandated Territory of New Guinea, and London. The Bank transacts every description of Australasian Banking Business. Wool and other Produce Credits arranged.

Head Office: GEORGE STREET, SYDNEY. London Office: 29, THREADNEEDLE STREET, E.C. 2.

Agents: Bank of Montreal; Royal Bank of Canada; Imperial Bank of Canada; Canadian Bank of Commerce.

FOREIGN CURRENCIES COMPILED ON BASIS OF CANADIAN DOLLAR

MONTREAL, Aug. 3 (CP).—British and foreign exchange closed higher. Argentina, peso, .2691, Brazil, milreis, .0528; France, franc, 0664; Germany, reichsmark, .4046.

Great Britain, pound, 4.9649; United States, dollar, 1-8 per cent premium.

OILS ADVANCE AT VANCOUVER

Golds Give Mixed Display—Silvers Softer and Base Metals Firm

VANCOUVER, Aug. 3 (CP).—Active trading in oil shares featured today's session of the Vancouver Stock Exchange. Ranchmen's was the leader and gained 8 at 50. Price changes in the rest of the list were mixed. Sales totaled 106,500 shares.

Bralorne advanced 5 to 5.30 and Island Mountain was up 3 at 91. Dentonia at 24, Mak Siccar at 11, Premier Gold at 1.43 and Gold Belt at 24 were all up a cent. Reno lost 4 at 1.12, and Sheep Creek and Vidette each lost a cent at 98 and 20, respectively. United Empire eased 1-2 at 3 1-2.

B.C. Silver was off 5 at 1.60 and Beaver Silver lost 3-4 at 4 3-4. B.C. Nickel at 24 and Pend Oreille at 51 each firmed a point.

Mercury Oil was also an active trader, but eased 1-4 at 13 3-4. Calgary & Edmonton was up a cent at 51, and Highwood Sarcee at 9 1-2 and Pacalta at 4 1-2 each firmed 1-2. Merland gained 1 1-2 at 19.

MORNING SALES

Oils

Amalgamated 1,000 at .10; 1,000 at .10¼.
C & E—100 at 54.
Crow's Nest—1,000 at 10½; 500 at .11.
Highwood S.—7,000 at .09, 1,000 at .09¼.
Mar Jon—3,500 at 09.
Merland—1,000 at 19.
Mercury—100 at .13½; 3,300 at .14; 12,000 at .14¼; 10,000 at .14½ (b60).
Nordon—1,000 at .12; 1,000 at .12½.
Pacalta—1,000 at 04½; 3,500 at .05.
Ranchmen's 1,000 at .45; 150 at .47; 200 at 49; 2,400 at 50.
Royalite—2 at 33 00.

Mines

Big Missouri—300 at 54.
Bradian—16 at 2.05; 100 at 2.10.
B R X—1,000 at .09.
Cariboo—260 at 95; 100 at 96; 300 at 97.
Dentonia—700 at .25.
Mak Siccar 500 at 10½; 1,000 at 11.
Meridian—700 at .04½; 2,600 at .05.
Mornina S.—2,000 at .04.
National S.—2,000 at .02¼.
Premier G.—400 at 1 46.
Reno—300 at 1.15; 100 at 1 17; 300 at 1.18.
Sheep Creek—1,800 at 1.00.
Beaver S.—500 at .04½; 1,000 at .04¾.
B C Nickel—2,300 at 24; 700 at .24½.
B C Silver—100 at 1.65.
Federal—2,000 at .09; 1,200 at .10.
George Copper—200 at .16½.
Georgia River—2,000 at .00¾.
Island Mountain—1,000 at .90; 1,700 at 91; 200 at 92.
Noble Five—500 at .05¾; 300 at 06.
Silvercrest—500 at .00¾; 5,000 at .01.
Silversmith—1,000 at .01¼; 5,000 at .01½.
Vidette—100 at 24. 100 at .24½.
Waterloo—500 at 02.

Industrials

Coast Breweries—30 at 13.75.

New York Curb

(By H. A. Humber, Ltd.)

	Bid	Asked
Amn Cynamid "B"	31⅛	31¼
Amn. Super	1⅞	3
Amn Gas	34⅛	34½
Brazilian Traction	8⅛	8⅝
Cities Service	1⅝	1¾
Elec. Bond	14	14⅛
Ford of Canada	27½	28¼
Ford of England	8⅝	8¾
Hudson Bay	15⅝	15¾
Humble Oil	59	59¼
Int Pete	34	34½
Imperial Oil	19¼	19⅝
Newmont	48⅞	49⅛
Pioneer Gold	10¼	10⅛
Standard Oil, Kentucky	30⅛	21
Amn. Aluminum	58¼	59½
United Gas	3⅛	3⅜
United Power	1⅛	1⅝
Hiram Walkers	37	37¼
Niagara-Hudson Power	7⅝	7¾
Distillers, England	22⅞	23⅛
Seagrams	31⅛	21⅜
Gulf Oil	82	62½
Atlas Corpn.	11¼	11⅜
Can. Marconi	1⅞	3
Fisk	6⅛	8⅜
Creo Pete	17⅛	17¼
Cord	3⅛	3¼
Lakeshore	50	50⅛
Teck Hughes	4	4⅛
United Founders	0 7-16	0⅛
Hecla	10⅛	10⅜
Wright Hargreaves	7⅜	7⅛
Sunshine	30⅜	30⅜

CANADIAN DOLLAR AND POUND RATES

MONTREAL, Aug. 3 (CP).—While the United States dollar at 1.00 1-8 and the French franc at 6.64 cents both held unchanged, the pound sterling advanced 3-16 of a cent to 34.96 1-2 on Montreal foreign exchanges.

Vancouver Wheat

VANCOUVER, Aug. 3 (CP).—Vancouver wheat cash prices:

	Straight	Tough
No. 1 Hard	81⅝	79⅝
No. 1 Northern	81⅝	79⅝
No. 2 Northern	76⅝	73⅝
No. 3 Northern	72⅝	69⅝
No. 4 Northern	68⅝	65⅝
No. 5 Wheat	61⅝	56⅝
No. 6 Wheat	56⅝	53⅝
Feed	56⅝	53⅝

Track, 91⅝.

RAILWAY REVENUES

MONTREAL, Aug. 3 (CP).—Earnings of the Canadian Pacific Railway for the week ended July 31 were $3,834,000, an increase of $399,000 over $3,435,000 in the corresponding week last year.

Montreal Produce

MONTREAL, Aug. 3 (CP).—Butter, cheese and egg prices advanced on Montreal produce markets this week.

No. 1 butter was 21 cents per pound; cheese was 10 cents for No. 1; eggs were 28 cents a dozen for "A" large.

Many a woman who goes on a diet finds that she is a poor loser.

BURNS GOLD TO OPERATE

Burns Mountain Shareholders to Suffer No Loss in Reorganization

Reorganization of Burns Mountain Gold Quartz Mines, Ltd., has been effected and it is interesting to note that the properties, located in the Barkerville area of the Cariboo mining district, are about to be operated with an entirely new management and set-up.

The company was one of the first, in 1933, to start activity in the Cariboo section of the province, which was then attracting a good deal of attention.

With the reorganization of the company, all shareholders have been reinstated, whether or not they subscribed to the offering of shares made to secure funds to take the company's affairs out of the courts.

HAS LARGE PROPERTY

The company was originally formed to take over and develop ten gold-bearing mineral claims, known as the Perkins group, and the new company has added to its holdings additional properties and now owns, in all, a total of twenty-nine claims and fractions, all surveyed.

The authorized capital of the company is 1,000,000 shares of no-par value. Shares issued total 472,428 and this new issue totals 150,000 shares.

FUTURE DEVELOPMENT

Further development of the property is the direct outcome of Fred Wells' report of October 25, 1934. He recommended that the main tunnel, now in 1,412 feet, be continued without change of course to cut the whole vein system. Drifting, he says, should then be carried out in each direction along the veins for the purpose of establishing position and extent of better grade of ore chutes.

The tunnel mentioned, if extended a distance of less than 300 feet, will cut the first vein, Mr. Wells reported.

The directors of the company are as follows: Fred M. Wells, managing director, Cariboo Gold Quartz Mines, Ltd.; R. H. Pooley, K.C., former Provincial Attorney-General; Samuel L. Howe, former Provincial Secretary; Stuart H. Gilmour, barrister, and Clarence Fuller, prospector. The head office of the company is at 410 Seymour Street, Vancouver.

Foreign Bonds

(Burns & Wainwright, Ltd.)

			Bid	Asked
Australia	5%	1957	103 50	104.00
Belgium	6%	1955	103 125	103 625
Bogota	8%	1945	13.675	14 375
Denmark	5¼%	1955	97.875	98 375
French	7½%	1941	171 50	172 50
German G'vt	7%	1949	30 25	30.75
Italy	7%	1951	66 25	66 75
Japan	6½%	1959	14 50	15.00
Minas Geraes	6½%	1959	14 50	15.00
Norway	6%	1944	105 625	106 125
Queensland	6%	1947	108 00	108 50
Roma	6½%	1952	59 75	59 25

(Above prices in New York.)

The Daily Cross-Word Puzzle

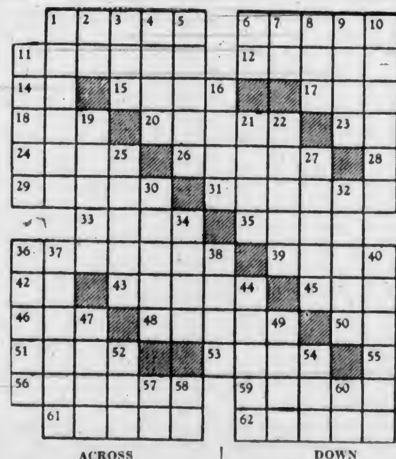

ACROSS

1 Belonging to morning.
6 Serpent.
11 Predominant idea.
12 More acid.
14 Hypothetical force.
15 Detent.
17 Colloquial: narcotic.
18 Mound.
20 Wants.
23 Ocean.
24 To discover.
26 Tree of pine family.
28 Part of "to be."
29 Ceases.
31 Manages
33 Manger
35 To peel.
36 To stick.
39 Old Turkish Government.
42 Mulberry.
43 To part.
45 Act.
46 Napkin.
48 Church body.
50. To sink.
51. English river.
53 Tense.
55 Compass point.
56 Forbearance.
59 Traps.
61 Wigwam.
62 One of U.S.

DOWN

1 Decorous.
2 Alongside.
3 Very end.
4 Famous tsar.
5 Part of baluster.
6 While.
7 To perform.
8 Shell failing to burst.
9 God of love.
10 To iterate.
11 Minute particles.
13 Paper measures.
16 Metal.
19 Age.
21 To fall in drops.
22 Remnant.
25 Belgian town.
27 King of Judea.
30 Ancestors.
32 Goddess of grain.
34 Flock.
36 Plot.
37 Mount near Jerusalem.
38 Forwarded.
40 Plagues.
41 Borders.
44 To cook.
47 Part of skeleton.
49 Sand hill.
52 To pinch.
54 Levy.
57 Symbol for tellurium.
58 Old form of you.
60 Sun god.

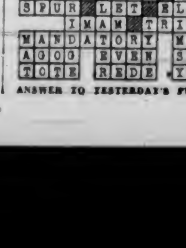

ANSWER TO YESTERDAY'S PUZZLE

Gains Recorded in Light Turnover at Eastern Exchanges

MONTREAL, Aug. 3 (CP).—Montreal Stock Exchange prices closed higher today.

Montreal Power advanced 1-4 to 31, while the debentures were up 1-8 at 49 3-4.

Another firm spot in the power department was Canadian General Electric preferred, which gained a point over its last board lot sale of 59. Power Corporation mounted 1-4 at 7 3-4, while Shawinigan at 16 3-4 was up 3-8.

Minor recessions were recorded by Brazilian Traction at 8 1-4; Canadian Industrial Alcohol "B" at 7 1-4; Imperial Tobacco at 13 7-8; McColl-Frontenac at 22 7-8, and Nickel at 27 5-8.

Dominion Tar preferred firmed a point to 63. International Petroleum at 34 3-8 was up 3-8, while Imperial Oil slipped 1-8 to 19. Distillers-Seagrams was down 1-8 to 20 5-8.

TORONTO EXCHANGE

TORONTO, Aug. 3 (CP).—Although trading on the industrial section of Toronto Stock Exchange was reduced to a dribble of 6,000 shares today, the smallest of the year to date, prices held to the up side, encouraged by a buoyant tone on the New York board. Liquor stocks gains ranged up to a 1-2 point, giving strong leadership to the rest of the board. In the index an advance of .40 to 109.26 was registered.

Walkers common led in trading volume and gained 1-2 point to 27. Distillers-Seagrams added 3-8. Oils were generally steady. Consolidated Smelters was up a point and Nickel 1-4 point lower at 27 1-2.

WHEAT PRICES GAIN SLIGHTLY

August Future Advances Fraction at Winnipeg—Chicago Prices Erratic

WINNIPEG, Aug. 3 (CP).—A holiday at Liverpool and imminence of an extended week-end here restricted trading on the Winnipeg Grain Exchange. After a dull session, the August wheat future closed at 84 3-8 cents, 1-4 cent higher.

The English holiday curtailed foreign demand for Canadian grain, with a resultant lapse in trading interest on the local market. Futures fluctuated sluggishly within a half-cent price range, with buying and selling operations at a minimum.

Irregularity in United States markets was the only factor to affect local values. Chicago fluctuated erratically, advancing a cent early, but closing as much down after a session of swift gains and losses. Buenos Aires was up a cent.

Reports from United States spring-wheat areas indicated poor threshing returns, while there was no indication the drought in Argentina had broken. Cash grains were quiet, and flax, off 2 1-2 cents, was the only feature to coarse grains.

WINNIPEG GRAIN
(H. A. Humber, Ltd.)

	P.C.	Open	High	Low	Close
Wheat—					
Aug.	84⅜	84¼	84⅝	84	84⅜
Oats—					
Oct.	32¾	32⅝	32½	32⅜	32⅝
Dec.	30⅞	31⅛	31⅜	31⅛	31⅛
Rye—					
Oct.	40	40	40½	39⅝	39⅝
Dec.	41½	41⅝	42	41⅝	a41⅝
Barley—					
Oct.	35¼	35	35½	35	b35
Dec.	35⅝	35½	35⅝	35⅝	b35⅝
Flax—					
Oct.	..	128	128	123⅝	123⅝
Dec.	..	123	123	121⅛	122½

Cash Grain

Wheat — 1 Hard, 84⅝; 1 Nor., 84⅝; 2 Nor., 81⅝; 3 Nor., 76⅝; No. 4, 70⅝; No. 5, 65⅝; No. 6, 65⅝; Track, 84⅝; Amber Durums No. 1, 77⅝; No. 2, 73⅝; No. 3, 66⅝; No. 4, 64⅝; Track, 77⅝; A R W. No. 1, 72⅝; No. 2, 70⅝; No. 3, 69⅝; Garnet No. 1, 78⅝; No. 2, 76⅝.

Oats—3 C.W., 25⅝; 3 C.W., 32⅝; Ex 1 Feed, 32⅝; 1 Feed, 30⅝; 3 Feed, 27⅝; 3 Feed, 24⅝; Track, 34⅝.

Barley—3 R.O.W., 27; 6 R.O.W., 40; 3 C.W., 34; 4 C.W., 30; 5 C.W., 29; 9 C.W., 28; Track, 33⅛.

Rye—1 C.W., 27⅝; 2 C.W., 37⅝; 3 C.W., 34⅛; Rejected, 31⅝; 4 C.W., 32⅛; Track, 39.

Flax—1 N.W.C., 120½; 3 C.W., 119¼; 3 C.W., 100½; 4 C.W., 100½; Track, 120½.

CHICAGO GRAIN
(H. A. Humber, Ltd.)

	P.C.	Open	High	Low	Close
Wheat—					
May	94⅝	94	95⅝	93⅝	93⅝
Sept.	90½	90⅝	91⅝	89⅝	89⅝
Dec.	92⅝	92½	92⅞	91⅝	91⅞
Corn—					
May	64¼	64¼	64⅞	63⅞	63⅜
Sept.	78⅛	78⅛	79¼	77⅞	77⅛
Dec.	62½	62⅝	62½	61⅝	61⅝
Oats—					
May	35⅝	35½	35⅝	34⅞	34⅞
Sept.	32⅛	31⅞	32	30⅛	30⅛
Dec.	33⅛	32⅝	32½	32	32
Rye—					
May	..	50⅝	51½	50½	b50⅛
Sept.	..	44	44⅛	43⅜	43⅛
Dec.	..	46⅞	47⅝	46⅝	46⅞

NOTED GRID STAR HONORED BY FANS

LAURIUM, Mich., Aug. 3 (AP).—Friends and classmates of "The Gipper," famous Notre Dame halfback of '18 and '19, gathered today to dedicate a memorial to George Gipp.

Gipp, all-American star, died in a South Bend, Ind., hospital nearly fifteen years ago as hundreds of his classmates knelt in the snow to pray. Today his memory was honored with the dedication for George Gipp Memorial Park, a small park with a flower pot in the shape of a football.

Gipp left this Upper Michigan copper country for Notre Dame in 1917. The late Knute Rockne soon discovered in him a football marvel. Gipp sustained a broken leg in 1917 and saw little service that year, but in 1919, as Rockne's machine rolled over everything in its path, Gipp led the way.

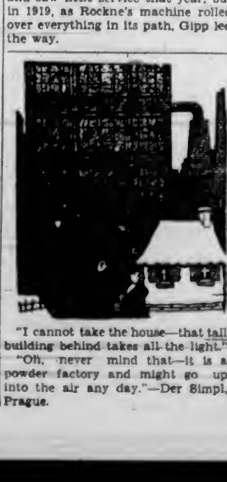

"I cannot take the house—that tall building behind takes all the light."
"Oh, never mind that—it is a powder factory and might go up into the air any day."—Der Simpl, Prague.

Dominion Bonds

(Burns & Wainwright, Ltd.)

			Bid	Asked
Dom of Can.	1937	5½%	109 00	110 25
"	1937	5%	105 625	106 875
"	1936	3%	103 75	104 875
"	1939	4%	107 125	108 125
"	1940	4½%	109.625	110 75
"	1941	5%	111.675	112 75
"	1942	3%	102.75	103 75
"	1943	5%	113 00	113 675
"	1944	4½%	109 75	110 75
"	1945	4%	106.125	107 00
"	1946	4½%	109.75	110.75
"	1949	3½%	102 50	103 25
"	1952	4%	106 00	106 875
"	1956	4½%	108.50	108 50
"	1957	4½%	106 50	109 50
"	1958	4½%	108 675	109 75
"	1959	4½%	109 00	109 875
"	1955	3%	99.125	99 875
C N R	1951	4½%	110.75	112 25
"	1954	4½%	101.75	102 75
"	1956	4½%	111.50	113.00
"	1957	4½%	110 00	111 50
"	1955	4¾%	113 75	115 25
"	1969	5%	115 75	117 50
"	1970	5%	116 00	117 00
"	1954	5%	114 00	115 50
"	1950	3%	99.00	100.50

TORONTO MINES FAIRLY STEADY

God's Lake Gold Drops Three Cents in Heavy Selling—Silvers Mixed

TORONTO, Aug. 3 (CP).—Toronto mining market closed the week with a drab session, enlivened only by heavy selling of God's Lake at a net loss of 3 cents to 1.53. Volume was down to 127,000 shares.

Senior golds were almost out of the trade. Teck-Hughes gained 2 cents to 4.05 and Wright-Hargreaves 10 cents to 7.50. Other issues were unchanged except for a loss of 15 cents for Pioneer.

Bear Exploration pushed up to 73 cents for a gain of 4. Eldorado was off 3 cents to 1.72 and Nipissing dropped a cent. Base metals were quiet.

(Mara, Bate & Co., Ltd.)

	Bid	Asked
Acme	18	.19
Ajax	.50	.63
Alexandria	.01⅛	.01¼
Bagamac	.03⅛	.04½
Base Metals	60	.61
Bear Exploration	73	74
Beattie	1 55	1 60
Big Missouri	53	.57
Bobjo	19	20
Bradian	2 08	2 20
Bralorne	5 30	5 35
B R X	09	11
Buffalo Ankerite	2 60	2 70
Canadian Malartic	.58½	61
Cariboo	95	1 00
Castle Trethaway	98½	1 00
Central Patricia	1 69	1 70
Chemical Research	1 05	1 08
Coast Copper	2 00	2 50
Coniaurum	1 85	1 90
Dome	38 50	37 50
Eldorado	1 70	1 72
Falconbridge	2 90	4 00
God's Lake	1 53	1.55
Granada	22	
Greenstabel	.19	24
Gunnar	70	72
Hollinger	12 50	12 80
Home Oil	48	.54
Howey	74	60
Hudson Bay	15 50	15 67½
Jackson Manion	15	17
Kirkland Lake	37	38
Lakeshore	50 12½	50 50
Lee	.07⅛	.04
Morris Kirkland	71½	73
Little Long Lac	4 40	4 50
Macassa	1 35	1 39
Maple Leaf	03¼	.
McIntyre	38 00	39 50
McKenzie Red Lake	1 19	1 20
McVittie Graham	.12½	14
McWatters	1 29	1 30
Mining Corpn.	1 20	1 40
Intl. Nickel	27 82½	27 75
Nipissing	2 55	2 60
Noranda	37 70	37 87½
Parkhill	.18	19
Paymaster	25	.29
Pend Oreille	50	55
Pickle Crow	2 30	2 39
Pioneer	10 25	10 35
Premier	1 45	1 50
Reid Authier	91	95
Reno	1 19	1 20
Roche Long Lac	05	07
Royalite	33 00	33 75
San Antonio	3 49	3 49
Sherritt-Gordon	56	62
Siscoe	3 60	3 61
St. Anthony	18	18⅝
Sudbury Basin	1 45	1 49
Sylvanite	2 06	2 09
Teck-Hughes	4 02	4 05
Toburn	1 10	1 11
Ventures	[illegible]	[illegible]
Wayside	.12	.14
White Eagle	.01½	.01⅝
Wright-Hargreaves	7 45	7 60
Bankfield	41	43
Gabriel	10	
McLeod Cockshutt	05	08
Smelters Gold	05½	07

A. E. AMES & CO.
LIMITED
Established 1889
INVESTMENT SECURITIES
Montreal New York Toronto Winnipeg Vancouver London, England
301-310 Belmont House VICTORIA Telephone E 4171

BURNS & WAINWRIGHT, LTD.
All Classes of BONDS Bought, Sold, Quoted
415-6-7 CENTRAL BLDG. PHONES: G 8137-8138

HUGH ALLAN J. W. JONES
BUY — SELL — HOLD
We have arranged to furnish a free monthly service to investors advising the market price of their holdings, with an opinion as to what action should be taken
J. W. JONES, LIMITED
622 VIEW STREET PHONE E 9091

WE CAN OFFER
Sidney Roofing 7% Preferred at 94
Have Exceptionally Good Bids on Vancouver's and Victoria's.
PEMBERTON & SON, LTD.
Bond Department—WM. MUNRO, Manager
1914 Broad Street Garden 8127

C.S. HENLEY & CO. LIMITED
GOVERNMENT, MUNICIPAL, CORPORATION
412-413 SAYWARD BLDG. SECURITIES • VICTORIA, B.C.
TELEPHONE G-6331

C. M. OLIVER & CO., LTD.
Investment Securities
WE WILL BUY—
Evans, Coleman & Evans, 1st Pfd.
Sidney Roofing, Pref. Stock
Growers' Wine, Common and Pfd.
Victoria Wineries, Ltd., Com. and Pfd.
City of Victoria, 5% Bonds
City of Vancouver Bonds
District of Burnaby Bonds
1121 GOVERNMENT STREET Phone E 4117

Amalgamation
ANNOUNCING THE AMALGAMATION OF
MARA, JONES & CO., LTD.
AND
BATE & CO., LTD.
The New Firm Is Located at 640 FORT STREET
Under the Name of
MARA, BATE & CO., LTD.
Stocks—Bonds—Real Estate—Insurance
G 2723 E 3623

BAR GOLD AT LONDON

MONTREAL, Aug. 3 (AP). — Bar gold in London up two cents at $34.96 an ounce in Canadian funds, 140s 11d in British funds. The fixed $35 Washington price amounted to $35.03 in Canadian funds.

VANCOUVER, Aug. 3 (CP).—Directors of Reno Gold Mines, Ltd., have declared a quarterly dividend of three cents a share, payable October 31.

TOONERVILLE FOLKS

Business and Professional Directory, Want Ads

The Daily Colonist

RATES FOR CLASSIFIED OR WANT ADVERTISEMENTS

One and one-half cents a word each insertion; nine cents a word a week, with a minimum of ten words; cash with order. No advertisement accepted for less than twenty-five cents.

Death and Funeral Notices, $1.50. First insertion: $1.00 for each additional insertion. Marriages, Cards of Thanks and In Memoriam Notices, $1.50 per insertion.

Birth Notices, $1.00 per insertion.

Business or Professional Cards of two lines or under, $2.50 per month. Additional space at $1.25 per line per month.

Advertisers who desire may have replies addressed to a box at The Colonist and forwarded to their private address. A charge of ten cents is made for mailing replies. In this case add three words ("Box... Colonist") to the count for the number of words.

Out-of-town readers of our advertisements ask advertisers to give address as well as phone numbers, as it is not always possible to communicate through the phone.

Any claim for rebate on account of errors or omissions must be made within thirty days from the date of the same, otherwise the claim will not be allowed.

The Colonist will not be responsible for more than one incorrect insertion of any advertisement ordered for more than one issue.

The Colonist service is available every day from 8 a.m. to 10 p.m., excepting Sunday. Just call Empire 4114.

To insure insertion, Classified Ads should reach The Colonist before 10 p.m. on the day previous to publication.

Classified Ads for The Sunday Colonist will be accepted up to 10 p.m. on Saturdays.

CLASSIFICATIONS

Acreage for Rent 81
Acreage for Sale 82
Acreage Wanted 83
Autos for Hire 66
Automobiles 65
Births 1
Bicycles and Motorcycles 40K
Boats and Launches 67
Building Material 40J
Business Directory 33
Business Opportunities 75
Cards of Thanks 4
Church Notices 7
Clothing, Furs, Shoes, Etc. 40B
Coming Events 10
Dancing 35
Deaths 2
Dressmaking 36
Educational 23
Farms for Rent 86
Farms for Sale 87
Farms Wanted 88
Flats and Apartments to Rent 53
Flats and Apartments Wanted 54
For Sale—Miscellaneous 40
Furniture 40D
Fuel 40C
Funeral Directors 6
Furnished Houses for Rent 55A
Furnished Rooms for Rent 49A
Furnished Rooms Wanted 49B
Hairdressers and Beauty Specialists 21A
Halls to Rent 26
Hotels 61
Housekeeping Rooms to Rent 51
Housekeeping Rooms Wanted 52
Houses for Sale 5
In Memoriam 5
Lodges and Societies 32
Lost and Found 64
Machinery 40
Market Specials 35
Merriment 3
Miscellaneous 37
Money to Loan 31
Monumental Works 8
Music 24
Musical Instruments 40E
Nursery Stock, Plants, Etc. 40L
Nursing and Convalescent Homes 20
Personal 21
Professional Directory 2
Property for Sale 80
Property Wanted 81
Poultry and Livestock 42
Radio 40F
Room and Board 47
Room and Board Wanted 48
Situations Wanted—Female 18
Situations Wanted—Male 17
Stoves, Ranges, Furnaces 40L
Summer Resorts 15
Teachers Wanted 74
Timber 76
To Exchange—Real Estate 90
To Rent—Miscellaneous 38
Unfurnished Houses to Rent 53B
Unfurnished Rooms Wanted 50B
Wanted—Female Help 14
Wanted—Male Help 13
Wanted—Miscellaneous 41
Wanted to Borrow 39
Wanted to Buy—Houses 79
Wanted to Rent—Houses, Unfurnished 57B
Wanted to Rent—Miscellaneous 39
Will Trade 22
Wood 33

2 DEATHS

KNOX—Passed away, suddenly, in Victoria on Friday evening, Louis A. Knox, of Duncan, B.C.
The funeral will be held in Duncan, the date of which will be announced in Tuesday's Colonist. R. H. Whidden in charge.

GRIFFIN—On August 1, in Victoria, B.C., Jane Miriam, wife of Captain T. G. Griffin, of Elk Lake, born in London, Ontario, and a resident of Saanich for the past twenty-seven years. Survived by two daughters and one son, Victoria, and five grandchildren.
Private funeral services will be held in Hayward's B.C. Funeral Chapel on Monday, August 5, Rev. N. E. Smith officiating. Interment in the family plot in Ross Bay Cemetery. (No flowers, by request.)

CROW—On Saturday evening there passed away at 1114 Pandora Avenue, Mrs. Emily Crow, widow of the late William Crow, aged seventy-eight years, born in England and a resident of this city for the past twenty-five years. There survive three sons, A. A. of Seattle, F. J. of Victoria, and L. R. Crow, of Alert Bay, and one daughter, Mrs. A. Terry, of New Zealand.
The remains are resting at the Sands Mortuary, Ltd., chapel, and the time of the funeral will be announced later.

McKENZIE—On August 2 there passed away at St. Joseph's Hospital, after a lingering illness, Miss Margaret McKenzie, of 439 Davida Avenue, formerly of Winnipeg, aged eighty-two years, born in Wetford, Ontario, and a resident of Saanich for thirteen years. She is survived by one brother, W. A. McKenzie, of Walford, Ontario, and also a number of nephews and nieces.
The funeral will be held from Hayward's B.C. Funeral Chapel on Tuesday, August 6, at 2 p.m. Rev. Canon Hooken officiating. Interment in Royal Oak Burial Park.

APPLETON—Passed away on August 2, 1935, at his late residence, 2316 Lee Avenue, Frederick Appleton, in his eighty-fifth year, born in 1850 at Willow House, Snedley, Lancashire, England. Survived by his widow at 2318 Lee Avenue, also one daughter, Mrs. E. Bruce Irvine, Victoria, and one son, Frederick Gordon Appleton, of Victoria.
The remains are resting at Hayward's B.C. Funeral Company's Chapel. Private funeral service will be held on Monday morning, August 5, at 10:30 o'clock. Interment in Ross Bay Cemetery.
(No flowers, by request.)

HALL—Passed away at the Royal Jubilee Hospital on August 3, after a lingering illness, Clyde Silas Hall, aged fifty-five years, a native of Auburn, New York, U.S.A., and a resident of Victoria for eight years, a former resident of Calgary, Alta., where he conducted a hardware business for several years. He leaves to mourn his loss his widow, residing in Victoria, and one brother, Clarence J. Hall, residing in Trail, B.C., a sister, Mrs. Cornelia Nicholls, residing in Nedrow, New York.
The late Mr. Hall was a member of the Masonic Order, under whose auspices the funeral will be held on Tuesday afternoon, at 2:30, from the Thomson Funeral Home. Interment will be made in the Colwood Burial Park.

CHAPLIN—Passed away at the Royal Jubilee Hospital on Friday, August 2, 1935, in his seventieth year, Edward Villiers Chaplin, eldest son of the late Ernest Chaplin of Brooksby Hall, Leicestershire, England. Left to mourn him are his widow in North Lonsdale, North Vancouver, five brothers and sisters in Romsey, Hants, England, one cousin, Colonel Reginald Chaplin, Point Grey, Vancouver, also a brother-in-law, Geoffrey H. Walton, and family, of Victoria. The late Mr. Chaplin was a member of the Chartered Accountants' Association of British Columbia and a veteran of the South African War.
The cortege will leave Hayward's B.C. Funeral Chapel at 2 o'clock on Monday, proceeding to Cedar Hill Church, Rev. S. Ryall taking the service at 2:15 p.m. Interment in the churchyard.
(North Vancouver, Vancouver and Winnipeg papers please copy.)

4 CARD OF THANKS

Mr. J. L. Brooks and family desire to express their gratitude to the relatives and friends for the letters and kind expressions of sympathy, also for the many beautiful flowers sent during their recent sad bereavement in the loss of a loving wife and mother.

5 IN MEMORIAM

McGILL—In loving memory of my father, James McGill, who passed away August 4, 1932.
Sunshine passes, shadows fall,
Fond remembrance outlasts all.
Ever remembered by Mr. and Mrs. Drysdale and family.

6 FUNERAL DIRECTORS

S. J. CURRY & SON
Funeral Directors
Cor. Quadra and Broughton Streets
Phone G 8512

Distinctive Funeral Service in Our New Mortuary at Moderate Cost. Experienced Lady Attendant.
SANDS MORTUARY, LTD.
Phones: E 7511, G 2520 1802 Quadra St.

HAYWARD'S B.C. FUNERAL CO., LTD.
Established 1867
734 Broughton Street, Victoria, B.C.
Phones:
Empire 3614 Garden 7679
Garden 7662 Empire 4068

McCALL BROS.
"The Floral Funeral Home"
Office and Chapel, Cor. Johnson and Vancouver Streets
Phone Garden 2012

CARTER'S FUNERAL HOME
Dignified Service Reasonable Charges
1612 Quadra St. Phone Empire 4624

THOMSON FUNERAL HOME
Lady Attendant Personal Attention
1625 Quadra Street
Phone G 2612 Night or Day

6A CEMETERIES

ROYAL OAK BURIAL PARK
INTER-MUNICIPAL CEMETERY
Plots from $35 to $80, including perpetual maintenance.
Particulars: Phone G 7111 and G 2612

7 FLOWERS

BALLANTYNE BROS. LIMITED
539 Fort Street Phone G 2421
We Telegraph Flowers
CUT FLOWERS AND DESIGNS

ANY FLORAL DESIGNS at lowest prices. Pollock Bros., 1315 Douglas St. G 5715.

BROWN'S VICTORIA NURSERIES, 616 View. Design work executed, lowest prices. We specialize in flowers. G 6612.

CUSTANCE FLORAL CO., 1311 DOUGLAS. G 2611. Attractive designs a specialty.

A. J. WOODWARD & SONS, LTD.
—Established 1892—
Designs — Bouquets — Flowers
Anywhere, Any Time
Store: G 8614 Night: G 629

8 MONUMENTAL WORKS

STEWART MONUMENTAL WORKS, LTD. Take No. 8 car to works. 1401 May Street. Phone G 3452.

10 COMING EVENTS

A RABIT TO GET — DANCE TO FRED Mould's music every Saturday at 9, Little Arctic, Cordova Bay, 25c.

C.C.F. PUBLIC MEETING, MONDAY, August 5, 8 p.m., C.C.F. Headquarters, 724 Fort Street. Subject, "Technics and Civilization."

DANCING, EVERY TUESDAY AND Saturday, 9 to 12 p.m., with Bert Zaiss's orchestra. Admission 35c. Crystal Garden.

FIRST SPIRITUALIST CHURCH GARDEN party, home of Mrs. S. Brooker, 271 Michigan Street, Wednesday, 2:30 p.m. Teas, readings, other attractions.

GARDEN FETE, HATLEY PARK, WEDnesday, August 7, 10-6, in aid of Solarium and community betterment. Dancing by pupils of Miss Clough. Teacup reading, home-made candy, ice cream. Auspices Colwood Women's Institute. Admission 25c.

McMORRAN'S PAVILION, CORDOVA Bay. Big regatta, jubilee dance, Wednesday, August 7, at 9. Stan Cross Orchestra. 25c.

McMORRAN'S, THE SEASIDE DANCing pavilion. Dance to Stan Cross' six-piece orchestra every Saturday at 9. Iomboloa: admission 25c.

McMORRAN'S PAVILION, CORDOVA Bay, old-time dance every Tuesday. Night at 9. Irvine's orchestra; tombolas; admission 25c.

PARTNER WHIST, MONDAY, 8:30, 1230 Government St. Prizes. Two 14.00, two 12.00, two 11.00. Bridge, 2:30.

SCOTCH DANCE, THISTLES, K. of P. Hall, Broad Street, Friday, August 9, 9 p.m. Refreshments. Admission 25c.

THE WOMEN'S AUXILIARY WILL MEET at C.C.F. headquarters, 724 Fort, Tuesday, August 6, at 2:30 p.m. Professor Kina Gordon will address the meeting.

WRESTLING, BOXING—MT. STEPHEN Avenue, every Friday, 8 p.m. General admission 10c. Ringside and reserved, 25c.

WEEKLY DANCE, CADBORO BAY PAVILION, Saturday night, Czech's Orchestra. Tombolas. Admission 25c.

13 WANTED—MALE HELP

A BYSSINIAN SERVICE—AVIATORS AND former army officers invited to communicate. Replies confidential. Box 4954, Colonist.

WANTED—BOY AND GIRL TO WORK on farm, able to milk girl, housework and help milk, good home, English people, no family. Brother and sister preferred. Full particulars in your first letter. Box 5035, Colonist.

WANTED—YOUNG MAN FOR FARM, Campbell River, able to milk. State wages, experience. Box 4967, Colonist.

WANTED—MAN TO REPAIR MATtress. Apply 207 Slme Avenue.

13A SALESMEN AND AGENTS

AN OUTSTANDING LINE OF KNITTED suits offered to thoroughly experienced direct selling agent with car, territory Vancouver Island. Profiteers to make three hundred per month. Applicant must state past experience and lines handled. Box 9164, Colonist.

TWO HOUSE-TO-HOUSE SALESMEN for specialty bakery product. Good 30% commission, experience, reference. Box 5045, Colonist.

14 WANTED—FEMALE HELP

A CLEAN, QUICK, WORKER WANTED. One with some knowledge of grocery and tea room preferred. Sleep in; wages, $15 monthly. Box 4898, Colonist.

GIRL FOR HOUSEWORK. STATE AGE, experience, references, good home, fair wages, sleep in. Box 5061, Colonist.

LEARN HAIRDRESSING
ENROLL NOW FOR NOVEMBER GRADUATION
Individual Instruction — Easy Terms
Call or Write
MOLER HAIRDRESSING SCHOOL
Room 208 1104 Douglas Street

RELIABLE GIRL, OVER 20, GENERAL housework, $15.00, sleep in. Box 5037, Colonist.

WANTED — HAIRDRESSERS — THE OPportunity you've waited for—Special Summer course in hairdressing, at lowest price ever offered, for limited time only. Enroll now. Victoria Hairdressing School, Room 114, Woolworth Bldg. Write or call.

WANTED, IMMEDIATELY — AN EDUcated woman to care for children and do upstairs work. Must be fond of children and have had experience with a baby. Write, stating age, experience and wage expected. to Box 4924, Colonist.

WANTED — GIRL, HOUSEWORK AND cooking, small house; two adults and small baby, sleep in. State salary expected. Box 4982, Colonist.

WANTED — COOK-GENERAL. TWO adults and two school children in family. State wages expected, and experience. Box 4908, Colonist.

WANTED—EXPERIENCED WOMAN TO care for invalid, night only. Phone E 8088.

WANTED—BY RELIABLE FIRM, EXperienced dress and coat cutters, with own tools. Box 4919, Colonist.

15 TEACHERS WANTED

APPLICATIONS FROM COMMERCIAL teachers for a position on a High School staff are called for. Also, applications from qualified persons for a position on a High School staff, ability to teach mathematics and chemistry being a major requirement. Those applications received by the Secretary since May 1 will not require renewal. Applications received after 12 o'clock noon, August 7, will not be considered. Address applications to Robert Brydon, Royal Oak P.O., Saanich, B.C. Interviews prior to consideration of written applications will not be granted.

15 TEACHERS WANTED (Continued)

APPLICATIONS FROM COMMERCIAL teachers for a position on a High School staff are called for. Also, applications from qualified male teachers for a position on a High School staff, ability to teach mathematics and chemistry being a major requirement. Those applications received by the Secretary since May 1 will not require renewal. Applications received after 12 o'clock noon, August 7, will not be considered. Address applications to Robert Brydon, Royal Oak P.O., Saanich, B.C. Interviews prior to consideration of written applications will not be granted.

YOUNG KINDERGARTEN TEACHER, TO give first lessons to two small children, Up-Island, starting September. Must be willing to help with cooking. Good home and $25 month. Write, stating age and qualifications, Box 4811, Colonist.

16 AGENTS WANTED

CHRISTMAS CARD AGENTS — WORK for local firm. No licence required. Highest commission paid. Printed-to-order cards as low as 16 for $1. Box assortments, calendar in each box, 30 cards, $1. Art-Point Printing Co., 568 Yates Street.

17 SITUATIONS WANTED—MALE

A. J. GREGG — HOUSE WINDOWS cleaned, outside, 5c each. G 5023.

CONTRACTS WANTED FOR TWO-YARD dump truck. Box 4831, Colonist.

GARDENER, WORKING THREE DAYS, wishes work other three. R. Becker, G 2767.

JAPANESE EXPERIENCED YOUNG MAN wants position, cooking and housework. G 4822.

YOUNG MAN WANTS POSITION AS cook helper, $20 a month and board. Phone G 6924.

17C CARPENTERS AND CONTRACTORS

ANYTHING IN BUILDING OR REPAIRS. Roofing a specialty. E 4635. T. Thiskell. Established over twenty-five years.

ALTERATIONS, ROUGHCASTING, CONcrete work, repairs. O'Regan, G 7662, G 2258.

18 SITUATIONS WANTED—FEMALE

ENGLISH LADY WISHES COMFORTable home in England, business, companion. Wesleyan Church. Confidences respected. Box 4975, Colonist.

MIDDLE-AGED LADY DESIRES POSItion as housekeeper for elderly gentlemen; fully capable, with knowledge of home nursing. No encumbrances. Box 4983, Colonist.

HOUSEKEEPER, ENGLISH, TO GENtleman or small home. Box 4955, Colonist.

ORIENT, END SUMMER: WILL ACT AS chaperone, companion, secretary, or look after children, in return for passage. Reply Box 5006, Colonist.

POSITION AS PARLOR-MAID BY CAPable person; also children to care for afternoons or evenings. Referrences. G 7498.

YOUNG WOMAN DESIRES HOUSEwork. Phone E 8818, mornings.

NURSING AND CONVALESCENT HOME

20

PRIVATE NURSING HOME — CHRONIC aged and convalescent cases. 1114 Pandora. Phone G 7418.

SUNHILL Sanitarium, beautifully situated, for the care of Mrs. Brooker, 271 Michigan Street, Wednesday, 2:30 p.m. Teas, readings, other attractions.

21 PERSONAL

CARELESS SPIRIT GROWS. THE soil it thrives in best is a deep, dark, cared, discouraged loam. It will not grow in soil filled with hope and ambition. Therefore we recommend keeping your body built up with our coarse whole wheat bread (free from molasses, sugar or white flour). It is nature's food with all its pep. Enjoy our English muffins and crumpets, fresh from our ovens every morning. Call daily—our quality foods are good. Golden Loaf Bakery, 711 Fort St.

ANYONE KNOWING THE WHEREabouts of Marvin Boswell kindly communicate with Geo. H. Barr, C/N Ry., Point Ellice, Victoria, B.C., re losing article.

AVOID THE UNCERTAINTY—SEE THE tested proof before having your next permanent. Bert Meade Hairdressing, phone G 4023, 709 Fort Street.

A SKEY'S FISH MARKET, 624 YATES St., G 7101. FIRST-CLASS QUALITY ONLY. Our fish boats arrivine daily.

A TEMPTING SUNDAY MEAL — DELiciously cooked by a lady chef. Mayfair Cafe, 1011 Broad St.

ACCURATE READING TODAY, 25c. SPEciel. Moblue Studios, Balmoral Hotel.

CONFIDENCE OF SKILLED HANDS FOR permanent satisfaction, Chatton Beauty Salon, 104 Woolworth Bldg. Not connected with school in same building.

CONSULTING EYESIGHT SPECIALIST Gordon Shaw, Opt.D., Woolworth Bldg.

COTTAGE TEA GARDEN—TEAS DAILY. Looms, weaving, sold. Westing Rd. E 1354.

DON'T HAVE STAINED BATHS, BASINS or sinks. E 6525. Work guaranteed.

ECZEMA, ITCH, PIMPLES, PILES—TRY Geo. Lee's Chinese remedy. 638 Cormorant. Spencer's Budmen—Tel. Owl.

FREE READINGS WITH AFTERNOON teas by Madam Estp, Liberty Cafe, 652 Yates. Also dinners, suppers, 25c.

FOR GOOD EATS TRY THE WASA Cafe, Trounce Alley. All white help.

GORDON HEAD MELONS — "NONE better." Local strawberries and all choice fruits in season. LILLY'S, 1409 Quadra Street. Phone E 5511.

HATS CLEANED AND BLOCKED VICtoria Hat Mfg. Co., 611 Yates. E 2515.

JAMAICA COFFEE, ROASTED DAILY, 25c per lb. Indian Chutney and Curry powder, direct import from India. Celro Coffee Shop, opposite Hudson's Bay.

LADY WOULD LIKE ANOTHER LADY to share her home, expense light. Box 4947, Colonist.

WATER DIVINER.
MEMBER Canadian Association of Diowsers, using English method. Every location guaranteed to be on crown of spring. D. A. Downey, R.M.D., Sidney, B.C.

PRINTING AND RUBBER STAMPS. Sweeney-McConnell, 1012 Langley. G 2412.

RUPTURE — TRUSSES AND BELTS made and expertly fitted. Burelel Appliance & Supply Co., 712 Fort.

SPENCER CORSETS, SURGICAL BELTS. Lottie M. MacLean, 745 Yates. E 7624.

TO NEED NEW GLASSES AND YET DO without them on account of their first cost, low as today's prices are, is an unsatisfactory situation for anyone, but one that is met by the new easy terms offered by Joseph Rose, Registered Optometrist, 1013 Government Street. The initial payment is low, and following instalments can be adjusted to the slimmest budgets.

WILL SHARE HOUSEHOLD EXPENSES with suitable party. Elderly gentlemen and young son. Own small, comfortable home. Box 4942, Colonist.

WANT TO PURCHASE RIDE TO Southern Saskatchewan, Tompkins or Calgary. E 7670, 1123 Leonard Street, Victoria.

3-H.P. MOTOR IN GOOD ORDER, FOR sale. 719 Fort Street.

WEDDING INVITATIONS
ANNOUNCEMENTS
VISITING CARDS
ARE YOU DESIROUS OF SECURING THE FINEST IN PRINTING AT A MODERATE PRICE? DO NOT DELAY TILL THE LAST MINUTE. PLACE YOUR ORDER NOW!
THE COLONIST
1121 Broad Street Phone G 5241
PRINTING—LITHOGRAPHING
BOOKBINDING—ENGRAVING

21A HAIRDRESSERS AND BEAUTY SPECIALISTS

ABOVE THE AVERAGE PERMANents by above the average operators at popular prices. Firth Bros., 635 Fort Street. E 2546.

BOBETTE SALON, G 6852. CLUSTER curl or Gloria oil perm. Reasonable.

CONFIDENCE OF SKILLED HANDS FOR permanent satisfaction. Chatton's Beauty Salon, 104 Woolworth Bldg. Not connected with school in same building.

HAIRDRESSING IN YOUR HOME. EXperienced operator. — Empire 7504.

DOUBLE SERVICE IN WANT ADS

You can telephone your answers as well as your classified advertisements to The Colonist. Readers are often interested in Want Advertisements that do not carry the names or addresses of advertisers, but a Colonist box number. For the accommodation of those readers who find it inconvenient to write an answer, and to serve the advertiser better,

We Will Take Replies to Box Numbers Over the Telephone

The Colonist service is available from 8 a.m. to 10 p.m., excepting Sundays. Phone Empire 4114.

21A HAIRDRESSERS AND BEAUTY SPECIALISTS (Continued)

LA FRANCE BEAUTY SALON FOR a good permanents, 1110 Douglas Street. G 7443.

MELVILLE F. DOANE,
Hair Stylist
Permanent Wave Specialist
Phone G 2252 1261 Esquimalt Road

NO MACHINE, NO ELECTRICITY. Highest quality. Also bacterless permanents. Reasonable prices. C. W. "Bill" Atkinson, Bells Beauty Shoppe, 1025 Cook Street. G 4943.

OIL OF TULIP PERMANENTS AT VERY low price. Victoria Beauty Parlor, 1218 Broad Street. Phone E 8515.

SOMETHING NEW, HAIR TINTED WITH olive oil, no more grey or faded hair. Try this important French oil, reasonable prices. Ina France Beauty Salon, 1110 Douglas Street. G 7443.

THE NEW MURLA STEAM-VAPOR method combines steam oil treatment and permanent wave in one, revolutionizing old electric methods.
HILDA BEAUTY SHOPPE. E 0722.

WE DO NOT QUERS—WE TEST TO ASsure a satisfactory permanent. Ivy's Beauty Nook, 714 View Street. E 8115.

22 WILL TRADE

WANTED—TO TRADE A RADIO FOR cordwood. Box 4824, Colonist.

23 EDUCATIONAL

BUSINESS, RADIO AND PREPARATORY courses of study. Day and evening classes. Scott-Blake School. E 7164.

EXPERIENCED teacher coaches, supplements. Moderate. C. Brousson, B.Sc., Albion 498.

EXPERT TUITION IN FRENCH, GERman, Italian. Experienced teacher. Maison Vivienne. E 4074.

EXPERIENCED TEACHER, COACHES supplementals; moderate. C. Brousson, B.Sc., Albion 498.

PERCY FLETCHER, M.A. (CAMBRIDGE), Academic Tutor. Expert tuition in French, Latin, History; on and after July 30, 2034 Granite Street.

SUPPLEMENTALS. PRIVATELY OR class. Thorough tuition. W. H. Longton, E 4157.

TUITION — SUPPLMENTALS BY EXPEriienced High School teacher. Terms reasonable. E 5374.

24 MUSIC

OPENING FOR BOYS OF 10 TO 12 years of age in boys' band. Learn to play and use band instruments. Small monthly fee. Phone E 8646.

29 LOST AND FOUND

LOST OR STOLEN—SPRINGER SPANIEL, answers to name Gyp. Write H. E. Tanner, R.R.D. Royal Oak or Phone Keatley 35.

LOST — KNITTED SHOPPING BAG, white gloves inside. Foul Bay and Fort. Phone G 3362.

LOST—IN BUSINESS DISTRICT, ONE white gauntlet glove. Finder please phone G 5874.

LOST—$20 BILL, IN OR NEAR WOOLworth's. Please phone E 4985.

31 MONEY TO LOAN

A MORTGAGE IN AMOUNTS FROM $250 to $2,000 can be arranged by our mortgage department, 7 per cent interest; quick decisions. Building loans a specialty. Repayments to suit. P. R. Brown & Sons, Ltd., 1112 Broad Street, phone G 7171.

ANY AMOUNT FOR FIRST MORTGAGE, up to $2,000. Moderate charges, quick decisions. Building loans a specialty. Brown Bros., 314-15 Pemberton Building.

MONEY TO LOAN—$300, $1,000, $1,500 and $2,000, interest at current rate. Improved property only. H. O. Dalby & Co., Ltd., 634 View St.

MONEY AVAILABLE FOR OAK BAY mortgages at lowest rates. Heisterman,Ormon & Company.

33 BUSINESS DIRECTORY

BAILIFF

A. W. WALSH, GENERAL BAILIFF AND collector. G 7434, G 7268, 935 View.

CHIMNEY SWEEP

CHIMNEY SWEEP—W. CALEY. PHONE E 1423. Best service value.

EMBOSSED STATIONERY

PRIVATE STATIONERY EMBOSSED IN any design or color. The Colonist Commercial Printing Dept. Garden 5241.

ENGRAVING

ENGRAVING FOR ALL PURPOSES. Trophy cups and medals. Placques for crests, etc., furnished. A. G. Porter, 112 Woolworth Building.

FLOOR SURFACING

V. J. HARDWOOD FLOOR CO., 707 Johnson; reduced prices. G 7214.

WESTERN FLOOR, 454 GORGE ROAD. Old or new floors. E 8915.

INSURANCE

FIRE, AUTO, INSURANCE — SEE I.E. Fraser & Co., Ltd., 1222 Broad St.

LAWN MOWERS

ELVES BROS.—LAWN MOWERS SHARPened, $1. Free delivery. 1423 Broad. E 0662.

LITHOGRAPHING

LITHOGRAPHING — LITHOGRAPHING, engravings and embossing. Nothing too large and nothing too small. Your stationery is your advance agent. The Colonist Printing & Publishing Co., Ltd.

PUBLIC STENOGRAPHERS

ETHEL SEYMOUR, 207 CAMPBELL Building, Douglas Street. Phone Garden 2325. Authors' manuscripts, law and general. Strictly confidential.

STAMPS

STAMPS FOR COLLECTORS BOUGHT, sold. R. Nairne, 4007 Government St.

WALLPAPER

SOMETHING NEW—IMPERIAL WASHable wallpapers, suitable for all rooms, at no extra cost. Mellor Bros., Ltd., 819 Broughton Street. Phone G 5021.

WINDOW GLASS

WINDOW GLASS REPLACED AT shortest notice. Auto glass replaced while you wait. Mellor Bros., Ltd., 819 Broughton Street. Phone G 5021.

WOOD AND COAL

A BARGAIN — ISLAND SLABWOOD, never been in salt water, $3.95 cord; inside block, $4.00 cord; bone dry stovewood, $4.50 cord; bone dry cordwood, stove lengths, $5.50 cord. E 2743. Agents for Youbou Timber Co., Ltd.

ALL UP-ISLAND SLABWOOD, 3 CORDS, $6.50; first-growth cordwood in 4-ft. lengths, bone dry, $4 cd.; in 2½-cd. lots, stove length, $5.25 cd. E 1843.

A SPECIAL SALE, SOOKE DRY WOOD, $3 cord, heavy slabs, $3.50. E 8832.

33 BUSINESS DIRECTORY (Continued)

ALL BEST ADVERTISED AND DRY CEDAR, $1.50 half cord; 2, $2.75. E 6722.

A 1 CORDWOOD—12-IN. AND 16-IN., $5.00; 4-ft., $4.00. A. Bown. E 9377.

COLWOOD MILLWOOD, $3.25 PER cord; 2 cords, $6.00. V. McTavish. G 8202.

CORDWOOD—4 FT., 1ST GROWTH, $4 cord. E 8849. B. Steven.

CAN WOOD AND COAL. G 2266. CORDwood, any length, four-foot, $4.

DRYLAND SOOKE LAKE WOOD CO. — $3.25 cord, slabs, blocks. E 2741.

FIRST-GROWTH EXCELLENT CORDwood, 12 miles out; from two cords up, four-foot. Phone E 2848.

GUARANTEED DRYLAND DOUGLAS FIR slab end blocks, direct from Kapoor Lbr. Co., $3.25 cord, $6.25 2 cords. Sooke Lake Wood Co. E 9111.

SUMMER SPECIAL—CORDWOOD, 4-FT., 1st growth, 2 cds. $7.80, 4 cds. $15. E 4821.

SOOKE LAKE DRYLAND FIR WOOD, $3.25 cord; 2 cords $6.00. E 8551.

$2.25 CD. GUARANTEED ALL FIR millwood. Inside blocks, $4 cd. Heavy slabs, $3.50. Dryland, $3.75 cd. Phone E 3914. Shawnigan Douglas Wood Co.

$3 CD., 2 CDS. $5.75, 4 CDS. $11; GUARanteed Douglas fir millwood. Inside blocks $4 cd. Heavy slabs $2.50. Distributors, Selkirk Lbr. Co.'s wood. G 5334.

$3.00 CORD, 2-CORD LOTS, FIR millwood. Colwood Wood Co., G 4044. Single, $3.25.

4-FT. CORDWOOD, DRY, $4.50 PER 2 cord, green $4.25 per cord. Painter & Sons. G 3541.

$3.75 UP-ISLAND SLAB, 12" BODreer Wood Co. Alpha St. G 7214.

34 PROFESSIONAL DIRECTORY

ARCHITECTS

LEONARD JAMES, F.R.A.I.C., ARCHIitect, Todd Road, Oak Bay. E 6910.

CHIROPODY

BATHS, MASSAGE, CHIROPODY. MRS. Barker, 225 Howe. Fairfield. G 1861.

MASSEUR

SWEDISH MASSEUR, H. LOWENBORG. Treatments, home and hospital. Appointments. E 9989.

OSTEOPATHIC PHYSICIANS

DR. VERNON B. TAYLOR, REGISttered and licensed. 406-7-7 Belmont Building. Phone Empire 7632.

PHOTOGRAPHY

PHOTOGRAPHIC SCENES CAREFULLY colored. Children and animals a specialty. Prices reasonable, according to size. E 2993.

37 MISCELLANEOUS

SAWS, ALL KINDS. FILED, SET, gummed, etc. Phone W. Emery, 1567, Gladstone Avenue.

TAKE NO CHANCES!

YOU DEMAND THE BEST FOR your office or social requirements. You want a reliable printing—everybody does. The sure way of getting satisfaction is to place your next order with

THE COLONIST
Printing—Lithographing—Bookbinding
Engraving
1211 Broad Street Phone G 5241

38 TO RENT—MISCELLANEOUS

EMPIRE THEATRE FOR RENT, VERY reasonable, for lectures, dance rehearsals, or any stage shows. All kinds of scenery and lighting effects. Apply Columbia Theatre.

VICTORIA PUBLIC MARKET STALLS for rent. Apply market superintendent, 614 Cormorant Street. G 7111.

40 FOR SALE—MISCELLANEOUS

40A BUILDING MATERIALS

C.P.S. LUMBER & TIMBER CO., LTD.
COURTEOUS, PROMPT SERVICE
All Grades of Lumber
Let Us Have Your Inquiries
C.P.S. LUMBER COMPANY—Phone G 7131

LUMBER FOR EVERY PURPOSE.—Large stocks, lowest prices. Woodgrained Gyproc, etc. The Moore-Whitting Co. Lumber Co., Ltd. Garbally at Douglas. E 2311.

CANADIAN Western Woodworkers Sashes, doors and general millwork. G 4012.

SIDNEY SPEEDY SERVICE
WE HAVE SHORT LENGTHS BIDING. Shiplap and tongue-and-groove in stock. This material can be used to advantage in small buildings such as chicken houses, woodsheds and garages.
You can buy these at a saving from regular standard lengths items.
SIDNEY LUMBER
Phones: Yards at:
Victoria G 2515 — 2136 Government St.
Sidney 6 Sidney, B.C.

40B CLOTHING, FURS, SHOES, ETC.

BARGAINS IN USED CLOTHING, SHOES, at The Bazaar, 857 Fort.

FOR SALE—RED FOX FUR, IN GOOD condition. Cheap for cash. G 3965.

NAVY BLUE CHINCHILLA OVERCOAT, good as new, will fit boy 14 or 15 years; $6. G 7237.

40D FURNITURE

ARE YOU LOOKING FOR A BRAND new Chesterfield suite and at an auction price? Then see this artistic pillow back suite. You will like the cover and sturdy construction. Only $65.00. Phone G 1195.

BUY YOUR CHESTERFIELD SET NOW at reduced prices. Recovering and repairing. Piano for sale. 1615 Douglas.

CHESTERFIELD SUITE, THREE PIECES, splendid condition, $55. 2438 Cook. G 2227.

CHESTERFIELD AND ARMCHAIR, blue velvet covers. Phone G 4261.

GOOD THREE-PIECE CHESTERFIELD Suite, $42.50. Extra fine kitchen cabinet, $17.50. Holland Bros., E 0913, 715 Pendora Avenue.

PRIVATE SALE—SPANISH MAHOGANY dining-room set, Georgian. No dealers. Box 4953, Colonist.

HOUSEHOLD FURNITURE FOR SALE. 3-piece chesterfield, radio, etc. Apply 407 Gorge.

HOUSEHOLD FURNITURE FOR SALE. No dealers. Phone G 6705.

NEW BED, SPRING AND MATTRESS, also dresser with mirror, bargain Monday last chance. G 5641.

QUARTER-CUT SOLID OAK WHITING desk with drawer. Reasonable. Telephone G 2553.

STOCK EXCHANGE BOARD AND counter and cashier's cage, all constructed of oak with a natural finish. Very reasonable price, as everything must be sold immediately. Apply The Royal Trust Company, 1303 Government Street. E 4126.

Tapestry chesterfield, loose cushions, $25.00
Chesterfield and chair 29.00
Eight-piece oak dining-room suite .. 29.00
Eight-piece oak dining-room suite .. 40.00
Walnut dining table with 6 chairs ... 29.00
Oak kitchen cabinet 18.50
All like new.
Call WILLOWS PLOWMAN CO., 705 Johnson Street, whose advice is worth the asking, and see—are not under any obligation. Phone G 4424.

A BETTER PRICE PAID FOR RAGS, sacks, bottles, tools, stoves, pipe, furniture, or what have you. G 5862, night, E 6206.

CHESTERFIELD SUITE, IN GOOD CONdition. Must be reasonable for cash. Price and particulars to Box 5024, Colonist.

CASH FOR OLD GOLD
PACIFIC GOLD SMELTING CO.
609 Yates St. Phone G 2724

WANTED—2 DOUBLE BEDS, BUREAU, carpet, in good condition, cheap. Phone G 6495.

WANTED—30-30 OR 303 SAVAGE LONG rifle, in good condition. Must be cheap for cash. Box 4997, Colonist.

WANTED TO BUY OR RENT—CANNING copper for 2½ cans. Box 5015, Colonist.

WANTED — FURNITURE, CLOTHING and tools for cash. Phone G 6812.

40 FOR SALE—MISCELLANEOUS (Continued)

PIPE ORGAN, TWO MANUAL, SUITABLE for home, electric blower. P.O. Box 413, Victoria.

40F RADIO

COMPLETE overhaul of your radio $1. George & Son, 313 Pendora. E 4421.

RADIO, STEWART-WARNER MODEL, used as demonstrator. Bell for $29.50. Hatt's Hardware.

VICTOR 10-TUBE PHONO-RADIO COMbination, snap, $19. Guaranteed. Prune's Radio Shop, 758 Fort Street. E 6741.

1935 WESTINGHOUSE ALL-WAVE RAdios, $29.75 to $479.00, also electric radios for hire by week or month. Axisons, 1

A Mart for Busy Readers—Property for Sale or Trade

TO OUT-OF-TOWN SUBSCRIBERS

Out-of-town subscribers who wish to answer advertisements in which only the telephone number of the advertiser is given, may mail their replies to "The Colonist," and The Colonist will communicate such replies to the advertiser.

55 HOUSES TO RENT
(Continued)

3-ROOM MODERN COTTAGE, HOT AND cold water taps in bathroom and pantry. No children. Phone E 6016

55B UNFURNISHED

HOUSES — APARTMENTS
FURNISHED UNFURNISHED. Very large selection. Up-to-date rental service
HEISTERMAN, FORMAN & CO
608 View St. Phone E 4181

848 ESQUIMALT ROAD, 5 ROOMS, newly decorated ... $15.00
1066 DAVE STREET, 6 rooms, good condition ... 18.00
1742 FORT STREET, 5-room lower duplex, heated ... 25.00
681 NEWPORT AVENUE, 5-room stucco bungalow, vacant August 18 ... 30.00
NORTH QUADRA, 8 rooms, fully modern ... 35.00
A Large Selection of Furnished or Unfurnished Houses for Rent
A First-Class Rental Service
PEMBERTON & SON, LTD.
625 Fort Street Phone G 8124

388 VINCENT AVE., 2 ROOMS ... $ 8.50
3371 OAK ST., 6 rooms ... 12.00
1219 NORTH PARK ST., 8 rooms, modern ... 15.00
847 CAULIFLOWER RD., 5 rooms, modern ... 17.00
1311 PEMBROKE ST., 5 rooms, good condition ... 17.00
936 CECILIA ST., 8 rooms, modern ... 18.00
2140 EPWORTH ST., 6 rooms, good condition ... 20.00
1746 ARMSTRONG AVE., 5 rooms, modern and clean ... 22.50
144 HOWE ST., 7 rooms, modern ... 23.00
203 GOVERNMENT ST., 5 rooms, modern ... 30.00
948 MEARS ST., 7 rooms, newly decorated ... 30.00
1148 ROCKLAND AVE., 8 rooms, modern ... 40.00
P. R. BROWN & SONS, LTD.
1112 Broad Street Phone G 7171

2539 GARDEN ST., NEAR HIGH SCHOOL, 5 rooms, in duplex; garage ... $12.00
2803 ROSE ST., 9 rooms, close in ... 16.00
1761 BALMORAL RD., close in, 8 rooms ... 16.00
2750 FIFTH ST., 5 rooms, modern ... 17.50
424 SKINNER ST., large house, 8 bedrooms; furnace near school ... 18.00
2036 OAK BAY AVE., 5-room bungalow, 2 lots, garage ... 20.00
1616 FERNWOOD RD., near High School, 8 rooms, garage ... 20.00
130 LINDEN AVE., modern 7-room house, furnace, gas, garage, etc. 35.00
1121 WOODSTOCK AVE., modern stucco home, 8 rooms, gas, etc. ... 38.00
And Others. See Our Lists
SWINERTON & MUSGRAVE, LIMITED
620 Broughton Street

1319 STANLEY, 8 ROOMS ... $18.00
918 RUSSELL, 7 rooms ... 20.00
1924 POINT, 6 rooms ... 23.00
612 HARRINGER, 6 rooms ... 27.50
1576 HAMPSHIRE, 6 rooms ... 27.50
1005 BELMONT, 8 rooms ... 40.00
133 TRANSIT, 6 rooms ... 45.00
1385 ROCKLAND, 10 rooms ... 45.00
And Many Others
HEISTERMAN, FORMAN & CO
608 View Street Phone E 4161

A FIVE ROOM BUNGALOW, 1584 YALE Street, Oak Bay. $25.

A MODERN HOUSE, 481 QUEBEC ST., near Parliament Buildings.

CENTRAL—SEVEN ROOMS, PLUMBING both floors, newly decorated and just right for subletting. $27.00. Fairfield—Seven rooms, furnace, garage; newly decorated. $20.00. Maywood—Four-room bungalow, garage, fruits, etc., $12.50. Macnicol & Co., 1309 Blanshard St. E 6822.

COTTAGE, WITH GARAGE, GARDEN. Close to Gorge. Apply 894 Devonshire Road.

CANNON'S CARTAGE SAVES YOU money on moving. 1403 Broad. E 6634

FINE 8-ROOM RESIDENCE ON CRAIGDARROCH. Includes 4 bedrooms, hardwood floors downstairs, tile sink in kitchen; hot-water heating; garage. Reasonable rental. Immediate possession. Apply The Royal Trust Company, 1202 Government Street. Phone E 4128.

GOOD SIX-ROOM BUNGALOW. LOW rent to reliable tenant. Phone E 0748.

NEWLY-DECORATED, WELL-FURNISHED home; 3 bedrooms; piano, bedding, china, linens, etc.; garage; $23. E 0738.

HEYWOOD AVE. (958)—RESTFUL, FACING park; five rooms, easy walk town.

JAMES BAY—MODERN, 4 ROOMS, EXcellent condition, good locality. E 8187.

TWO-ROOM HOUSE, OFF WILKINSON Road, Colquitz. $5.50 a month, water included. Phone Colquitz 31M.

93 BEACH DRIVE—SEVEN ROOMS, hardwood floors, cement basement, furnace; lovely view. $25.00. Cadboro Bay—Ten rooms, hardwood floors, hot-water heated, like new; few minutes from beach. $40.00. Bank St.—Five rooms, furnace, cement basement, recently renovated, reduced to $16.00. Phone G 2330 for appointment.

$17.50 — 576 TORONTO STREET, seven rooms. Will be decorated to suit tenant.
BISHOP & WORTHINGTON, LIMITED
678 Yates Street Phone E 3241

$11—FOUR-ROOM COTTAGE, ESQUIMALT, bathroom, large garden, fruit trees, near cars. Might sell. 462 Burdett St.

$329 ESQUIMALT ROAD, 8 ROOM semi-modern bungalow, garage. G 6950.

7 ROOM MODERN HOUSE, ALSO 6 room bungalow, near Parliament Bldgs. G 3778.

3-ROOM SUITE, FIREPLACE, FURNACE, garage, fruit. Apply 1722 Bank St.

5-ROOM BUNGALOW, CORNWALL ST. Box 4997, Colonist.

57 WANTED TO RENT—HOUSES

WANTED—UNFURNISHED AND FURnished houses to rent. Clients waiting. Squire Deal Realty, 1239 Broad St. G 4521

57A FURNISHED

RELIABLE PARTY WOULD CARE FOR home during owner's absence; or rent, if reasonable. Box 4998, Colonist.

SMALL FURNISHED BUNGALOW. PERmanent, moderate rent. Box 4936, Colonist.

WANTED—EIGHT-ROOM HOUSE; FOUR bedrooms; must be in first-class condition; close in, preferably Fairfield. Phone E 2548.

57B UNFURNISHED

WANTED TO RENT—SIX-ROOM BUNgalow with garage. Moderate rent. Adults only. Reliable tenants. Box 4920, Colonist.

WANTED—MODERN 4 OR 5-ROOMED bungalow, Fairfield or James Bay, for adults; before September 1. Box 4793, Colonist.

YOUR HOUSE SHOULD NOT BE empty. We have tenants looking for large and small houses in all parts of Victoria and district. Please let us have particulars.
A. A. MEHAREY & CO
624 Fort St., Corner Broad E 1187
Real Estate, Insurance, Notary Public

61 SUMMER RESORTS

BEAUTIFUL SHAWNIGAN LAKE ACREage. No reasonable offer refused. 503 Montreal.

CORDOVA BAY—5-ROOM, FURNISHED house, waterfront. 1018 Collinson.

FURNISHED COTTAGE, CORDOVA BAY. Week or month. G 2303.

QUALICUM BEACH, ROSEWELL AUTO Camp—Modern cottages, by the sea. "Chicken dinners."

61A COTTAGES AND CAMPSITES

AT CADBORO BAY—FURNISHED COTtages, camps, rooms and board. E 8785.

PATRICIA BAY — BOARD-RESIDENCE, close to beach; $19 weekly. Phone 79X, Sidney, Mrs. Woodman.

SMALL COTTAGE TO RENT, SHAWnigan Lake, for August; lovely outlook, shady side; use of boat. Phone K 2777 or G 2418.

61 SUMMER RESORTS
(Continued)

SHAWNIGAN—8 ROOMS, FULLY FURnished; safe beach, boat. E 8634

TO RENT — SUMMER HOME, CLOSE beach; or Board. Apply c/o Eales, R.M.D. 4, Cordova Bay.

TO RENT — FULLY-FURNISHED COTtage, private beach, Brentwood Bay. Phone Keating 58X.

65 AUTOMOBILES

RADIATORS AND FENDERS

AUTO RADIATOR, BODY AND FENDER Specialists. Workmanship that cannot be excelled.
SURGESS BROS
1209 Quadra St. Empire 8231

65A FOR SALE

A 4-TON LEYLAND TRUCK ENGINE, $150. 6-ton Packard engine, $75. 1930 6-cylinder Chevrolet engine, $50. 1 new 2-ton Garford, very cheap for cash. 12-cylinder Packard engine, in good condition, $75. 1½-ton International truck parts. We have spare parts for the following late model cars in stock: 1924-30 Buicks, Cadillac, Chevrolet, Chrysler, Dodge, Essex, Model "A" Ford, Hudson, Hupmobile, Jewett, Paige, Pontiac, Rac, Studebaker, Willys-Knight; also a large assortment of truck parts; 8-ft tires, all sizes; batteries, generators, starters.
PACIFIC AUTO WRECKING CO., LTD
937 View St. Phone E 7521

ALL parts for 1925 Dodge four-door sedan—We are now wrecking the above car and have all the parts for sale. Here is your chance to turn your touring Dodge into a sedan by installing this body, which fits several different years of Dodges.
W. FRANK CAMERON AUTO PARTS
949-953 View St. Phone E 6692

A BARGAIN IN A LIGHT CLOSED CAR. A late 1930 Chevrolet sedan, in exceptional shape. G 4499, between 6-7 p.m.

AVOID FIRE—Engine and chassis steam cleaning. Chci Dowman, 724 Johnson.

BARGAINS — 20-INCH DISC WHEELS, tires, set, $8.50; New Day Jewett coach, $25. Buick 6, good tires, $17.50. 1924 Chev. engine, $10. Cameron Bros., 1340 Cratlighow Road.

COMPLETE TUNE UP OF YOUR MOTOR, $3.50. "Autolec" system; ignition, carburation, valve lash, general check-up. Chci Dowman, 724 Johnson Street.

FOR SALE—AUTO TOURING TRAILER for your car, every appointment for comfort, ice box, two good beds, water under pressure; streamlined. Phone E 2892.

FOR IMMEDIATE SALE—1928 CHEV. coach, good condition. 580 John Street.

FOR SALE—FORD BUG; LICENSED; runs well; $20.00 cash. E 6094.

LATE 1930 GRAHAM SEDAN, $450. 1928 Buick, unusual de luxe sedan, $450. 1929 D.A. Dodge sedan, a real buy, $375. 1928 Reo 3-ton, $250. 1½-ton Dodge truck, $100. Warford Transmission, under and overdrive, for 1932 to 1935 Ford truck. Dual wheels for 1928 to 1930 Chevrolet truck.
Spot Cash Paid for Cars and Trucks
CLARKE'S GARAGE
931 View Street Phone E 8941

"LET GEORGE DO IT"—GEORGE COX, Expert Auto Top and Body Builder, 1003 View Street. Phone G 2143.

MILEAGE AT HALF PRICE BY USING Red's reliable reripreads. 818 Yates.

NO QUESTION ABOUT THE FACT that we have popular cars at very popular prices. Mutual Sales, Johnson, near Quadra.

NASH CONVERTIBLE COUPE, $405. Excellent condition. Terms and trades. 1611 Crescent Road.

QUICK SALE—LATE 1925 STUDEBAKER 6; light six coach, $125 or nearest offer. G 4086.

STUDEBAKER 1930 8-CYL. SEDAN, IN excellent condition, tires as new, splendid touring car. $350 or near offer for quick sale. For particulars apply Box 4968, Colonist.

SEE BILL BRIDGWOOD FOR EXPERT repairs on your car. Dash and Chevrolet specialist. Phone E 0351. Corner Broad and Pandora.

SPORT TOURING, MODEL "A" FORD: overhauled, new car condition; $165. 54 Government St.

SNAP — ESSEX TOWN SEDAN. NEW tires, original paint as new; 724 Johnson Street. E 1411.

SNAP—ESSEX COACH. LICENCE, A 1 condition. $155. 2956 Albina Street.

USED CARS AT CLEARANCE PRICES!

1932 V-8 DE LUXE FORDOR SEDAN	$595
1934 V-8 FORDOR	$795
1926 ESSEX TUDOR SEDAN	$195
1928 CHRYSLER "52" SEDAN	$265
1928 DURANT SEDAN	$265
1928 BUICK SEDAN	$325
1928 BUICK TUDOR SEDAN	$175
1929 OAKLAND SEDAN	$250
1929 AUBURN SEDAN	$375
1928 DODGE PANEL DELIVERY	$250
1930 RUGBY PANEL DELIVERY	$350
1928 ½-TON FORD TRUCK, closed steel cab and canopy body	$115

NATIONAL MOTOR CO. LTD.
819 Yates St. Phone G 8177
Open Evenings

SEE THESE BEFORE YOU BUY
1928 DODGE ¾-TON CANOPY DELIVERY $250
1931 FORD PICK DELIVERY ... $385
1931 CHEVROLET CANOPY DELIVERY ... $445
1931 FORD SEDAN DELIVERY ... $375
SEGO MOTOR CO. LTD.
The Home of Dependable Used Cars

COMPARE THESE VALUES
$875—CHEVROLET SPECIAL SEDAN, 1934
$875—PIERCE-ARROW SEDAN, 1931.
$525—PONTIAC CONVERTIBLE COUPE, 1932
$450—FORD TUDOR, 1932.
$395—DURANT SEDAN, 1930.
$395—AUBURN COUPE, 1930.
$375—GRAHAM "6-12" SEDAN, 1928
THE MOTOR HOUSE (VICTORIA), LTD
Chevrolet Dealers
Phones: E 8722-E 1167 831-971 Yates St.

1931 HUPMOBILE SEDAN
Excellent transportation, reliable, and in very good running order. Good exterior finish, tires fair, wire wheels. Thousands of miles of dependable service. Just turned in by private owner and offered for sale "as is" for TODAY'S BEST BUY
A SNAP AT $435
Many Others
THOS. PLIMLEY, LTD.
Distributors of Quality Transportation
1010 Yates Street

JAMESON MOTORS
EXTREMELY REDUCED PRICES
1928 OLDSMOBILE 8 sedan, in very nice condition ... $245
1928 OAKLAND 5 sedan, in good condition. Reduced to ... $195
1929 HUDSON 8 sedan, in perfect condition. Reduced to ... $395
JAMESON MOTORS LTD.
740 Broughton St. Victoria, B.C.

Cor. Quadra and Yates Sts. Phone G 2921
NASH CABRIOLET, good condition, rumble seat ... $235
McLAUGHLIN BUICK SPECIAL "6" TOURING, four new tires, licence; a good family car ... $145
JONES BROS. SERVICE STATION, LTD
We buy, sell and exchange cars. If you wish to sell your car, why not "give us a call"
Open to 8 o'Clock, Evenings

NASH SPORT COUPE ... $385
NASH CABRIOLET ... $485
PACKARD SEDAN ... $385
BURTON & WILLIAMS MOTORS, LTD.
Nash-LaFayette Agents
1001 Blanshard St. E 8418

65 AUTOMOBILES
(Continued)

HUPMOBILE SEDAN, very nice shape ... $295
CHEVROLET SEDAN, 1928 ... $95
GRAHAM-PAIGE SEDAN, a beauty ... $375
FORD LIGHT DELIVERY, 1930 ... $225
PONTIAC SEDAN, like new ... $585
HUPP SEDAN. Owner leaving town, must be sold. A real bargain.
MASTERS MOTOR CO., LTD.
609 Yates St Phone E 3541

SEE THESE SNAPS
1930 OLDSMOBILE SEDAN DE LUXE model with trunk ... $450
1929 CHEVROLET SEDAN in very nice condition ... $325
1928 FORD TUDOR, priced very low ... $225
CECIL R/E MOTORS, LTD.
845 Yates Street
Pontiac Cars G.M.C. Trucks

BUICK ROADSTER — De luxe equipment includes two spares and trunk rack, thoroughly first class ... $450
BUICK COUPE—Good finish and reliable transportation ... $175
Assortment of Others
DAVIS-DRAKE MOTORS, LTD
Buick and Oldsmobile Cars—G.M.C. Trucks
Fort St. at Quadra Phone G 8154

DODGE D.A. SEDAN ... $450
ESSEX SEDAN ... $325
DURANT 6 COUPE ... $285
CHEVROLET DELIVERY ... $375
REVERCOMB MOTORS
925 Yates Street G 6427

1926 FORD COUPE. GOOD RUNNING order, licence, $35 cash. Apply 2475 Shakespeare.

1925 CHEVROLET ENGINE, TRANS, missions and rear end, $17 takes the lot. Phone E 9917.

$1000 CASH FOR OLD CARS. CAMeron Bros., 1345 Crasflower Road.

2-WHEEL TRAILER, NEW TIRES AND extra springs, $15.00. G 7995.

65B WANTED

ALL CASH, WITH NO TRADE-IN, FOR a good value used car; light model coupe or sedan preferred. No dealers. Box 4806, Colonist.

FORD ROADSTER WANTED. PHONE E 2544.

LIGHT SEDAN, MUST BE IN GOOD condition. State age, model and price. Box 4911, Colonist.

WILL PAY CASH OR CHEAPER CAR. with cash, for 1927 or 1926 Chevrolet coupe or roadster. G 5637.

WANTED, CHEAP FOR CASH—CHEVrolet roadster or coupe. Box 4950, Colonist.

WANTED — FORD TWO-SEATER CAR. About $250. Down payment and installments. Apply Box 4936, Colonist.

WANTED—SMALL CAR FOR CASH. NO dealers. Box 4990, Colonist.

WANTED—SMALL, CHEAP CAR. STATE price and terms. Box 4962, Colonist.

WE WILL BUY, SELL OR EXCHANGE your car. Empress Garage. E 7632.

$225 CASH FOR THE BEST USED car value. Box 4901, Colonist.

67 BOATS AND LAUNCHES

BOAT LUMBER, CEDAR, SPRUCE AND oak stock, low prices. Spruce oars $1.25 pair, shaped DALZIEL. G 1423.

CABIN LAUNCH, 30 FT. LONG, 9 FT. beam, 11 H.P. engine. Owner leaving town. What offers? Can be seen at Oak Bay Boathouse.

RELIABLE OUTBOARD LIGHT TWIN. Get your own price. E 6921.

SMALL 2-CYLINDER MARINE MOTOR for sale. Phone G 2470.

$18 BUYS STAR ENGINE, READY TO install; 12-ft. sail boat, almost new, $35; 16-ft. dory, with engine, $85. We sell boats on consignment; what have you? Enterprise Wharf, foot of Fort Street.

$280 BUYS TUG BOAT WITH Junkers Diesel engine, good proposition goes with boat. Enterprise Wharf.

$2500 BUYS 42-FT. RAISED DECK cruiser, in excellent condition, worth considerable more. Enterprise Wharf.

16-FOOT SPEEDBOAT, HULL NEARLY completed. For sale cheap. E 7413, after 6 p.m.

75 BUSINESS OPPORTUNITIES

FOR SALE — CONFECTIONERY AND sidelines; living quarters, good location, doing good business. No reasonable offer refused. Box 4972, Colonist.

SMALL NURSERY BUSINESS IN OAK Bay, about 1½ acres, with 3 modern greenhouses with automatic heater, boilerhouse, potting sheds and 2-room cottage. Whole as going concern for quick sale at $2,650 cash (which is less than cost of one greenhouse), or $2,600 on terms, ½ cash; this is a genuine bargain. Inspection invited. Owner, 2075 Goldsmith Street. Phone G 4822.

SMALL GENERAL STORE, CONFECtionery, good ice cream and fountain trade. Prominent corner by car line, growing district. Stock new and up to date, increasing business, cash basis. Will make substantial reduction for immediate sale. Living quarters. E 2548.

THE PROPRIETOR OF CANADIAN PATent No. 325,073 for a building tile is anxious to enter into negotiations with a firm or firms for the grant of licence under this patent or to trade for the sale of the same outright. Full particulars may be obtained on application to Albert Armstrong, 133 Dexter Avenue, Seattle, Washington.

WE SPECIALIZE IN THE SALE OF businesses of all kinds and sizes. L. U. Conyers & Co., 1025 Douglas Street.

$6000 — BUSINESS SUITABLE FOR person of education and refinement. Will stand closest investigation. Especially suitable for party with grown-up family.

$1900—STORE and dwelling; good corner location.

$1750—UP-ISLAND RESTAURANT fully equipped; showing net profit of about $300 per month.

$1000—GROCERY AND CONFECtionery business with small line of meats. Very low rent. Living quarters. Corner location. Turnover about $800 per month.

NO PHONE INFORMATION
L. U. CONYERS & CO.
1025 Douglas Street

73C HOTELS, APARTMENTS, ROOMING HOUSES

ROOMING & HOUSE BUSINESS, UPIsland, trade or sell whole, partly furnished; rent reasonable. Box 5000, Colonist.

$5850—APARTMENT, SITUATED ON two full-size lots. Contains a total of eight suites—two 2-rooms, three 3-room, and three 4-room, with seven bathrooms. A considerable amount of furniture goes with the building. Just outside the half-mile circle.
No telephone information given. Full details can be secured from Mr. Bishop.
BISHOP & WORTHINGTON, LIMITED
Real Estate and Insurance
678 Yates Street Phone E 3241

73D RESTAURANTS

CASH BUSINESS FOR SALE—WOULD suit two or three in one family. Good opportunities for improvement. Cheap rent and no opposition, in a good district—$575 cash. Box 4979, Colonist.

76 EXCHANGE—REAL ESTATE

CLEAR-TITLE VANCOUVER HOME OF 8 rooms, fully modern, near water, in good residential district, in Kitsilano. Will accept home in Oak Bay or other good residential district and pay difference in cash. Must have 5 bedrooms. Box 4974, Colonist.

CHARLES F. EAGLES, 308 SAYWARD Blk.; realty exchanger; notary public; 28 years exchanging Victoria real estate.

SUMMER RESORT HOTEL TO TRADE. 52 miles from Edmonton, for fully modern home near Victoria. 17 bedrooms, dining-room, store, sitting-room, kitchen, pump on back porch, wood tee shed. Particulars, apply Victoria Homes & Gardens, Ltd., E 5241, or Mrs. Erickson, Sooke Beach. Sickness reason for selling.

WANTED TO EXCHANGE, THIS MONTH Furnished house in Oak Bay for same in village near lake or river. Box 4983, Colonist.

76 EXCHANGE—REAL ESTATE
(Continued)

SMALL HOUSE, ⅓ ACRE, SAANICH, close in; cash or trade house and lot, close in. Box 5001, Colonist.

WANTED—TO EXCHANGE FIVE-ROOM modern Spanish bungalow in Vancouver for Victoria property. Box 4948, Colonist.

1000 LIVE EXCHANGES — ALL KINDS. Alder & Sons, Ltd. E 8341 608 Fort

77 LISTINGS CANCELLED

77A HOUSES

MRS. B. M. LANE HEREBY GIVES notice to all agents that 929 Fairfield Road, Victoria, is withdrawn from the market.

78 HOUSES FOR SALE

NORTH QUADRA DISTRICT
Reduced to $2,250 for Quick Sale
A VERY ATTRACTIVE BUNGALOW, consisting of living-room (open fireplace), a cheerful sunroom, kitchen, two bedrooms, three-piece bathroom; built-in features. Quarter acre of choice land. High elevation. Excellent view. Nicely treed. Yearly taxes only $22. Garage. Immediate possession. Price includes linoleum, electric fixtures, blinds. Terms to arrange.
WANTED TO PURCHASE
FOR 5-ROOMED BUNGALOW, IN OAK Bay. Will pay as follows: Cash $600, choice lot, excellent location, valued at $650 (50x120), facing south, close to Normal School. Balance on substantial monthly payments. Your listing please.
OAK BAY BARGAINS
NOW IS YOUR CHANCE FOR A GENUINE SNAP
WELL-PLANNED AND ATTRACTIVE six-room bungalow, close to the sea. Built-in features, 3-piece bathroom, 2 open fireplaces, cement basement, hot-air furnace. Yearly taxes $41.50. Lot 50x165. Garage, chicken house. Title clear. Early possession. Price (cash $750, balance like rent) $2650
OAK BAY MUNICIPALITY
NICELY-PLANNED NEW FIVE-ROOMED stucco semi-bungalow (2 unfinished rooms in attic), reception room (14x20), with open fireplace, hardwood floors; all kinds of built-in features, 2-piece tiled bathroom; cement basement, with room for 2 cars; lot 50x134, excellent surroundings; close to sea; taxes about $45. Lot adjoining can be secured.
Price ($1,000 cash, balance to arrange) $3750
Will accept two lots in part payment. Owner will be building two more houses.
H. G. DALBY & CO., LTD.
634 View Street (Opposite Spencers)

OAK BAY SACRIFICE
ATTRACTIVE BUNGALOW, IN GOOD LOCATION, CLOSE TO SCHOOL, BEACH, GOLF LINKS, BUS AND STREET CAR. EXCELLENT GARAGE, CEMENT BASEMENT, FURNACE, GRANITE FIREPLACE, AND LARGE LOT IN LOVELY GARDEN. MAKE THIS A REAL HOME. SPECIAL PRICE $2500
ALDER & SONS, LTD.
608 Fort St. Phone E 8341

A NICE BUY, NORTH QUADRA ST., in the low-tax Saanich district. Cottage of four rooms and bathroom, full cement basement, wash tubs. Separate garage. Two lots in lawn, garden and fruit. Price only $1,600. Robert Grubb & Co., 312 Sayward Blds.

A FAMILY HOUSE, CORNER, 6 ROOMS, laundry trays, new plumbing, carpets, one block sea, car, double garage, good location, James Bay, walking distance. Taxes $66. Price this week, $1,000. Phone owner, G 6326.

A 6-ROOM HOUSE, ALSO 2-ROOM unfinished, overlooking Shawnigan Lake, spredbout, rowboat. 726 Kings Road. E 8660.

ATTRACTIVE BUNGALOW AT ATTRACtive price. Walking distance. 3 large rooms, open fireplace, cement basement. E 0875.

PRIVATE SALE—BARGAIN
Off Gorge Road—1⅛-Mile Circle
COMFORTABLE BUNGALOW of 6 good-size rooms; dining-room with open fireplace; dining-room; kitchen with pantry; 2 bedrooms; 2-piece bathroom; both front and back porches enclosed with glass; good garden in lawn, fruit and flowers.
Circumstances Force Owner to Sell
FOR PARTICULARS AND APPOINTMENT
FIRST WRITE BOX 2315, COLONIST

COUNTRY FAMILY RESIDENCE, standing in 4½ acres. Fully modern, electric light. Excellent water supply. Low taxes. Centrally situated. Price (easy terms) $4250
C. WALLICH
Real Estate and Insurance Agent
Cowichan Station, B.C.

CENTRALLY LOCATED SIX - ROOM house, in good condition. Owner must sell. $1,350, terms. E 5736.

SNAP! FOR SALE
EXCELLENT FAMILY HOME, ONE block off Quadra St.; close in. Seven rooms, fully modern, hot-water heating, 4 bedrooms, living and dining-room, kitchen and bathroom. $2,500. Small cash payment will handle. Box 4863, Colonist.

SMALL COUNTRY RESIDENCE
In Saanich—Three Miles Out
FOUR ROOMS, all conveniences, best of plumbing. Acre of good land, grow anything. Price, $1600
Property is high and dry.
JOHN GREENWOOD
Bank of Toronto Bldg., 1405 Douglas St.

FOR SALE, OR WILL EXCHANGE—Seven-room house, in the Fairfield district, for a smaller house. This is a very fine home, modern in every way, fine garden, all kinds of fruit and shade trees. The house is in first-class shape. Owner, Box 4946, Colonist.

FOR SALE, REASONABLE CASH PRICE, or will exchange—Five-room cottage, bath, etc. Large garden, chicken house, cemented barn. Just outside city limits. Low taxes. Apply owner, Box 4900, Colonist.

FOR SALE—A WELL-BUILT, SECLUDED, large 4-room bungalow, every convenience, 2 lots, some fruit trees. For quick sale, $2,700 cash. Apply 2675 Richmond Rd.

GORGE DISTRICT — MODERN BUNgalow, four large rooms, dinette, fireplace, furnace, garage, greenhouse, lawns, fruit trees. $1,950. Owner, G 4940.

HOUSES BUILT ON INSTALLMENT plan. D. H. Bale, Contractor, Fort and Stadacona.

MARIGOLD—COTTAGE, FOUR ROOMS; fowl houses; half acre. Price $800, less for cash. Phone G 3643, midday or after 7 p.m., E 0238.

NORTH QUADRA BUNGALOW, 6 rooms, ½ acre garden, garage, etc. Price $2,750.

QUADRA SCHOOL, close to—8 rooms, in excellent condition inside and out; furnace, etc., lovely garden, fruit trees and small fruits, lawns, etc. Reduced to $2,750.

ESQUIMALT—4 rooms, close to Navy Yard. Price $750.
JOSEPH C. BRIDGMAN
604 Broughton St. Established 1858
Albert Burdon, Real Estate Agent

NEW 5-ROOM STUCCO HOUSE, OAK Bay, just finished. Would consider late model car as part payment. Box 4951, Colonist.

RARE BARGAIN—5-ROOM BUNGALOW, attractive-looking and in good condition. Nicely arranged living and dining-room, connected by arch opening, panelled walls, beam ceiling, open fireplace, cabinet kitchen with stairway down to spacious basement. 2 bedrooms with closets, bathroom, separate toilet; electric drops and fixtures complete, large lot with small fruits. Just off car line, and close in. Assessed value $2,100. Taxes $61.25. Total price $1,300. Pay us $300 cash and assume $1,000 mortgage. Your opportunity. But don't delay. Exclusive agent, T. P. McConnell, Pemberton Bldg.

SUBSTANTIALLY BUILT TEN-ROOMED house, five bedrooms with closets, dining, sitting, den with fireplaces, breakfast room, kitchen, etc., full cement basement; residential district. $2,600 sacrifice. Phone G 3774.

SNAP FOR A HANDY MAN WANTING house — 5 rooms, bathroom, pantry, partly unfinished; good garden. Taxes $16.88. Owner will consider reasonable offer. 1980 Haultain Street.

STUCCO BUNGALOW, FINE SEA VIEW corner King George Terrace; small mortgage, balance cash or exchange. Agents call for inspection and particulars. 2002 Lorne Terrace, Oak Bay.

LET YOUR EYES BE YOUR GUIDE AND SEE THIS CHARMING NEW OAK BAY BUNGALOW OF FOUR ROOMS OFFERED AT $1850
AGENTS
LEE FRASER & CO., LTD
1222 Broad Street E 4723

78 HOUSES FOR SALE
(Continued)

LOVELY COUNTRY HOME
GREATLY REDUCED PRICE
THIS NINE-ROOM HOME, SITUATED 1¼ miles from Victoria on one acre of land, close to good beach, consists of, downstairs: Living-room, oak floor and granite open fireplace, dining-room, oak floor and pressed brick open fireplace, large entrance hall with oak floor, washroom and toilet and large kitchen with built-in features and new linoleum, and breakfast-room. Upstairs: Four bedrooms, closed-in sleeping porch with sliding windows, and two large, well-appointed bathrooms. In basement is a large garage and servant's quarters. This house is hot-water heated, with new furnace, in fact, the whole home is just like new and stands present owner $12,000. We are willing to make huge sacrifice. Phone G 2330 for appointment, or call at 3134 Windsor Road.

WEST SAANICH ROAD, OVERLOOKING Heal's Range, 11 acres, nice house, 8 rooms. Good water supply, outbuildings, timber. Close title. Price, $2,750. Owner, J. E. Harrison, Royal Oak Postoffice.

$650 EACH—2 FIVE-ROOMED AND 1 four-roomed cottage, in perfect condition. The two rented for $27.50 a month. Close to Business section. Low taxes. These houses must be sold together. A real good investment.

$2750—NEARLY NEW STUCCO BUNgalow in the best part of Oak Bay. Good living-room with open fireplace, dinette, two bedrooms and kitchen with all the latest built-in features and laundry tub; full cement basement with furnace and garage. $650 cash would handle this property.

$700—15 ACRES, ABOUT 5 ACRES cleared and the balance in light bush and timber, easily cleared. Situate on a main highway only 10 miles from the city. Electric light and city water available. A bargain.
E. E. HEATH
825 Yates St. Phone E 4041

$200 CASH, balance as rent, you can purchase a 7-room house, nice high location, large rooms, cement basement, garage. Saanich taxes. Total price $2,350.

$250 CASH, easy terms for balance, you can buy a 4-room bungalow, three large lots, Saanich location, good garden. Taxes $22. Total price $1,350. Why pay rent? Low rate of interest.

$1000—A REAL BARGAIN. Foul Bay district. Six large rooms on one floor. Lovely view. Terms to the right party.
GEORGE RANDALL
1303 Douglas St. Phone G 7241

$1150 — SMALL CASH PAYMENT, balance as rent. Practically new 4-room bungalow. Open fireplace, cement basement, garage. Taxes $47. Located near Oaklands School.

$1500—$75 CASH, balance $15 per month. Modern house of 5 rooms, in fine condition. Fireplace, basement, furnace, garage. Two lots. High location. Saanich.

$1850—5 ACRES: 5-room bungalow, open fireplace, barn for 18 cows. Grade "A" dairy. About three miles from city. Very easy terms to right party.
INDEPENDENT INSURANCE AGENCIES, LIMITED
574 Yates Street Phone G 7851

2617 FERNWOOD ROAD, ON THE owner of this well-built and pleasantly situated six-room bungalow instructs us to sell at or about $2,500. See it and make us an offer. Goodlake Limited, 640 Fort Street. E 8741.

7-ROOM DWELLING, GOOD CONDITION, 3615 Rose Street; full lot. A real bargain. Must be sold. Price, $750. Terms. Phone E 1612.

5-ROOM COTTAGE, HEAD ST., ESQUIMALT, malt waterfront; 2 lots. Will sacrifice for quick sale. Phone owner, E 8595.

80 PROPERTY FOR SALE

ATTENTION, BUILDERS — GOOD LOT, 1½ inch part Fairfield, close to Cook St. Great bargain. 1001 Collinson St.

LAKE HILL LOT, ON QUADRA, 50 x 200 frontage on street in rear; cash price $175. Box 4978, Colonist.

RESIDENTIAL SEAFRONTAGE
OWNER INVITES INSPECTION BY APpointment of "TOWNER PARK," a uniquely attractive property on Saanich Peninsula, near Victoria. Southern exposure. Ideal location for Summer or permanent residence. 1½ to 40 acres. 10% cash, balance on mortgage if desired, or owner will build to purchaser's plans. Reasonable terms of payment. Also attractive non-waterfront acreage. Southern slope, 15 to 25-acre parcels. Address F. A. Scott, Towner Bay Country Club, North Saanich, Vancouver Island, B.C.
NOTE — "TOWNER PARK" adjoins Towner Bay Club, but otherwise has no connection with it. There are a limited number of allotments on the club seafrontage, the occupancy of which is available on a rental basis to members of the club desiring residential privileges.

WE WANT TO LIQUIDATE
The following vacant properties, belonging to an estate, and have priced them at a sacrifice to present values in order to move them.
SHAWNIGAN LAKE — Two lots with waterfrontage on east side, at only $50
DEAN STREET, SAANICH — Two lots for $110
BROWNING STREET and DAIRY ROAD — Lots 20 and 22, Block 5, at each $40
McRAE, BROWNING and SHELBOURNE STREETS — Lots 1, 2 and 4 to 9, Block 6, at $40, $50 and $100
McRAE and SHELBOURNE STREETS — Lots 3 and 8, Block 7, at $50 and $100
McRAE, KINGSLEY and DAIRY ROAD — Lots 2, 3, 4, 6, 7, 8, 9 and 23 at $40 and $50
Some of the above lots, if bought together, will cost $100 an acre for only $160.
KISBER and CHRISTMAS AVENUES — Lots 406-6 and 412-417, comprising a block of over an acre, $350
SIDNEYSIDE SUBDIVISION, on East Road, near Sidney — Lot 13, 40 acres, for $1200; Lot 18, 10 acres, for $300
Come in and see us, or call on your favorite real estate broker
THE ROYAL TRUST COMPANY
Real Estate Dept.
1203 Government St. Phone E 4128

80D SAANICH

LOTS—$10.00, $75.00, $100.00 AND UP. Terms or cash. Saanich Realty Office, 3568 Quadra. E 0001.

$40—50-FT. LOTS ON MADDOCK AT Donald. Owner, 456 Davida Ave.

80F UP-ISLAND

FOR PARTICULARS OF TWO IDEALLY situated waterfront homes for sale, having all city conveniences, lovely beaches, surrounded by beautiful scenery and situated about 30 miles north of Victoria, write to Rutt, Cobble Hill, B.C.

82 ACREAGE FOR SALE

EXTRAORDINARY BUY FOR HOMEsite or speculation—24 acres of the choicest suburban park lands near Victoria, 2½-mile circle, adjoining golf links, main highway, ten minutes to car line. Land almost level, with slight elevation and nice views. Some rock and natural trees. A country estate, with low taxes and city conveniences. The price now is what was offered per acre a few years ago, $1,500, clear title and your own terms. Exclusive agent, T. P. McConnell, Pemberton Bldg.

AN EXCEPTIONAL BUY
10 ACRES of choice land, generally undulating, adaptable for tree or small fruits. 8 acres cleared and seeded. Buildings consist of an old house and barn. Situated on main paved road, 10 miles out. Splendid landscape and marine view from the property. Price $2200, terms.
MARA, BATE & CO., LTD.
946 Fort St. Phone E 3622

160 ACRES, CARIBOO, IMPROVED, household effects, $3,000, part cash, rest trade.

Bobby Mathewson Wins Times Race For Second Year

Youthful Pacific Swimming Club Aquatic Star Captures Long Grind in Decisive Fashion From Denny Walker—Eleanor Peden Finishes in Third Position

Ploughing through that cold stretch of water between the J.B.A.A. float at the Gorge to the Causeway in front of the Empress Hotel, a distance of approximately three miles, in the record time of 1:09:11, Bobby Mathewson, youthful Pacific Swimming Club swimmer, captured the annual Daily Times trough-Victoria aquatic event for the second straight year. Mathewson in achieving his triumph beat out Denny Walker, H.M.C.S. Skeena and Y.M.C.A., by half a mile and by ten minutes, twenty-five seconds. Eleanor Peden, who swam a strong race from start to finish, tipped the finishing float in third position, six minutes and twenty-seven seconds after Walker. Miss Peden is also from the Pacific Swimming Cbul.

Taking fourth position after a great stretch duel with Eleanor Peden, was Betty Barnhart, Vancouver's lone entry. She was approximately thirty-five seconds behind the Victoria mermaid, while Molly White, fourteen-year-old competitor, from the Pacific Club, checked home in fifth position, and received a fine ovation by the thronged causeway as she was pulled from the water. Steve Dubrovich, Nanaimo Gyro Club, came home in sixth position, well behind the others, while Ken Campbell, Y.M.C.A., kept gamely in the grind to finish seventh.

FOUR DROP OUT

Four of the starters failed to finish. Bob Lawrence, Pacific Swimming Club, made a gallant effort to get to the finishing float, but was taken from the water about 150 yards from shore, while Bill Jennings, Navy, was picked up near the Johnson Street bridge, and Audrey Adam, Nanaimo and local Y.M.C.A., and Margaret Dewhurst, Y.M.C.A., were taken aboard the pilot boat just before reaching the C.N.R. bridge.

Torpedoing himself into the lead shortly after Premier T. D. Pattullo sent the eleven swimmers away from the J.B.A.A. float, Mathewson scored his second victory in comparatively easy style. He soon slipped ahead of Denny Walker by 200 yards as the halfway distance to the C.N.R. bridge was reached with Eleanor Peden in third berth, and Betty Barnhart a close fourth. Molly White was clinging to fifth place, a few feet back of Miss Barnhart.

As the first bridge was sighted, Mathewson, still using his six-beat crawl stroke with powerful advantage, was a little over 300 yards in front of Walker at the C.N.R. span. Molly White was in front of the fair sex at this stage, with Misses Peden and Barnhart right at her heels, battling for position.

HAS BIG LEAD

Mathewson continued his strong, sturdy stroking in beautiful fashion and when he reached Point Ellice bridge he was fully 600 yards in the lead, with Walker still second. By this time Eleanor Peden and Betty Barnhart were practically neck and neck, the latter holding just a slim advantage. Molly White was now fifth, Bill Jennings sixth, Bob Lawrance seventh, Duborvich next and Campbell coming up in the rear. Audrey Adam and Margaret Dewhurst fell out by the C.N.R. bridge, leaving nine in the race.

As the swimmers headed for Johnson Street bridge, Mathewson, swimming as strong as when he left the J.B.A.A. float, had increased his margin to nearly half a mile. Eleanor Peden had moved up into undisputed third position with Betty Barnhart and Molly White neck and neck for fourth place. From then on it was just a matter of how far the leader was going to finish in front.

As Walker was nearing the Evans, Coleman & Evans Dock, Mathewson was touching the finishing float as the large crowd cheered the youthful winner, just as they did a year previous. Walker got in well in front of the two fair sex who were battling for first among the women. Eleanor Peden and Betty Barnhart were mighty close to each other at the finish point was nearing, but the former's steady and strong stroke carried her through to third berth by fifty yards.

FAILS NEAR FINISH

Lawrence, Dubrovicn and Campbell were far behind at this stage, and it was just a case of whether they had the stamina to finish. The former signalled for help about 150 yards from the finishing point, but the other two gamely stayed to the end, both receiving a fine hand.

Following the race, Premier T. D. Pattullo presented the handsome Times Cup, major award, to Bobby Mathewson, and other prizes, at the Empress Hotel.

Auction Sale

TOMORROW

Monday, August 5th

1:30 P.M.

Fred Smith & Co.

Auctioneers and Appraisers
Rooms: 1417 Broad Street

Household Furniture and Effects and Ford Light Delivery

Including: Oak Dining Suite, pair Italian Walnut Pull-Up Chairs, Italian Walnut Bed and Dresser with Cheval Mirror, Oak and Walnut Stools, Upholstered Chairs, 2 Divanettes, Seagrass and other Occasional Chairs, Singer Drophead Sewing Machine, also Hand Machine, Hall Mirrors, large quantity of Books, including an early edition, date 1705, "Apparition of Mr. Dale," and the works of Rev. Charles Drelincourt; Odd Buffets, Tables and Chairs, Tent, Sink (complete with taps), large selection of Tools, Ranges, Heaters, Kitchen Furnishings, Curtains, Blinds, Carpets, Indian Baskets, Linoleum and Linoleum Squares, Single and Double Beds (complete), Dressers, Chest of Drawers, Chemist Scales and Measures, Baby Buggies, Etc.

Goods received or called for up to 11 a.m.

FRED SMITH & CO.
Auctioneers Phone G 4913

Maynard & Sons

AUCTIONEERS

Our Next Sale Will Be Held at Our Salesroom, 731-733 Johnson Street,

On

WEDNESDAY, 1:30

Very Select Furniture and Effects, Piano, Book of Stamps, All Enamel Gas Range, Etc.

The Book of Stamps is an All-Canadian collection, and includes B.C. (Vancouver Island), New Brunswick, Nova Scotia, and others.

Furniture from a number of homes. Particulars later.

MAYNARD & SONS
A. J. Maynard, Auctioneer G 5921

AUCTION SALE

OF

Nice Dairy Cows

ON

WEDNESDAY, AUG. 7

At 2 o'Clock Sharp

Having received instructions from the owner, Macaulay Point Dairy, Esquimalt, I will sell 10 head of Cows—Jerseys and Guernseys—fresh and to freshen, 1 young Jersey Bull, Milk Cooler, New Refrigerator, Etc., Farm Wagon, Hay Fork and Carriage, Etc.

—TERMS: CASH

A. H. McPherson
Livestock Auctioneer

McCloy & Co.

AUCTIONEERS

Auction in Our Rooms
Pandora Avenue and Blanshard Street

Thursday, at 1:30 P.M.

Superior Furniture and Household Effects

Removed From Storage and Two Bungalows for Convenience of Sale

Full Details Later

Goods for Our Popular Thursday Sales Received or Sent for Up Till 10 o'Clock Morning of Sale

McCLOY & CO.
Auctioneers Phone E 0022

GREENKEEPERS TO STAGE MEET

Following a recent meeting of officials, it was decided to stage the eighth annual greenkeepers' golf tournament at the Royal Colwood Golf Club on Tuesday, September 17. As in past years, a large and strong representative field from the various clubs is expected to face the starter.

The C. F. Todd medal, which goes to the winner of the championship, and the J. A. Sayward Trophy, representing the handicap honors, will be at stake, and sharp competition is predicted. A. C. "Charlie" Smith, of the Victoria Golf Club, winner of both events last year will be on hand in defence of his honors. The Inter-Club Shield, competed for by teams from Victoria, Royal Colwood, Gorge Vale and Macaulay Point Clubs, will be another attraction. Last year the latter two clubs combined to win the shield, and will defend it again.

The tournament will wind up with presentation of prizes at the annual banquet and concert. Further details concerning the meet will be announced by officials later.

HOCKING AND PEGGY HORNE WIN HONORS

Local Tennis Players Capture Titles at South Cowichan Meet

DUNCAN, Aug. 3.—The South Cowichan open tennis tournament was completed this afternoon, all events being run off in good order. Tournament officials, E. C. Trench, president; Edwin Jackson and J. B. Aitken, are to be congratulated on the excellent arrangements. C. H. Rayment, of Victoria, who acted as official referee, helped in many ways to make the tournament a success.

Ross Hocking, of Victoria, defeated D. M. Gordon in the men's singles in three straight sets. Peggie Horne and Mrs. R. B. Wilson had a struggle for the women's singles, before Miss Horne secured the championship. The score was 7-5, 4-6, 6-2.

WIN MEN'S DOUBLES

The men's doubles which went to Hocking and Eric Leney went to four sets against W. E. Corfield and Gordon. Some excellent tennis was seen in this event, Leney playing particularly well, his service proving deadly repeatedly.

The women's doubles was an all-Victoria final, Mrs. Wilson, who was in three finals, paired with Miss Jean Campbell to defeat Miss Mildred Philipsen and Miss Betty Featherstone in straight sets.

Mrs. Wilson and Corfield combined well to defeat Miss Jean Campbell and Leney in the mixed doubles final, Mrs. Wilson being particularly pretty to watch in this match.

Scores follow:

Men's Singles (Final)

Ross Hocking beat D. M. Gordon, 6-3, 6-4, 7-5.

Women's Singles (Final)

Miss Peggy Horne beat Mrs. R. B. Wilson, 7-5, 4-6, 6-2.

Men's Doubles (Final)

Hocking and Leney beat Corfield and Gordon, 6-4, 6-3, 0-6, 6-3.

Mixed Doubles

Mrs. Wilson and Corfield beat Mrs. Rice and R. Christmas, 7-5, 6-3.

Miss Philipsen and Gordon beat Mrs. S. P. Birley and Merston, 6-3, 8-6.

Semi-Final

Mrs. Wilson and Corfield beat Miss Philipsen and Gordon, 6-4, 6-0.

Miss Campbell and Leney beat Miss Featherstone and Hocking, 6-2, 6-3.

Final

Mrs. Wilson and Corfield beat Miss Campbell and Leney, 6-2, 6-4.

Women's Consolation Singles

Miss Oldham beat Mrs. Goodland, 7-9, 6-3, 6-4.

Men's Consolation Singles

Colwell beat Pope, 6-3, 6-4.

Mixed Handicap Doubles

Mr. and Mrs. W. Holmes beat Miss K. Staples and Mainguy, 6-4, 6-0.

Veterans' Doubles

Merston and Agar beat Holmes and Grant, 6-1, 7-5.

RECORD ENTRY TO COMMENCE PLAY

Continued from Page 15

Sections 1 and 2 will play at Burnside greens on Thursday.

Sections 3 and 4 will play at Lake Hill greens on Thursday.

Sections 6 and 7 will play at Canadian Pacific greens on Thursday.

Sections 5, 8 and 9 will play at Victoria greens on Wednesday.

WOMEN'S SINGLES

Preliminary Round

Mrs. H. McCrae, N.V., vs. Mrs. J. Morrison, C.C.

Mrs. E. G. Harrup, N.V., vs. Mrs. Kilpatrick, W.P.G.

Mrs. R. Watson, S.P., vs. Mrs. McKenzie, C.P. Van.

Mrs. Alec Stewart, B., vs. Mrs. Wilmur, K.

Mrs. W. Peddle, L.H., vs. Mrs. Leonard, K.

Mrs. Wilson, S.P., vs. Mrs. Milne, N.V.

Mrs. Robb, C.P. Vic, vs. Mrs. Greenwood, C.P. Van.

Mrs. Austin, C.P. Vic., vs. Mrs. G. Morrison, C.C.

Mrs. W. Hunter, N.V., vs. Mrs. Hurry, V.S.

Mrs. Mowat, B., vs. Mrs. G. W. Brown, W.P.G.

Mrs. J. Whitelaw, N.W., vs. Mrs. Wood, V.W.

Mrs. Harris, V.W., vs. Mrs. Paterson, C.C.

Mrs. Bardsley, K., vs. Mrs. A. W. Stewart, B.

Mrs. Foster, C.P. Vic., vs. Mrs. Simmons, V.

Mrs. A. Stewart, N.V., vs. Mrs. McKeachie, V.

Mrs. Holmes, C.P. Van., vs. Mrs. Gibbs, K.

Mrs. Tucker, S.P., vs. Mrs. Shearing, L.H.

Mrs. F. Colburn, C.P. Van., vs. Mrs. Wallace, V.W.

Mrs. Whyte, K., vs. Mrs. Miles, C.P. Van.

Mrs. Macdougall, C.P. Vic., vs. Mrs. Jermyn, N.V.

Mrs. Davidson, B., vs. Mrs. Hiquebran, V.W.

Mrs. W. Peters, N.V., vs. Mrs. A. W. B. Jones, C.P. Vic.

Mrs. Davies, V.W., vs. Mrs. Yates, C.C.

Mrs. A. J. Chrisp, N.W., vs. Mrs. W. Peden, C.P. Vic.

Mrs. Overland, K., vs. Mrs. Hancock, B.

Mrs. Playfair, B., vs. Mrs. Scott, V.S.

Mrs. W. Kenmuir, S.V., vs. Mrs. Eastham, B.

Mrs. J. Ross, D.H., vs. Mrs. McQueen, V.S.

Mrs. Oliver, N.V., vs. Mrs. Reston, V.S.

First Round

Winner of Mrs. Oliver-Mrs. Reston vs. Mrs. L. B. Foley, G.

Mrs. Bryant, C.P. Vic., vs. Mrs. Pass, B.

First fourteen pairs will play at Canadian Pacific greens; balance at Victoria West greens.

WOMEN'S DOUBLES

Preliminary Round

Mrs. G. Morrison and Mrs. J. Morrison, C.C., vs. Mrs. D. Taylor and Mrs. McCallum, L.H.

Mrs. Fairley and Mrs. Kenmuir, S.V., vs. Mrs. Yates and Mrs. Paterson, C.C.

Mrs. J. W. Brown and Mrs. Kilpatrick, W.P.G., vs. Mrs. C. Webb and Mrs. W. Peddle, L.H.

Mrs. Dunbar and Mrs. Gibbs, K., vs. Mrs. Miles and Mrs. Colburn, C.P. Van.

Mrs. Scott and Mrs. Hurry, V.S., vs. Mrs. Wood and Mrs. Dealey, V.W.

Mrs. Eastham and Mrs. Hancock, B., vs. Mrs. Ormiston and Mrs. Innes, V.

Mrs. Jermyn and Mrs. Milne, N.V., vs. Mrs. Reston and Mrs. McQueen, V.S.

Mrs. Edwards and Mrs. Peden, C.P. Vic., vs. Mrs. Waddington and Mrs. Fea, V.W.

Mrs. Terry and Mrs. Morrison, V., vs. Mrs. Wilson and Mrs. R. Watson, S.P.

Mrs. Defty and Mrs. McLeod, C.P. Vic., vs. Mrs. Leonard and Mrs. Whyte, K.

Mrs. Holmes and Mrs. Greenwood, C.P. Van., vs. Mrs. W. Reed and Mrs. Shearing, L.H.

Mrs. Harrop and Mrs. Oliver, N.V., vs. Mrs. Skillings and Mrs. Cole, V.

Mrs. Hunter and Mrs. Stewart, N.V., vs. Mrs. Acreman and Mrs. Davidson, B.

Mrs. Taylor and Mrs. Ray, C.P. Vic., vs. Mrs. A. J. Chrisp and Mrs. Whitelaw, N.W.

Mrs. McKenzie and Mrs. Siddall, C.P. Van., vs. Mrs. Batticella and Mrs. Tucker, S.P.

Mrs. Playfair and Mrs. Mowat, B., vs. Mrs. Wallace and Mrs. Harris, V.W.

Mrs. Shotbolt and Mrs. Simmons, V., vs. Miss Muirhead and Mrs. Davies, V.W.

Mrs. Wille and Mrs. McKeachie vs. Miss Douglas and Mrs. Webster, L.H.

First Round

Mrs. Overland and Mrs. Bardsley, K., vs. Mrs. McKenzie and Mrs. Johnson, V.

Mrs. Pass and Mrs. Hallam, B., vs. Mrs. W. Peters and Mrs. H. McRae, N.V.

Mrs. Melville and Mrs. Wilson, C.P. Vic., vs. Mrs. Haigh and Mrs. Wilmur, K.

Mrs. Bryant and Mrs. Brown, C.P. Vic., vs. Mrs. Alec Stewart and Mrs. A. W. Stewart, B.

Mrs. Robertson and Mrs. Robb, C.P. Vic., vs. Mrs. E. Ross and Mrs. J. Ross, D.H.

Mrs. J. Peden and Mrs. A. W. B. Jones, C.P. Vic., vs. Mrs. Munrce and Mrs. Huxtable, V.

Mrs. Macdougall and Mrs. Austin, C.P. Vic., vs. Mrs. Cromack and Mrs. Foster, V.W.

Preliminary round will be played at 9:30 a.m. and first round at 1 o'clock on Wednesday at Burnside greens.

Jericho Tennis Club Withdraws

VANCOUVER, Aug. 3 (P)—The Jericho Tennis Club, of Vancouver, has decided to withdraw from the Pacific Northwest Lawn Tennis Association, and the action will be discussed at the association's meeting at Tacoma, Wash., on Monday.

President Harold McLean, of the Jericho Club, has written to the association, announcing the club's intention. The Jericho Club, which has annually staged the British Columbia clay courts championship tournament, plans to conduct an annual open tournament in future, and to invite leading Canadian and United States players to complete.

HELPING TO PACK By GLUYAS WILLIAMS

SPORT SNAPSHOTS

Grand Circuit—Trotting and Pacing Stars Are Pictured in Action, Hooves Flying, During Grand Circuit Meet in Cleveland.

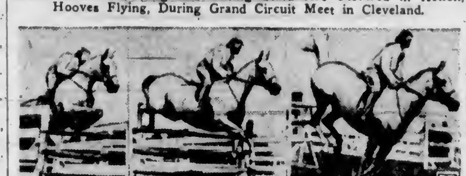

Champion Jumps—Barbara Shewan Takes Grey Bay, Champion, Over a High Hurdle in Competition in New York.

Tommy Tumbles—Trying to Tag Joe Moore, Giants, at Second, Pirates' Tommy Thevenow Takes a Tumble, Dropping Ball.

LINDEN TREE LEADS FIELD

Captures Potlatch Handicap Race at Longacres Track By Length

LONGACRES TRACK, SEATTLE, Aug. 3 (AP).—Breaking on top, Linden Tree, E. Brown's brown gelding, led the field for the six furlongs of the Potlatch Handicap today and won easily by a length over Loloma in 1:11 3-5.

Linden Tree paid $6.60, $3.60 and $2.90. Loloma, second, paid $4.20 and $2.90. Polvo's Pride, third, paid $2.90.

Results follow:

First Race—Six furlongs:
Prince Bow (Knight) ... $6.60 $2.90 $2.30
Jay L. (Nevea) ... 3.10 2.70
Rochester Day (Wilbourne) ... 3.10
Time, 1:13 1-5. Also ran: Lottabother, Bern o' Due, Lady Waite.

Second Race—Five and one-half furlongs:
Beauty Bank (Wilber) ... $7.30 $4.20 $3.20
Uleadus (Wilbourne) ... 5.90 4.30
Nydia (Stalling) ... 3.90
Time, 1:07 3-5. Also ran: Tillamook, Eddystone, Carmi, Maraaff, Mogollon, Winning Mary, Sir Timothy, Intowin, Jane Bruce.

Third Race—Five and one-half furlongs:
Viking Hills (Petrella) ... $15.80 $9.30 $5.30
Inauguration (Wilbourne) ... 10.80 4.80
Morfire (Lieschmann) ... 5.90
Time, 1:07 4-5. Also ran: Giantess, Arthur W, Opifield, Sir Rose, Leland, Georgann, Spanish Citizen.

Fourth Race—Mile and one-sixteenth:
Dark Colleen (McCormick) $4.30 $3.30 $2.90
Sabina H (Marshall) ... 3.40 3.00
Blanket Bay (Stalling) ... 3.30
Time, 1:46 1-5. Also ran: Warring, Wizardry, Weeping Waters.

Fifth Race—Six furlongs:
Ben's Hope (McCormick) ... $8.80 $4.00 $3.30
Rufle (Dudley) ... 5.10 3.80
Thistle Genie (Lieschmann) ... 4.00
Time, 1:12 2-5. Also ran: Albane Speckle, Itemle, Dianora, Boontime, Drastic, Rose, Sad Iron, Lady Walker, Garnet B.

Sixth Race—Five and one-half furlongs:
Gerard (Nevas) ... $6.50 $3.60 $2.90
Fair Lay (Lieschmann) ... 4.80 3.20
Hobnail (Caperton) ... 3.90
Time, 1:06 2-5. Also ran: Small Mortgage, Katie Belle, Brilliant King, Jack Collins, Bogato.

Seventh Race—Six furlongs:
Linden Tree (Dudley) ... $6.60 $3.60 $2.70
Loloma (Wilber) ... 4.20 2.90
Polvo's Pride (Petrella) ... 2.90
Time, 1:11 2-5. Also ran: Myron H, Shoot, Dirigible, Princess Toy.

Eighth Race—One mile:
Alawitt (McCormick) ... $23.90 $7.00 $5.10
Lampasas (Wilborne) ... 3.20 2.80
Deputation (Lieschmann) ... 6.20
Time, 1:39 1-5. Also ran: Country Tom, Missive, Bobby Sweep, Spicy Life, Pretty Quick, Millard, Pickard.
Weather cloudy, track fast.

OVERNIGHT ENTRIES

First Race—$400, for all ages, foaled in Washington, special weights, five and one-half furlongs.

Mint Ice	100
Rag Bag	110
Dee	103
Precicley	105
Sil Train	103
Mail Train	105
Jerry's Girl	100
Smoky Lou	100
Glad Sante	106
Glad Star	100

Second Race—Purse $400, for two-year-olds, graded handicap; five furlongs:

Every Effort	110
San Ardo	100
Dow B	102
Chiana	100
Poly Royal	106
Howden	106
Bowery Beau	100
Color Bell	110
Gold Return	102

Third Race—Purse $400. Queen Ann Handicap, for three-year-olds and up, graded, six furlongs.

Ancelot	108
My Letitia	106
Hauoli	106
Volbrace	109
War Letter	110
Poco Diablo	100
Die Hard	105
Morale	112

Fourth Race—Purse $500. West Seattle Handicap, graded, for three-year-olds and up, one mile and one-sixteenth.

My Ideal	109
Le Miserable	105
Fading Light	98
Tremolo	107
Rome Vennie	114
Nerissa	106

Fifth Race—Purse $500. The City Council Handicap, graded, for three-year-olds and up; one mile.

Choice Caller	104
Ziff	100
Deferred	108
Pelaxe	107
Bubbling Mate	107
Likipuu	100
Brilliant Queen	98
Love Apple	100
Accorder	106
Barilla	102

Sixth Race—Purse $400, claiming, for four-year-olds and up, one mile and one-eighth.

Victor	*110
Spanish Lassie	110
Northcutt	*110
Printemps	106
Jeu De Bar	*106
Little Urchin	*110
Ladrone	111
Barondi	*106

Seventh Race—Purse $1,000 added: The Mayor Smith Handicap, for three-year-olds and up; one mile and one-sixteenth.

Coldwater	111
Golden Knight	100
Instigator	108
Listo	100
Mr Bunn	115
Chief Almgren	108

Eighth Race—Purse $400, claiming, for four-year-olds and up, one mile and one-quarter.

Timbus	106
Big Bo	106
Burning Feet	102
Native Daughter	107
Afridi	106
Just Ormont	109
Searington	102
Concordia	97
Jazz Pal	106
Comradeship	106

Extra Race (to be used if necessary)—Purse $400; claiming; for three-year-olds and up, six furlongs.

Genipa	*106
Vice	*106
Voltanna	*106
French Baby	*106
Requiz	105
Aksala	*105
Tabour	*106
Principality	*111
Mailliw	109
Blind Star	105
Greenfield	*106
Red Man	*106

Extra Race (to be used if necessary)—Purse $400, claiming, for three-year-olds and up; one mile.

Blind Chatter	109
Quick Sale	104
Forget Not	109
Miss Garnier	108
Darrgush	109
Mess Wason	109
Marcella Agnes	104
Breakaway	104
Prince Booter	109
Shekas Best	109
Short Cut Jr.	109
Batangas	109

* Apprentice allowance claimed.
Weather clear, track fast.

Play Continues In Alberta Golf

CALGARY, Aug. 3 (CP).—A birdie four enabled Bobby Proctor, of Edmonton, to defeat J. R. Hutcheon, Calgary veteran, after an extra hole in their first round match in the Alberta golf championship hunt being played at the Calgary Golf and Country Club here today.

Proctor's victory over the 1922 titlist, sent the defending champion into the second round along with Stew Vickers, of Calgary, who won the Alberta open title yesterday, M. H. Stewart, of Edmonton, Eddie Shore, Gordon Savage and Vic Ripley, all professional hockey players, and others. Vickers defeated a clubmate, E. J. Yorath, 6 and 5.

Shore, Boston Bruins' defenceman, who spends the Summer months at Edmonton, eliminated Archer Toole, of Calgary, 4 and 2. Savage, of Red Deer, Alta., eked out a one-up victory over Stan Van Aalst, of Calgary. Ripley defeated Jimmy Hogan, of Jasper Park, one up.

Billy Hudson, who plays hockey for Philadelphia Arrows, succumbed to Bob Gray, Calgary, on the nineteenth hole.

EXPLOSION SHOTS

By BOBBY JONES

In the play around the greens, where the mechanics are relatively simple, more depends than elsewhere upon the use of good judgment in selecting the club and shot which will give the best average of performance. Not everyone can start out with even the hope of being a fine driver or a good iron player, but to acquire a relatively high degree of skill in the short game is within the reach of anyone who will persevere. Willingness to practice and the early formation of the habit of calmly and thoughtfully giving oneself the benefit of every doubt are the chief requisites.

The short game includes a great deal more than putting. And it is in the play from just off the putting surface where the use of good judgment is so important. A great many of the high scores blamed upon bad putting, in reality are more correctly attributable to slack approaching, and this in turn has been largely the result of confused thinking.

ONE CLUB NOT ENOUGH

Simplification is helpful in any department of the game. But the attempt, so often seen, to simplify the approaching problem by the constant use of a single club for all kinds of work around the greens is certainly misguided. The man who doggedly sticks to a favorite iron or to one of the more or less modern approaching clubs or chippers, no matter what the problem with which he is immediately faced, is placing himself under a real handicap. The requirements of the approach may vary almost infinitely; and it is much easier to change the club than alter the stroke.

PITCH WHEN POSSIBLE

Especially in this country, where the putting surfaces normally differ so widely from the fairway immediately in front, it is a good rule to always pitch to the green wherever possible. A bumping shot over uncertain ground is the wildest sort of gamble. It is also a good rule to select a club, wherever possible, that will allow a pitch to the putting surface with a normal stroke and normal run on the ball. One should never introduce needlessly the complication and risk which attends any shot played with an unusual cut or spin.

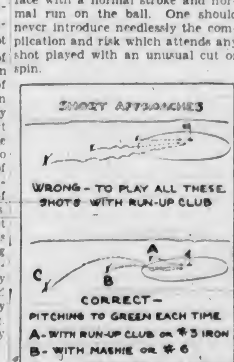

The drawings above provide illustrations of the two principles. The player who uses his one club finds his ball at the mercy of every irregularity in the fairway, or he must resort to extraordinary feats of skill which are likely beyond him. The other man meanwhile goes calmly on, relying upon an intelligent selection of clubs to make his work easy for him. From a few feet off the green he plays a "long putt" with his run-up club or straight iron, with just enough loft to pitch over the few feet of fairway in his way. Back a bit farther, and as the distance to the green becomes greater, or as the hole approaches the edge of the putting surface, he increases the loft of his club and continues to play the same stroke. Over the long run he cannot fail to pick up strokes on his friend, whose allegiance to his pet club is unswerving.

THE STANDINGS

NATIONAL LEAGUE

	W.	L.	Pct.
New York	62	33	.653
Chicago	63	38	.624
St. Louis	57	39	.594
Pittsburgh	54	45	.545
Brooklyn	43	54	.443
Philadelphia	42	54	.438
Cincinnati	43	56	.434
Boston	25	72	.258

AMERICAN LEAGUE

	W.	L.	Pct.
Detroit	61	37	.622
New York	54	37	.593
Chicago	51	39	.567
Boston	50	45	.526
Cleveland	46	47	.495
Philadelphia	39	48	.448
Washington	40	57	.412
St. Louis	31	62	.333

INTERNATIONAL LEAGUE

	W.	L.	Pct.
Montreal	65	47	.580
Syracuse	63	50	.558
Buffalo	59	51	.536
Baltimore	60	52	.536
Toronto	60	53	.531
Newark	55	55	.495
Rochester	45	64	.413
Albany	38	72	.345

COAST LEAGUE

	W.	L.	Pct.
San Francisco	28	18	.609
Missions	27	21	.563
Seattle	25	20	.556
Portland	25	22	.532
Los Angeles	23	23	.500
Oakland	23	24	.489
Hollywood	19	29	.396
Sacramento	18	30	.375

Lawn Bowling

A benefit game for the Annual Holiday Lawn Bowling Tournament was played on the greens of the Canadian Pacific Lawn Bowling Club recently. The results were as follows:

W. W. Cross	T. A. Waterworth
W. Laidlaw	W. Peden
J. Belanger	R. W. Wilson
S. C. Hawkins, skip ... 21	C. A. Goodwin, skip ... 21
Mrs. Davidson	Mrs. Campbell
S. Clarke	A. H. Shotbolt
W. Macallan	Alec Stewart
G. Vallance, skip ... 9	W. Ramsay, skip ... 17
A. Booth	T. Lowe
H. Cathcart	F. Macdougall
J. A. Macdonald	F. Myers
H. Macdonald, skip ... 8	W. Robb, skip ... 28
Mrs. Peden	Mrs. Edwards
H. Stewart	Major Warder
D. Mouatt	N. R. Hill
D. C. Robertson, skip ... 19	C. Rose, skip ... 17
Mrs. Cook	Mrs. White
W. Paterson	J. Day
A. Hiquebran	W. A. Smith
H. M. Wright, skip ... 26	D. Breckenridge, skip ... 16
E. G. Spencer	L. A. Campbell
A. M. Wallace	W. R. White
A. Edwards	F. Meadows
W. Davidson, skip ... 17	W. Washington, skip ... 10
Miss Ray	Mrs. Dixon
A. Findley	G. Ozard
H. Renwick, skip ... 16	J. L. White, skip ... 10

SARATOGA RACING

SARATOGA SPRINGS, N.Y., Aug. 3 (AP).—Postage Due and Parade Girl, running in the silks of Alfred Gwynne Vanderbilt, finished first and third, respectively, in the thirty-third running of the United States Hotel Stakes at Saratoga today. Mrs. Payne Whitney's Galsac split the pair, as C. V. Whitney's highly-regarded Red Rain finished out of the money in the field of fourteen two-year-olds.

"Did you enjoy the benefits of a liberal education?"

"Yes, I've been trying for the past five years to learn to play golf."

ALL-STARS IN EASY VICTORY

Trounce Victoria Indians, 14-3, in Exhibition Baseball Fixture

LANDING on the offerings of Bill Holness, Tribe moundsman, for fifteen hits, Victoria Senior Baseball League All-Stars beat the Victoria Indians, 14-3, yesterday evening at the Royal Athletic Park in an exhibition baseball attraction. It was the first setback of the season for the Tribesmen.

Getting away to a good start in the first frame by scoring three markers, the All-Stars were never headed, and only twice during the eight-inning fixture, the third and fifth frames, did the Indians hold the locals scoreless.

Louie Leonard, fifteen-year-old recruit from the Juvenile League, started on the hillock for the winners, and worked for four innings, being replaced in the fifth by Lorne Murray, another youngster. The Tribe collected six bingles from the combined offerings of Leonard and Murray, and four of these came from the starting hurler.

INJURED ANKLE

Bill Holness, doing the heavy work for the Indians, had to retire in the seventh frame after wrenching his ankle while attempting to back pedal for a misjudged fly ball. Harry Holness finished the game on the slab for the Tribe and Alec Thomas, talkative catcher, went behind the plate. Thomas injected plenty of life into the proceedings and received a good hand for his lively chatter.

Score by innings:
Victoria Indians ... 000 100 02— 3
All-Stars ... 320 301 5x—14

Batteries: W. Holness, H. Holness and H. Holness, Thomas; Leonard, Murray and Woodford.

CRICKET WEEK IS CONCLUDED

Leighton's XI Defeats Cowichan in Final Match of Duncan Tournament

DUNCAN, Aug. 3.—Cricket week ended here today with a victory by Leighton's XI over Cowichan, Leightons having 114 to Cowichan's 78 on the first innings.

Cowichan, batting first, were quite unable to compete with the bowling of Burn and Leighton, losing four wickets with the total at 24, following which with the score at 74, Leighton did the "hat trick," clean bowling Green, Corbishley and Gregory with consecutive balls.

Leighton's XI knocked the runs off for the loss of two wickets, Barnett, Twite and Mowbray making a most useful start. The remainder of the team found Gregory 5 for 26 and Collison 3 for 23 too strong for making many runs and the side was disposed of for 114.

In short-time innings, after one innings each, Cowichan made 120 for 8 wickets and Leighton's XI 54 for 3 wickets.

COWICHAN

S. Saunders, b Leighton	5
S. J. Considine, b Burn	16
G. G. Baiss, c Leighton, b Burn	0
A. E. S. Leggatt, lbw, b Leighton	16
A. D. Collison, b Leighton	0
E. S. Fox, stpd Twite, b Leighton	27
C. Green, b Leighton	2
W. T. Corbishley, b Leighton	0
C. S. Gregory, b Leighton	0
Col. D. Hepenstal, c Barnett, b Leighton	1
T. Staples, not out	0
Extras	11
Total	78

LEIGHTON'S XI

P. Barnett, b Collison	29
C. W. Twite, lbw, b Baiss	15
W. Mowbray, b Gregory	24
M. Scurr, b Gregory	3
W. Burns, c Fox, b Gregory	8
A. W. Hood, c Fox, b Gregory	0
Filmer, b Collison	3
R. Burton, c Staples, b Collison	9
J. Clayton, c Saunders, b Leggatt	9
D. Pritchard, b Gregory	0
A. Leighton, not out	3
Extras	11
Total	114

Bowling Analysis

Cowichan—	O.	W.	R.
Burn	7	2	26
Leighton	9	8	29
Barnett	2		12
Leighton's XI—	**O.**	**W.**	**R.**
Baiss	6	1	26
Green	3		17
Collison	9	3	33
Gregory	7	5	26
Leggatt	4	1	1

THE SQUARED CIRCLE

(By the Associated Press)

BOXING

Atlantic City, N.J.—Leroy Haynes, 190, Los Angeles, stopped Donald "Red" Barry, 197½, Washington, D.C. (6).

Dallas, Tex.—Lew Massey, 134, Philadelphia, outpointed Willie Davis, 131, Kansas City (10).

San Francisco — Johnny Pena, 124¼, New York, outpointed Young Gildo, 125½, Manila (8).

Albuquerque, N.M.—Porfirio Vera, 150, El Paso, stopped Eddie Murdock, 151, Albuquerque (9).

New York—Tony Falco, 142, Philadelphia, outpointed Wildcat O'Connor, 142¾, New York (10).

WRESTLING

North Bergen, N.J.—Jack Donovan, 222, Boston, defeated K. Meske, 215, Ohio; two falls out of three.

Cincinnati — Ivan Rasputin, 188, Russia, defeated George Dusette, 185, Boston; one fall.

FLIGHT. . .

by W. D. TIPTON and J. H. MASON

A FEW years ago air transport plane designers were arguing furiously regards the relative merits of two and three engined types. Today the two-engined plane has won out.

For the three-engined plane it was said that should one engine fail, two were left to carry on, and should the second engine stop, the one remaining engine would stretch the glide enough to reach an emergency landing field.

The two-engined people answered by saying that, if one of their engines failed the plane could carry on as well as the tri-motor, with one engine out. True enough, they said, if the second engine failed, the bi-motor must land but in the latter case, there were but two chances for engine failure as against three for the tri-motor.

Two major points seem to have won the argument. First, it is better to put the needed power in two large engines than in three smaller ones, to reduce chance for trouble. Second, the bi-motor, with its engines on the wings only, is quieter since there is no engine at the end of the fuselage to create vibration and noise.

Naturally bi-motored transports can fly on one engine, but the take-off is the crucial monient. Hence air transports are designed to carry on with the take-off once they attain a speed of 100 m.p.h. If failure occurs before attaining this speed, they can stop before reaching the end of the runway of the average airport.

THE TUTTS . . . By Crawford Young

How It Started

By JEAN NEWTON

"THE BIRD IS FLOWN"

"The bird," remarked a special agent of the United States Department of Justice recently, "has flown."

Thus he indicated, in the precise metaphor that has conveyed the identical thought for at least half a thousand years, that the individual desired has escaped.

While this expression, as has been stated, has been part of the spoken English language for five centuries, it was put on record, as it were, in 1546.

John Heywood perpetuated it for posterity by including it in his Proverbs, published about the middle of the sixteenth century.

County Inspector: "What is the difference between a republic and a monarchy?"

Pupil: "A republic has a president and . . ."

Inspector: "Wrong! According to the book, you are supposed to say 'There are many differences,' and then I say, 'Name them!'"

CAMOSUN COAL CHUCKLES

JIM PASSED THE WORD TO BILLY,
BILL PASSED IT ON TO HANK
- HANK WHISPERED IT TO JOSEPH
WHO SLIPPED IT ON TO FRANK

THEY TOLD TO ONE ANOTHER
THE KIND OF COAL TO BUY-
GOOD, HEAT-PRODUCING NUGGETS -
RELIABLE — THAT'S WHY

OUR TRUCKS ARE SPEEDING DAILY
TO FILL THE YAWNING BINS —
GOOD COAL, FAIR PRICE,
PROMPT SERVICE —
THAT COMBINATION WINS!

'E DELIVER OUR ORDERS PROMPTLY

Camosun Coal Co.
WOOD - COAL - COKE
G5235 1010 BROAD ST.

APPLE MARY

By Martha Orr

TODDY

Matter of Time

By George Marcoux

POPEYE

By Segar

POP

Right the First Time

By J Millar Watt

NA OLEON AND UNCLE ELBY

By Clifford McBride

TILLIE THE TOILER

Mac's Solution Is Not the Right Answer

By Westover

DIXIE DUGAN

Time for Work

By J P McEvoy and J H Striebe

for Your VACATION

PERFECT HOLIDAY TO BE HAD AMONG ISLANDS IN GULF

Many Resorts Serve Lovely Area—Easy Access Combined With Quiet Seclusion—Good Fishing Found in Addition to Other Sports—Scenic Beauty Abounds

"WHERE shall we turn, to the seaside or mountain lake, tour by motor or enjoy a trip by water?" These are the questions which beset every tourist ere he sets out on his vacation. The problem is met by a combination of all when once this holiday land is reached, in the magic circle which encompasses Vancouver Island and the adjacent Gulf Islands.

For those in search of quiet rest, away from the hurry and turmoil of the workaday world, yet within each reach of civilization, a holiday which combines the tang of the sea air with the sheltered quiet of protected waters, boating fishing, motoring and really warm swimming, there is no more favored location than among the green islands in the Gulf of Georgia.

SALTSPRING ISLAND

The major island of this group is Saltspring, little more than an hour away from Victoria. Reached via the Swartz Bay Ferry, plying between the head of the Saanich Peninsula and Fulford Harbor, the journey is one that is a delight in itself. Over a hundred miles of good motor roads cross and recross Saltspring, giving a variety of drives, which lead past sheltered beaches, wind across wooded hills, past well-kept farms and beside inland lakes.

BOATS FROM VANCOUVER

Ganges is the principal settlement of Saltspring, being a port of call for boats from Vancouver. Close here lies an excellent nine-hole golf course. Fishing, both in the sheltered waters of Mary's Lake for black bass and for salmon and grilse off the coast, is unsurpassed anywhere. Tennis, bathing, boating and badminton are at their best at Saltspring. Ganges is served by the Harbor House Hotel, which overlooks the water. A splendid beach lies in front of the hotel grounds, from which warm bathing may be had. The hotel is fully modern in every respect and the fine cuisine is noted for the delicious fare, supplied as it is from the home farm and dairy.

Only a few miles away lies Vesuvius Bay, served by Inglis Auto Camp. Here comfortable campsites and cottages are available, overlooking the water. A private beach is reserved for the use of guests and boats are obtainable for fishing or parties of exploration.

OTHER ISLANDS

Sheltered by Vancouver Island from the full sweep of the Pacific, the Gulf Islands so break up the waters intervening between Vancouver Island and the Mainland as to create the illusion of a number of small lakes rather than channels of the sea. These islands vary greatly in size, from Saltspring, an old settlement and a prominent factor in agricultural circles, to Tent Island, barely larger than a city lot. They are all alike, however, in the myriad small bays and coves which invite the visitor.

The main group lies in an area approximately forty-eight miles long and seventeen miles across. It includes Saturna Island, Mayne Island, Galiano Island, Gabriola, Thetis, Valdes and many others of lessening size. Many delightful resorts are to be found dotted along the shores, offering the visitor genuine comfort and hospitality. Combining ease of access with complete seclusion, these islands are becoming increasingly popular as Summer resorts for visitors from miles around.

Safe for the Night in Snug Harbor

This Trim Pleasure Craft Is Lying in a Natural Harbor Off Ruxton Island, Part of the DeCourcy Group Just Off Nanaimo. The Scenery Is Typical of the Gulf Islands, Where the Visitor Finds Picturesque Scenery That Varies With Every Headland Rounded.

SAVARY ISLAND CHARMING SPOT

Royal Savary Hotel Fully Modern--'No Mosquitoes' Boast of Island

Savary Island, in the Gulf of Georgia, between Vancouver Island and the Mainland, is but eighty-five miles north of Vancouver city, yet it opens a new perspective in the panorama of this vacation land.

At Savary the sea is turquoise blue, warm and safe for bathing, and the sparkling white sand beaches stretch for miles. The woods are aglow with wild flowers Spring and Summer, and the wild birds are everywhere.

BURIED TREASURE

The island carries the glamor of romance from early days, even to the detail of buried treasure. A golden hoard was supposed to have been buried there by Jack Green, a trader who had a post on Savary Island some fifty years ago. Green was murdered for his wealth, but it was so securely hidden that it was never found, though his assassins were apprehended and hanged.

Golf and tennis are now played where this grim tragedy was enacted, for at Indian Point the Royal Savary Hotel is now located. The fishing is excellent, and every other outdoor sport is enjoyed to the full.

FULLY MODERN

The Royal Savary Hotel is fully modern in every respect, and the management has spared no effort to prepare a full programme of recreation for the guests.

One of the most outstanding features of Savary Island is the complete absence of mosquitoes; not one has ever been found on the island, and the management of the hotel offers a reward for the capture of one in the vicinity.

"There now, Bob, uncle offers to buy baby brother. Shall we sell him?" asked mother.

But little Bob was possessed of business instincts. "Let's hang out till he's bigger, mummie," he replied, "he'll be worth more."

LECTURE ON MOON TO BE REPEATED

"Summer Evenings With the Stars," the popular series of lectures on astronomy for beginners that is being sponsored by the local centre of the Royal Astronomical Society of Canada, will continue on Monday evening. The lecturer will be P. H. Hughes, who will repeat, by request, his very interesting talk on "Our Lone Satellite, the Moon."

Nearest of all heavenly bodies, the moon has inspired more poetry and music than all the others combined. Its surface has been studied minutely with the telescope, which discloses great craters, mountain ranges and so-called seas. Mr. Hughes illustrates his lecture with numerous models, diagrams and lantern slides.

Members are asked to note that the time of the meeting has been changed from 8:30 to 8 p.m. The place is, as usual, Victoria College.

KWAN LAMAH IS POPULAR RESORT

Overlooking Friday Harbor, Hotel Offers Variety of Entertainment to Guests

Kwan Lamah, situated on San Juan Island, is a favored Summer resort, and every year sees large numbers of Victorians listed as visitors. Kwan Lamah overlooks Friday Harbor, a delightful land-locked bay only a short distance from the little city of that name. Kwan Lamah has a mile of waterfront, with pretty beaches right at the door of comfortable tents and cottages provided for the use of guests.

San Juan is the largest of a group of one hundred and seventy-two Islands, close to the southern tip of Vancouver Island. It holds historical as well as scenic attractions, for here were the military camps of British and American forces, occupied during the time of the boundary disputes. At the south end of the island are the famous salmon banks and the two-mile agate beach, gradually merging into rugged limestone bluffs to the westward.

Kwan Lamah offers comfortable accommodation either in the hotel or in the adjacent cosy cottages. There are many delightful beaches and hillside nooks in the vicinity.

Fording the Stream Close to Sooke

Riding Is a Popular Pastime in This District, and Many Beautiful Woodland Trails Are Opened Up for the Purpose. Close to This Spot the Old Wagon Trail Leads in to Leechtown, and Traces of the Early Workings Are Still to Be Seen.

MANY SPORTS AT LOGANITA LODGE

Beautiful Resort on Lummi Island Overlooks Long, Sandy Beach—Close to Vancouver

Lummi Island, only sixty-four miles from Vancouver, connected to the Mainland by an auto ferry which entails only a ten-minute crossing, has all the features of scenic advantage and comfortable accommodation. Loganita Lodge, overlooking a long, sandy beach, occupies a position ideal for the perfect vacation.

The Lodge has been built up by the popularity earned year after year. Originally the home of the proprietors, it has been added to and enlarged in order to provide for the increasing number of guests attracted. Today it is completely modern in every respect. Here the guests may enjoy hiking along beautifully wooded trails, tennis, basking on the long, sandy beach, which is absolutely safe for children, bathing, boating and riding.

The cooking is prepared under the supervision of Mrs. C. R. Granger, proprietress, and the fare is produce direct from the home farm. Telephone, telegraph and daily mail services are maintained.

"Marriage should be ventilated every so often by separation; but not so much ventilation that it becomes a draught."—Rosita Forbes.

NEW YORK TRAFFIC EXPERT IS VISITOR

A prominent transportation engineer, J. A. Beeler, of New York, is visiting at the Empress Hotel. Mr. Beeler is well-known in the Pacific Northwest, being director in charge of the Denver & Intermountain Railroad Company from 1903 to 1905. He is now consulting traffic expert for the New York Transit Commission.

Parasitic growths get into the wood of the maple and cause swellings which appear as eyes when the wood is sawed across.

Fishing Bulletin

THE following is a summary of the fishing conditions on Vancouver Island for the past week. This information is possible through the courtesy of the Victoria and Island Publicity Bureau:

General Survey—The Vancouver Island Angler's best bets this week are: Trout, Campbell River, Buttle Lake, Sproat Lake; sea trout, Quallicum, Oyster River, Cowichan Bay; grilse, Cowichan Bay; steelhead, Ash and Nahmint Rivers; black sea bass, off Breakwater, Victoria and larger fish (six to nine lbs.) off Becher Bay; salmon, springs, from Brentwood to Comox; blue backs, in Cowichan Bay; black bass (fresh water), Florence Lake.

Steelhead—Very good in the Nahmint River, down the Alberni Canal, and in the Ash River, all in the Alberni district.

Salmon — Springs, Brentwood Bay, Cowichan Bay, Qualicum, Comox; cohoes, on spinner, Cowichan Bay.

Sea Trout—Oyster River, Cowichan Bay, Sooke Harbor, Qualicum River. Best flies: Bucktail, Polar Bear and Professor.

Trout — Campbell River, Buttle Lake and Taylor Arm, Sproat Lake. (Silver Doctor.)

Black Bass (Fresh Water)—Langford, Florence, Durrance and Beaver Lakes.

Black Sea Bass—With spinner, fish six to nine pounds, off Becher Bay; smaller from Victoria Breakwater.

VICTORIA

ANGELA HOTEL
Now under entirely new management. Completely renovated and redecorated throughout. Suites with bath; single or double rooms with bath. Comfortable, quiet, home-like atmosphere. Excellent service, first-class cuisine. Reasonable rates.
925 Bardett Avenue PAUL G. KOOP, Manager Phones E 5323 and G 6125

"NEXT DOOR TO EVERYTHING IN TOWN"
BEVERLEY HOTEL APARTMENTS
724 YATES STREET, OFF DOUGLAS
When visiting Victoria, cut your expenses in half by securing one of our light housekeeping rooms or a cosy bedroom, at reasonable rates.
Six Stories Ninety Large Rooms Transient or Permanent
PHONE E 5914 PROP., JAS. A. GRIFFITH

INDIAN CURIOS SOUVENIRS
ARCTIC STUDIO
JOHN D. C. McTAVISH
Totem Poles and Exquisite Carvings of Indian and Eskimo, Baskets, Moccasins, Bracelets, Alaskan Black Diamond Jewelry, Etc.
Belmont House, Opposite the Empress Hotel, 614-616 Humboldt St., Victoria, B.C.

DOMINION HOTEL YATES AT BLANSHARD, VICTORIA, B.C.
Comfortable Rooms . . . Hospitable Service . . . Excellent Cuisine
Central Location—Moderate Rates—Free Bus

EMPRESS HOTEL THE PALATIAL CANADIAN PACIFIC HOTEL
Meals at Popular Prices - - - Afternoon Teas—35c and 50c
SUPPER DANCE EVERY SATURDAY EVENING

IF YOU ARE WONDERING ABOUT:
MOUNT RAINIER QUALICUM BEACH LAKE QUIMAULT
MOUNT BAKER HARRISON HOT SPRINGS
ASK THE TRAVEL BUREAU
756 Yates Street Phone E 3833

CADBORO BAY
THE SHIELING
MISS LEES
An Ideal Rest and Holiday Home Among Beautiful Surroundings. Only Four and One-Half Miles From City. Farm Products. Every Home Comfort. City Water, Light, Etc. Bus Passes the Door
Empire 7275 Cadboro Bay, Victoria, B.C.

CORDOVA BAY
McMorran's Pavilion RIGHT ON THE BEACH
Modern stucco camp and cottages. Boats, bathing booths, teas, ice creams, etc. Postoffice.
Dances every Saturday night; six-piece orchestra; admission 25c

SOOKE
TY COLLWYN
"THE HOME OF COMFORT" - - FOR A RESTFUL HOLIDAY
SUNDAY DINNERS—50¢
WEEKLY RATES, $15 INCLUSIVE
Under New Management Entrance Opposite Postoffice

EAST SOOKE
GLENAIRLEY FARM EAST SOOKE, V.I., B.C.
Perfect for a restful holiday by the sea. Good accommodation: boats, bathing, tennis, indoor badminton, dancing, etc. Good home cooking, plenty of Jersey cream, fruit and vegetables. Only one hour's drive from Victoria. Inclusive rates, $15 per week. Saddle horses, 50c per hour. Phone or write Major Cavanagh, East Sooke.

SEAGIRT 180 ACRES OF VACATIONLAND
Warm Bathing, Boating, Hiking. Boarding Accommodation. Housekeeping Cottages. Reasonable Rates. Cream, Eggs, Fruit and Vegetables From the Farm. East Sooke, V.I., B.C. Accommodation by Reservations Only.
J. B. HORGAN

LAKE COWICHAN
LAKESIDE HOTEL AND CABINS
LAKE COWICHAN
An ideal spot in which to spend a restful holiday. Beautifully situated on the lake shore, among fine old shade trees. The hotel has recently acquired an additional lake frontage, where attractive one and two-room housekeeping cabins have been erected. Rates, $1.00 and $1.50 per day. Weekly and monthly rates on application. Hotel rates, $3.00 per day; $18.00 per week. Bathing, boating, fishing and hiking.

QUALICUM BEACH
BAYVIEW PARK QUALICUM BEACH, V.I., B.C.
A most pleasing spot to spend your vacation. Smooth sandy beach. Secluded comfortable cabins, one to three rooms. Hot showers. For particulars apply Lane & Hill.

SHADY REST
Comfortable Four-Room Cottages—Reasonable Rates
BOATS—BATHING—FISHING
V.I. Stage Depot Ice Cream Licensed Premises
T. Kincade Qualicum Beach

Swimming, Sea and Fresh. Cottages: Furnished Fishing: Fly and Trolling
"SHERWOOD"
Little Qualicum River, on Island Highway, Just North of Qualicum Beach
Comfortable furnished cottages on river and sea; electric light. Cottages, $10 per week and up. Meals served if required. Boats, row and power. P.O. Address: E. D. Sherlingham, R.R.-1 Parksville, B.C. Phone 48 H Parksville.

SUNSET INN QUALICUM BEACH ON THE GOLF COURSE
Rooms with meals, $3 daily. Weekly rate, $20 single and $38 double. With private bath, $49 double. Badminton, riding, golf; also an attractive private beach with bathing and boating facilities.
Under the personal management of Lt.-Col. and Mrs. and Mr. Anthony Playfair

QUALICUM BEACH THE MECCA OF ALL GOOD TOURISTS
For information regarding houses, cottages or land, write
P. H. BULLER, Box 11, Qualicum Beach, V.I. Phones 63M and 63F.

ROYSTON BEACH
Royston Beach Auto Camp
Comfortable cabins, furnished or unfurnished. Showers and up-to-date sanitation. City water, electric light. Swimming, fishing, golf, dancing; 63 miles north of Nanaimo; 30 miles south of Campbell River.
Phone Courtenay 70F. H. R. Marvin, Prop.

COURTENAY
CROTEAU CAMP FORBIDDEN PLATEAU
The only camp on the Forbidden Plateau. New cabins, spring beds, all furnished. Make reservations early. For a real rest come on up and bring your fishing rod for a week or two. Pack train from Courtenay twice a week. Guides. Moderate rates. For full information apply to Comox Valley Lands, Ltd., or Corfield Motors, Courtenay, B.C.

MARIWOOD LAKE CAMP On the FORBIDDEN PLATEAU
The most centrally located camp on the Plateau, most convenient for the fishing lakes, and closest to Mt. Albert Edward and the Castle. The Camp is supplied by regular pack train from the Lodge. Rates, $3.00 per day inclusive.
You may reach the Camp either via the old Dove Creek Trail or via the new and scenic route from the Lodge.
Address all inquiries to The Forbidden Plateau Lodge, Box 87, Courtenay, B.C.

CAMERON LAKE
CAMERON LAKE CHALET
A typical mountain hostelry overlooking the lake; 600 ft. above sea level, in the midst of lovely scenery. Just off the Alberni Highway. Fishing, boating, bathing, hiking. $2.75 and $3.75 per day, inclusive of meals. Geo. W. Woolett, Manager.

ALBERNI
ARLINGTON HOTEL ALBERNI, B.C.
Single rooms, $1.00. Special rates by the week. Meals, 50c. Licensed premises. F. W. Austin, Prop. Modern refrigeration. "Where the customer is always right."

KEMPE'S TEA ROOMS
Alberni, B.C.
Teas, Ice Cream, Lunches, Confectionery, Light Groceries. Rest Rooms. In the centre of the town.

PORT ALBERNI
SOMAS HOTEL PORT ALBERNI, B.C.
Good Accommodation All the Year Round

SAVARY ISLAND
Royal Savary Hotel—Savary Island, B.C.
More beautiful than any gem of the South Seas is Savary Island—WARM BATHING, boating, fishing, golf, tennis, outdoor badminton, dancing; lovely shady trails, miles of perfect white sand beach. NO MOSQUITOES. A modern hotel with first-class accommodation. Reservations—Royal Savary Hotel, Savary Island, B.C., or The Travel Bureau, 756 Yates Street, Victoria, B.C. LOVELIER THAN HAWAII.

ALTA LAKE
RAINBOW LODGE ALTA LAKE, B.C.
Coast residents will find the bracing mountain air at Rainbow Lodge a healthful change after a Winter at the lower levels. The Lodge is situated on the shore of beautiful Alta Lake, 2,200 ft. above sea level and thirty-eight miles inland. Reached from Vancouver by Union Steamship Company to Squamish, thence by P.G.E. Railway over a combined sea and rail trip through a region of unsurpassed beauty. Round trip $4.65. Fishing, swimming, hiking, dancing, boating, tennis, horseback riding and mountain climbing. Guests have choice of sleeping cabin or room in Lodge. Rates reasonable. Alexander Philip, Alta Lake, B.C.

SAN JUAN ISLAND
KWAN LAMAH Near Friday Harbor, Washington. First Stop Out of Sidney on International Ferry
On historic San Juan Island. Visit the sites of both British and American camps occupied during the boundary dispute. Accommodation in modern hotel and cabins located along a sheltered shore line. Excellent meals. Abundance of fresh vegetables, fruits, milk and cream. Tennis, fishing, hiking, picnics, camp fires, free rowboats. Weekly rates $14.50 and $17.50; also housekeeping cabins. Address: Kwan Lamah, Friday Harbor, Washington, U.S.A.

NANAIMO
Hotel Malaspina, Nanaimo THOMAS STEVENSON Manager
For overnight, or just a meal, plan to stop at this impressively good hotel. Wonderfully attractive meals—a treat to all who appreciate the choicest food expertly prepared by white chefs. The prices are extremely moderate.

PLAZA CAFE
Plaza patrons are served speedily by a corps of happy, courteous girls, each of whom will be anxious to please you.
Fountain Service in Connection "We Never Close"

MAGAZINE FEATURES

The Daily Colonist.

THIRD SECTION

(ESTABLISHED 1858)

NO. 202—SEVENTY-SEVENTH YEAR VICTORIA, BRITISH COLUMBIA, SUNDAY, AUGUST 4, 1935

Beautiful Victoria Gardens

F. E. PARKER, 384 GORGE ROAD W.

M. MORSE, 36 GORGE ROAD

F. INGRAM, 2449 CRANMORE ROAD

C. A. STEELE, 57 HOWE STREET

MISS TOLMIE, 1618 RICHMOND AVENUE

P. E. TERGESON, 3374 QUADRA STREET

CHARLES RICHARDS, 414 SIMCOE STREET

W. C. McINTYRE, 1030 WOLLASTON STREET

MRS. M. KAKASHI, 42 GORGE ROAD

THE BEAUTIFUL LILI

By Lucian Cary

IT happened at a wedding in the Berkshires and it was wonderful.

The man was different from the Middle Western college boys Beatrix understood so well. His name was Jimmy Erskine. He was almost thirty years old. He was more experienced. He was even a little famous.

He had been all over Europe and the East wherever there was trouble. He has crossed the lines under the fire of Spanish machine guns in Northern Africa to have a chat with Abd el Krim for his paper; had been captured by Chinese bandits in Manchuria; had seen the Nazi putsch fail after they shot Dollfuss. And he didn't talk too much about it.

The Calthrops lived in one of those rambling places, as big as a Summer hotel, with rows and rows of bedrooms, and sleeping porches, and guest houses. The place was filled three days before the wedding.

Beatrix Brown had driven from Minnewaska with two other cousins of Diana Calthrop's. None of the other guests were from the Middle West. The other guests were the kind of people you saw photographs of in the New York Sunday papers. Beatrix had never seen so many handsome women nor such beautiful clothes nor so much swank. And Jimmy Erskine had picked her out that first evening, ignoring all the others, in order to talk to her for hours.

He spent every minute with her after that. It was wonderful. Beatrix knew that she had never really been in love before. He hadn't kissed her. But he was going to. When he discovered that the two girls she had driven East were going to Quebec and she was driving down to New York, he had asked if he might to go New York with her. Beatrix knew that it would happen then.

That was the way it was when Beatrix ran upstairs to powder her nose after the wedding was over and the bride and groom had gone. She went out on a sleeping porch to look at Jimmy Erskine standing out there on the lawn with a little knot of people around him. And then she heard her own name spoken.

The speakers were right below her. She couldn't see them. But she would never forget their voices.

"I think," one woman said, "I'll think somebody ought to take Jimmy Erskine aside and tell him to lay off that poor little Beatrix Brown."

"She's really very pretty, the other voice said.

"Is that any excuse for breaking her heart? Jimmy knows she's just a naive little girl from the Middle West."

"Somebody ought to tell her about the beautiful Lili."

Beatrix walked slowly down the hall and into her room and shut the door and locked it.

She felt sick and faint. She sat down on the bed and lit a cigarette and smoked it slowly. She was going to carry it off. She knew how to do it.

SHE told Jimmy Erskine toward midnight that she was going to bed. He followed her out into the hall.

"What time do we start in the morning?" he asked.

"Jimmy," she said, "I'm so sorry—but I can't drive you to New York."

"What's happened?"

"Nothing's happened—except that the party's over and it's been wonderful, and now I've got to hurry on home."

"You're driving back to Minnewaska?"

"Yes," she said.

"Who's going with you?"

"No one," she said. "I'm going alone."

Jimmy Erskine shook his head. "You can't do that," he said.

"I don't know why not," she said.

"It's a silly thing to do," he said. "It isn't safe."

"I know how to drive," Beatrix said. "I've driven thousands and thousands of miles."

"Everybody knows the roads are full of tramps, thugs, gunmen and——"

"You must have got your ideas about America in Europe," Beatrix said.

"I was born in Iowa," Jimmy Erskine said. "I'm just as American as you are."

"You've been away from America such a long time."

"Don't you read the papers?" he asked. "Don't you know there's a terrible hullabaloo in the Middle West right now over that gang that broke out of the penitentiary and robbed a mail truck? The federal men and the state police and the local police are searching four states for them."

"I don't know what that's got to do with my driving home," Beatrix said.

"You can't change a tire if you get a puncture. You might get stuck in the mud or run out of gas or have trouble with your motor—and then what?"

"I'll wait till some man comes along and helps me out."

"Exactly. And how will you know what kind of man he is?"

Beatrix dropped her eyelashes in a way she knew to be effective.

"I'm an experienced judge of men," she said.

"No doubt," Jimmy Erskine said. "But I don't like your doing anything so reckless as driving a thousand miles across country alone."

"But I am going to do it," she said.

"I wish you'd let me go with you," he said. "Just in case——"

"I couldn't think of it," Beatrix said.

"I've got to go to Chicago," he said.

"But it wouldn't be at all proper."

"No," he said, "that's true. It wouldn't."

She held out her hand. "Good-bye, Jimmy," she said, "and thank you for making the week-end so pleasant."

"Pleasant!" he said.

"Yes," she said, withdrawing her hand firmly. "I think you're one of the most amusing men I ever met and I've loved flirting with you."

"BEATRIX," he said earnestly, "this has been something more than pleasant for me until just a moment ago."

"Please," she said, "let's not spoil it now, when it's over, by saying things we don't mean. Let's say we had a touch of wedding madness."

She waved her hand as she ran upstairs.

She cried a little after she was in bed. He hadn't tried to persuade her to drive him to New York. He must have been glad to be free of her so easily. Perhaps the beautiful Lilli was waiting for him in New York.

Beatrix got up at seven o'clock and drove away. Her car was a big twelve-cylinder touring car. She planned to stop for the night at a place near Allentown, in Pennsylvania.

She got there before dark. She went in and registered and got a room and had a hot bath and changed her dress and went down to the dining-room. There was a balcony where you could dine outdoors, with a view of the valley. Beatrix sat there. It was just after sunset and the afterglow had turned the sky to mauve and rose and gold. There was a radio. A dance band in New York was playing "You're the Top." That was the tune they had played when she danced her last dance with Jimmy Erskine.

"I want the underwear and the shoes and stockings, too," she said.

Beatrix knew why she had chosen to stop at this place. It wasn't because she had eaten a good dinner here on her way East. It was because she knew this balcony would be a good place for a tete-a-tete. She had been wishing so hard that Jimmy Erskine would follow her that she had acted as if he had.

She started early the next morning and drove at a steady pace. It began to rain toward noon. It rained steadily, hour after hour. She had turned on her lights, before full dark, when she came to a detour around a place where they were putting in new concrete. She drove half a mile in first gear through mud so slippery that it was hard to keep the car on the road. She saw a flivver stalled ahead. She had to stop behind it. She hadn't quite room to pass. The flivver's motor was roaring and the man was getting in deeper.

Beatrix took a flashlight out of the door pocket and got down. She saw that the rear axle wasn't dragging. The man really ought to be able to drive his car out.

"For heaven's sake," she yelled, trying to make herself heard above the roar of the motor, and waving her flashlight, "you'll never get out that way."

The man was Jimmy Erskine.

"Why, Jimmy," she said.

He must have followed her and passed her somewhere on the road. He must have cared enough to follow her.

"I told you I had to go to Chicago," he said.

Her heart sank.

"Where did you get the car?"

"Mr. Calthrop loaned it to me."

She handed him the flashlight. "Go and find a couple of fence boards or something," she said.

HE took the flashlight and went off through the mud. Beatrix got in behind the wheel of the flivver. She had learned things about mud, living all her life on a bit of bad road, on the outskirts of Northfield, in Minnewaska. It was all in the way you did it. She let in the clutch gently and moved a few feet forward. She got the car out on harder ground.

Jimmy Erskine came back, staggering under the weight of a plank. He stared at his car.

"It's all right," Beatrix said. "I drove it out."

"You drove it out?" he said.

"Yes, of course," she said.

Jimmy Erskine dropped the plank. "You would," he said.

"I supposed you'd thank me," Beatrix said.

He handed her the flashlight.

"Thank you," he said bitterly.

Beatrix laughed before she realized it wasn't fair to laugh.

He climbed into the flivver and drove on. When he came out on the paved road he stopped.

"Do you know the way to Chicago?" he asked.

"Yes, of course," Beatrix said.

"I'll follow you then," he said.

"I'm not going to Chicago," Beatrix said. "I'm going to Northfield. But you can follow me for the next fifty or sixty miles and I'll show you where you go one way and I go the other."

She drove on. She drove hard. She had hardly crossed the state line when Jimmy Erskine passed her. He swung in front of her and slowed down. She guessed that was his way of saying she was driving too fast. But at that moment a big car went roaring by and crowded Jimmy Erskine's flivver until he had to stop. Beatrix stepped hard on the brake in order not to run them down.

Men piled out of the big car and surrounded Jimmy's flivver. They had guns. Two of them pulled Jimmy out of his car and pushed him into the tonneau of their car. One of them got into Jimmy's flivver. They drove on.

Beatrix followed them into the next town and up to the police station. When she got inside she saw that they had handcuffs on Jimmy and two husky policemen held him pinioned while a third searched him. His right eye was swollen almost shut.

"Where's the captain?" Beatrix asked.

A big man in blue uniform stepped forward. "What is it ma'am?" he said.

Beatrix took her father's last letter out of her purse, and her driving licence, and handed them to him.

"My father is Senator T. T. Brown," she said. She pointed to Jimmy. "That man is a friend of mine. His name is James Erskine."

"Where did he get that car?"

"He borrowed it, day before yesterday, from a friend of his at Stockbridge."

"Let's see that certificate," the captain said.

Someone handed him the certificate Jimmy had surrendered.

"What's the name of this friend in Stockbridge?" the captain asked.

"Calthrop," Beatrix said.

THE captain turned to his men. "What do you think you've got on this guy?" he roared.

The big policeman who held Jimmy's right arm spoke up. "He was driving a grey 1933 flivver coupe—the same as the one we just heard Riggle was making his getaway in. And when we got him he was doing seventy miles an hour. And he ain't got no driving licence and he says his name is Erskine and the certificate of registration is in some other name."

The captain shook his head. "Let him go," he said. He turned to Beatrix. "It's like this, ma'am," he said. "We're all trying to get those killers that escaped from the pen three days ago and robbed a mail truck. It means a lot to us if we get them before the federal boys do. We'll telephone the licence numbers of this one ahead so you won't be bothered again."

He smiled at Beatrix.

"I wouldn't be surprised if somebody stops you and asks you to identify yourself. We're looking for Riggle's wife. She helped them escape. All we know about her is she's a curly-headed blonde, twenty-two years old, and pretty. So if some cop stops you—you show him that letter of your father's. Your father's name will take you anywhere in Minnewaska."

Beatrix thanked him. They took the handcuffs off Jimmy Erskine and gave him back his money and his pocket knife and insisted on shaking hands all round to show there were no hard feelings. Jimmy rubbed his eye inquiringly.

Beatrix persuaded him to drive ahead. She would be right behind him, in case he was stopped again. The road was straight for miles and miles. They drove on for an hour. They must have done between forty and fifty miles when she saw Jimmy's car swerve sharply and come to a violent stop. She had to step on the brake hard. When she came alongside he was out of his car and talking to a girl in a black dress and a ludicrous hat, half melted by the rain. She was sobbing. Jimmy reached in his pocket and drew out a bill.

"Here's five dollars," he said.

"What's the matter?" Beatrix asked.

"I-I w-w-w-want a ride to R-r-robey Junction," the girl said. "My mother's dying and I can get a train there."

"I've just explained that we aren't going that way," Jimmy Erskine said. "But somebody will come along any minute who is."

"It's only ten or twelve miles out of the way," Beatrix said. "I'll take her." She opened the door of her car. "Jump in," she said.

"No," Jimmy Erskine said. "I'll take her."

"I'd rather ride with the lady," the girl said. She got in beside Beatrix.

"But I'd rather you rode with me," Jimmy Erskine said.

The girl said nothing. She sat beside Beatrix and snuffled.

Jimmy beckoned violently to Beatrix. She had to get out of the car and walk over to where he stood.

"What do we know about this girl?" he demanded. "Why don't you let her ride with me?"

"Don't be silly," Beatrix said.

SHE went back and got into her car. Jimmy Erskine drove on. Beatrix followed him. The girl sobbed quietly beside her. Presently she stopped crying.

"There's a turn-off on a dirt road to the right about a mile farther on," she said. "Turn there."

"I think it's better to stay on the cement," Beatrix said. "Short cuts over country roads aren't so good when it's been raining hard all day."

The girl leaned forward. "Look—"

Beatrix took her eyes off the road long enough for one quick glance. She gasped. The girl held a little flat automatic pistol in her hand.

"You do what I tell you," the girl said, "and you won't get hurt."

"All right," Beatrix said. "I will."

"Slow down now," the girl said. "You're coming to the road. And don't try anything funny with the horn. Let your boy friend go on."

Beatrix slowed down and swung into the dirt road the girl indicated.

"Be careful," the girl said. "If you get us in the ditch I'll shoot."

"Why don't you drive?" Beatrix asked. "I'm too scared."

"I'll drive," the girl said. "But don't think you can pull anything on me."

She had the ugly little pistol pointed at Beatrix while Beatrix walked around in front of the car and got into the place the girl had occupied. The girl dropped her pistol in her lap. It had a lanyard that went around her neck, just long enough to let the pistol lie in her lap.

"You sit as far away from me as you can," the girl said. "And don't think you can grab the gun."

"I won't try," Beatrix said.

The girl stopped after three or four miles at a dark house.

"Get out," she said.

Beatrix got out.

"Have you got matches?"

Beatrix found a paper of matches and dropped the flashlight in the mud.

"You walk ahead of me up to the front door," the girl said.

Beatrix walked up to the front door, knowing that the ugly little pistol was pointed at her back.

"Open the door," the girl said, "and strike a match and light the lamp on the table."

Beatrix hesitated, her hand on the knob. She felt more afraid of opening the door and walking into the dark house than she did of the pistol.

"Get going," the girl said.

Beatrix opened the door and walked into the room and struck a match. There was a glass lamp on the table. She took the chimney off and held the match to the wick. It caught. She put the chimney back on. It was a wretched little room, with a rumpled bed in one corner.

"Now," the girl said, "take off your clothes."

"Take off my clothes!" Beatrix said.

"You heard me," the girl said. "And be quick about it. I want your clothes."

Beatrix took off her raincoat.

"Go on," the girl said. She held the pistol in her hand. "Get going."

Beatrix slipped out of her dress.

"I want the underwear and the shoes and stockings, too," the girl said.

"But I've got loads in the car," Beatrix cried. "I've got two suitcases full."

"All right," the girl said, "get your bags. I'll walk behind you."

BEATRIX went out and got the two suitcases out of the tonneau and carried them into the house and laid them on the floor and opened them.

The girl chose underthings.

"I can't hold the gun on you while I change," the girl said. "You stand over there in the corner and turn your back and hold your hands up over your head and don't move until I say so."

Beatrix held her hands over her head until she ached. It couldn't have been more than three or four minutes.

"All right," the girl said. "You can turn around."

The girl had put on the dress Beatrix had been wearing and the shoes and stockings.

"Now carry those bags back to the car," the girl said.

"Aren't you going to leave me any clothes at all?" Beatrix asked.

"You're lucky I'm leaving you the underwear you've got on," the girl said.

"But I've got to have some clothes," Beatrix cried.

"You've got to have clothes to walk out to the main road and stop a car and notify the police I've taken your car?"

"You know I can't walk three or four miles bare-footed."

"Get those bags out of the car," the girl said.

"Listen," Beatrix said, "if you'll let me have just one suit of pajamas I'll promise not to try to walk out. I'll promise not to report this till morning."

The girl's lips curled in a curious sneering grin. She was a pathetic little creature with hair of a strange blonde color plastered flat on her head.

"Promise?" she said. "You'll promise. What good is a promise?"

"My promise is good," Beatrix said.

The girl stared at her.

"Why do you care?" she asked.

"Because I can't bear to look like such a fool," Beatrix said.

"To your boy friend," the girl said.

"Yes," Beatrix said.

The girl grinned.

"All right," she said. "Take the pajamas."

Beatrix grabbed a pair of pajamas out of a suitcase. They were white silk with no decoration except a red piping. She got into them in three motions, before the girl could change her mind.

The girl laughed.

"You look cute," she said. "You look like somebody in the movies. You're a real curly-headed blonde."

She put on Beatrix's hat, picked up Beatrix's purse, and noted the bills and the driving license.

"Come on," she said.

Beatrix rolled up her pajamas to keep them out of the mud and carried the bags out to the car. The girl got in behind the wheel.

"Good-bye, kid," she said.

The car roared off in the darkness.

Beatrix went back to the house. The lamp was burning low. She guessed it wouldn't last much longer. She had no idea now what time it was.

She heard a car coming. She ran to the door. She ran out to the road and waved her hands.

JIMMY ERSKINE jumped out of the car and ran toward her.

"You aren't hurt!" he cried. "You're all right."

"I'm all right," Beatrix said. "But — but it's your turn to laugh. That girl had a gun."

He didn't laugh. He took her in his arms. For just a moment she permitted herself the joy of resting in his arms.

"Tell me what happened," he said.

"She had a gun," Beatrix said. "She made me give her my clothes and my car and everything."

"I mean what happened at the Calthrops," Jimmy Erskine said. "One moment you were for me. One moment we were driving to New York together and you knew I was going to tell you I loved you and ask you to marry me and you didn't think that would be so bad. The next moment you were turning me down cold—you weren't going to drive in to New York with me—you were going home to Minnewaska. Something happened. You know I love you. Can't you tell me what happened?"

"Nothing happened."

He put one hand on each shoulder and held her firmly.

"Come across," he said.

"Well——" Beatrix said. "Well——"

"What happened? Why did you change so suddenly?"

"Well——" Beatrix said.

"Tell me."

"Who," she said, "who is the beautiful Lili?"

Jimmy Erskine laughed. "Is that story still going?"

"Well——" Beatrix said.

"The beautiful Lili is a music hall singer. I brought her to this country for a manager I know, and she made a hit with the Park Avenue and Sutton Place crowd."

"Is she beautiful?"

"She is beautiful, and in the theatre she is one of the most utterly charming creatures who ever sang a naughty song."

"Then you were in love with her."

"Good Lord, no," Jimmy Erskine said. "She's a perfect hell cat."

"Well——" Beatrix said.

"Listen," Jimmy Erskine said. "I had that woman and her two sons and her husband on my hands for eight days. They had a grand family quarrel twice a day on the average, and I had to settle it. They fought with everything except knives all the way across the Atlantic. Besides, she's old enough to be my mother."

"Oh, well," Beatrix said.

He kissed her then. He held her close and kissed her and told her that he loved her.

They decided that the simplest thing to do was to wrap her up in a topcoat he had and drive on to Northfield. The family would be surprised, of course. But what's a family for, if not to be surprised? The Brown family was used to being surprised.

The Undiscovered Clubman

By "SOURIRES"

FROM time to time the newspapers report some occurrence, usually sensational, in which a clubman appears prominently. He is described variously as a clubman, a well known clubman, a millionaire clubman, or even a well known millionaire clubman. There appear to be degrees in clubmen.

It is surprising how many of these clubmen seem to be millionaires. "Millionaire Clubman Sued for Divorce," "Millionaire Clubman Buys Theatre," "Millionaire Clubman Throws Himself From City Building," would not be so intriguing if the millionaire part was not there, and one almost suspects that sudden wealth may have been thrust upon some of these gentlemen at the time of going to press. A millionaire is more interesting than lower financial ratings, such as hotel night clerks, taxidermists, piano tuners, furriers, reporters, and so on.

A small town citizen can hardly rise to the distinction of being described as a clubman; he is too well known. He might belong to half a dozen clubs in the town, but even if he ran off with the church funds and the mayor's wife, he would be described by the local paper as the well-known lawyer, merchant, undertaker, or what you will, and, in intimate circles, as that silly old fool and other more uncomplimentary terms. The clubman flourishes in cities large enough to provide the spacious, easy, affluent, vague existence in which, one gathers, he passes his gorgeous nights and days.

One of the Boys

ONE does not think of the clubman as given to haunting museums, delivering lectures, or getting excited over the bones of some prehistoric animal dug up in a desert. No, that is not his line of country. One imagines him rather in connection with sporting events, the stage before and behind the curtain, financial affairs of repute or otherwise. "The well-known clubman, Mr. Zebedee Carlton, is taking a party of friends on his palatial yacht for a cruise in the Caribbean Sea, and will return in time for Christmas." He is one of the boys, a man-about-town. In former days he would have been a buck, a dandy, given to knocking watchmen on the head. His clubs, for he will surely belong to more than one, will be places of deep armchairs tending to slumber, discreet waiters, expensive cigars and bridge or poker supported by adequate drinks. The members will be men of substance, many of them displaying massive gold chains stretching from east to west across plump waistcoats; up to the minute in the latest gossip, and not a few like Major Joey Bagstock, "Tough, ma'am, tough, and de-vilish sly."

So far as one knows, there is no age limit for clubmen. Once a man is elected, and provided, of course, he does not forget to pay his club subscriptions, he is a member for life. He does not retire at a certain age like civil servants, brigadiers and admirals. It is possible that long-established clubs have museum piece members of almost incredible age, whom they keep in spirits and exhibit with pride to candidates for election.

No Tell-Tale Marks

THERE are no distinguishing marks or characteristics by which a clubman can be picked out from the common herd. He does not wear a uniform like a Boy Scout, or exhibit gaiters like a bishop. He has not the actor type of face, or that of the old-time groom, nor has he the battered visage of a pugilist. You might ride in a street car without knowing that one of your fellow passengers was a well-known clubman who would be kidnapped in a fortnight. A seasoned clubman is, no doubt, well known by sight to his wife and children, but not to me. A highly respected and prosperous bootlegger has been pointed out, but never a well-known clubman.

The streets must be full of clubmen, but nobody has ever grasped my arm and, pointing to a retreating figure, exclaimed, "There, there, but for the grace of God, go I, a well-known multi-millionaire clubman." No, never. That may happen some day, and meantime, well-known and millionaire clubmen live, and move, and have their being, but are invisible to me, like the "So sorry, wrong number" which rings at inconvenient times, and those undying correspondents, "Pro Bono Publico" and "Constant Reader," who write letters to the Editor.

A Walking Gold Mine

THE golden secret of a shabbily-dressed woman of eighty has been revealed through her admission into the public institution at Rochford, England.

For months past Miss Louisa Mitchell has been walking about as if destitute. She lived in a tiny room—until her landlady obtained an eviction order against her.

But when she was taken to the institution officials there found that her clothes were literally lined with gold. Sewn around the hem of her skirt and other clothes were £316 in sovereigns and half-sovereigns, and £144 in notes.

HUNTING FOR HOMES

By George Bonavia

HO hum. They say the seventh day of the week is a period of rest for the world's weary, working mortals—including scribes. But sometimes the hand that shapes our destinies decrees otherwise.

When Saturday night came I had advance visions of spending a quiet Sunday at home with newspapers, plenty of cigarettes and everything else that goes to make a day of relaxation and enjoyment of the simple pleasures of life. Seven hours after leaping into bed like the cartoons of "Old Man Kruschen," I came out of the fog with the usual difficulty and pried my eyes open with liberal applications of cold water.

After the usual light breakfast of corn flakes, bacon and eggs, toast, marmalade and three cups of coffee, I collected the morning paper section by section from four of the other boarders and assumed a Major Hoople attitude in the best chair in the parlor.

My semi-recumbent position with slippered feet on the table was just too good to last. Anyway the tablecloth was starting to show marks. Ring, ring, ring, ring, ring. The raucous and insistent telephone bell, coming to my ears through courtesy of the British Columbia Telephone Company on a frequency of scads of kilocycles, shattered the erstwhile Sabbath calm. It tinkled several times more while I waited with my usual nonchalance for someone else to answer it. In the end I had to untangle my number tens, leave the paper for somebody else to swipe and go and answer it.

The Call to Arms

"HELLO," I chirped.

"Hi, George. Did I get you out of bed?" queried my best friend, Jack. He had a gleeful I-was-up-at-seven voice.

"Well, not quite," I answered. "What's the excitement?"

"The intended and I are going to look over some houses today, and we want you to come along and voice your opinions, if any. Don't say no."

"Righto!" I replied, in a resigned tone. "What time will you call for me?"

"Oh, we'll pick you up at 3 o'clock if that is not too early."

"Fair enough," I responded. "I'll be ready."

The hour of 3 was just fifty minutes off. This meant that the beard must be hacked down to the roots, a weekly bath taken, shoes shined, and other chores performed necessary to putting 180 pounds in presentable shape.

After half an hour's patient wait and plenty of lusty door rattling, I managed to convey to one of my fellow boarders that I would like to have a turn in the bathroom. By that time all the bath and shaving water had disappeared. Gritting my teeth, I gingerly stepped into a tepid tubful. Shaving was accomplished by taking the edge off three new "neversharp" blades, not a cut in a carload.

On Sunday our bathroom is the most popular part of the house. Some of my fellow boarders have been known to read an entire novel in the tub, oblivious to all pleadings from without. By dint of superhuman effort I was finally shipshape when my friends played a tune on the car horn outside.

House Hunt Is On

WE were soon under way in an atmosphere of alternate showers, puffs of wind and clouds of cigarette smoke. The pilot of the alleged automobile, which was affectionately known as "Clarice," was provided with a long list of vacant houses he and his future bride intended to investigate. There was at least a week's work ahead—all to be accomplished in two or three hours. What optimists these "about-to-be-married" persons are.

By dint of going along many streets, down several others, and around a dizzy succession of corners, we arrived at what my host described as a "ducky" little house. I can understand him using the word "ducky," for that is what his girl friend called him when she thought it was about time to go to a show or dance. Ordinarily he was labelled Jack, or just "you."

This house was some two miles from the city, quite near the waters of the Gorge. We listened for ten minutes while the chief house hunter elaborated on what kind of a swimming float he would like to build, how his ambitions ran to a cabin cruiser rather than a rowboat with a "kicker," and how he intended to invite all his friends out for the week-end—so that they could help build the float and dig the too-large garden. I can easily imagine how many would have headaches, backaches or a sudden visit from mother-in-law when they learned just what a week-end at the house would involve.

My host, always an agile man (he has been accused of possessing one of the new streamline or airstream figures) shinned up a rainpipe to a window. My comment that he had the technique of a second-story man fell unheeded. He made a few rapid motions with a nail file, opened the back door of the bungalow, and his intended and I were soon inside. He declared that he knew the owner well, which calmed my fears of a charge of breaking and entering.

What a Color Scheme

NOT a bad little house, with exception of the bilious yellow walls in the sitting room and a ceiling handsomely decorated by some forgotten artist with splotches of anaemic pink. The walls reminded me of a new-laid egg accidentally wafted on to mother's best Irish linen tablecloth. I mean the one she brings out to impress the new minister when he drops in for a dish of tea.

Then ensued ten minutes of "We could place the chesterfield here," "Where could we put the radio, honey?" "This floor would have to be varnished." "No, I don't think this would be the right place for the bed." "I think mauve curtains would look perfectly lovely here, ducky." "George will come out and help us fix the place up, won't you, George?" I said yes before I realized what I was doing. Do all single men have to go through this, and more, before they get to the "Do you take this woman" episode? No wonder I stayed single.

Came the sound of heavy, flat feet upon the veranda and the reverberations of a fist like a piledriver upon the flimsy front door. My host hesitated. An expression of guilt suffused his erstwhile bland countenance. I tactfully measured the distance to the nearest window, and even made sure that there was no rose bush below. You see, I have been in situations like that before.

"Open the door," commanded a loud, gruff voice. The door was opened timidly and in walked "John Law."

"Who are you and what are you doin' here?" he queried, in the well-known police whisper.

After a few gulps which caused his Adam's apple to disarrange his tie, my host quavered that "the k-k-k-k-knew the owner of the house w-w-w-w-w-well and we were there with his permission."

We Smile Again

AND who is it who owns this house?" asked the minion of the law.

"Jack Benny, no, I mean Ben Thompson, 2221 Richmond Road," my host blurted out. I suppose if a cross section of his mind was closely examined it would be full of Frank Parker, Walter Winchell, Richfield and others, for he takes his radio as seriously as the girl took him when he said "Will you?"

He forgot to mention that the owner of the house was 700 miles away at the time. Thought of telling the policeman this, and had opened my mouth when a vicious kick from a triple A shoe caught me in the ankle bone. I took this to mean that I was to remain silent. Perhaps the bluecoat wouldn't have been interested anyway.

With a few hostile glances and the advice to "be sure and lock up when you go out," the pillar of the law stumped noisily off and roared away on his motorcycle. Three sighs of relief, similar to the old Princess Victoria blowing down her boilers, echoed through the premises.

Somehow or other nobody felt like investigating further, so Jack's girl and I left through the door, while Jack locked the window with Dartmoor expertness and slid down the rain pipe. He reminded me of a living example of the Darwinian theory. We settled ourselves as comfortably as possible in "old faithful" and chugged away to fields afar where investigations could be conducted without a repetition of the embarrassing experience. Of course I was twitted about being too frightened to talk. I rubbed my tender ankle bone and said nothing like a gentleman.

Search Resumed

UP one street and down another, around corners, up alleys, across fields, along roads I had never seen before, let alone heard of. I began to wonder if we should have taken a compass along. There was frequent consultation of the list by Jack and his girl.

"Is that the place, ducky?"

"No, it can't be. It's not the right number."

"I'm sure it must be. Look at the list again."

"What number did you say?"

"It's 1419, no, I mean 1491."

"I think you need glasses. Here, give me the list."

"Must be in the other direction."

"Try turning up that way."

"Say, who is driving this car anyway?"

This went on for half an hour until finally we found one of the houses on the list. What a hut. The only thing to recommend it was a set of nice, shiny brass numbers upon the door. So we were off again upon the track of another. It was getting around my supper time, so I sat back with a bored expression and wondered why house hunting couldn't be done by mail or radio. But my musings did not last long.

We only traveled three blocks and a few chugs when 89,000 miles of abuse at last brought the "heap" to a gradual stop with a sound like a long-drawn-out sigh. Jack untangled his feet from the clutch, ducked his head for the low roof and slithered out. He lifted the battered hood to peer into the black, oily interior. It always looks impressive to gaze into the machinery as if studying its peculiarities.

Too Many Cooks

MY conscience told me that I was morally responsible to lend a hand, so I stiffly got out of the cramped rear seat, glad of a chance of stretching my legs. I forgot my hunger when the thought struck me that I might have to walk home, a pastime that never has appealed to me. With the air of an expert I walked around to the back of the defunct automobile, pried the cap of the gasoline tank and was about to strike a match to see if there was any fluid within, when a shout rent the air.

"Hey, you fool, don't light that match."

Embarrassed, I put the match in my mouth and attempted to light it with a cigarette. Jack spent several seconds explaining that gasoline vapor was inflammable and that he had filled the tank in the morning. I felt as useless as last year's licence plate on a new car.

Priding himself upon being a bit of a mechanic (he claims he opened up a shop for repairing coasters and doll buggies when only seven years of age), my host pulled out the ever-present nail file, threw off his coat and commenced to attack the dormant engine. It may have been forty horsepower at one time, but even horses die. It was an odd thing, about the nail file. I had seen him use it to open and close a recalcitrant window, scrape mud off his boots, pick his teeth with the pointed end, hit tacks and turn screws with the blunt end, but I had never observed him using it to clean his nails. And sometimes they needed it.

After considerable scraping, the master mind located the engine under a heavy coating of inky grease and mud. It reminded me of the story of the French-Canadian who discovered two suits of underwear he had forgotten all about when he took his annual bath in the Spring.

Engine Located

FINDING the engine must have been quite a triumph, because he sat down upon the running board with an almost benign expression and rolled up his sleeves. It was impossible to tell whether his shirt had originally been white, or white decorated with black polka dots. I thought it was time to make a few suggestions, those little things so often given but seldom taken.

"Perhaps the carburettor dropped off when we hit that bump several blocks back," I remarked.

"How could we have run this far without a carburettor, you dope," he shot back.

"Pardon me for living," I remarked, acidly.

My host rose to his full six-feet-three, wiped a greasy hand across his mouth like Al Jolson putting on his blackface make up, and rummaged through the stern portions of "Clarice." Triumphantly he produced a radio screwdriver, a broken tile, several pieces of hay wire, a bladeless knife and an enormous wrench. He laid them in neat array upon the running board and instructed his girl and I to hand them to him as he needed them in the operation he was about to perform.

"Hold this," he commanded, passing me a filthy distributor top. He followed by tossing over another curious-looking piece of machinery to his future better-half. It formed an artistic contrast against the light colored gloves. She soon relieved herself of it by dropping it on the dusty road. The chief engineer bit his lip like a gentleman. I could see that he was just dying to rip off a few choice epithets, like a mechanic does when he is working upon a customer's car. They say it helps them with the job. Our friend Broad Street Bertie says that fellows are always on their best behaviour when out with their light of loves. Here, indeed, was practical proof.

Hard on Hands

FIFTEEN minutes of passing the so-called tools and handling various parts, and our hands were as black as the bottom of a newlywed's saucepan. By this time there was quite a collection of machinery carefully piled on the ground. The chief engineer insisted upon me placing a newspaper underneath them. I asked him if he was afraid of making the road dirty, and got a dirty look in return.

Bit by bit he commenced to put the parts back in their original places. I wanted to know if there would be enough left to start another car with, but my question passed unanswered. Anyway I guessed that my host had found out what made the wheels go around. In a surprisingly short time we were given a practical illustration that correspondence courses accomplish wonders. "Clarice" was put together again with not a bit of her "innards" left out. She started off with a roar and a series of clanks, which reminded me of the city street sweeper tearing up Government Street at night, wide open at five miles per hour.

We all piled in and I surreptitiously wiped my hands upon the upholstery. I thought it wouldn't matter because I had heard my host remark some time before that he was going to have it cleaned, or scraped. Out came the list again. I had forgotten all about houses in the interim, and fervently hoped that my friends also had.

We arrived at what Jack said his list described as a modern bungalow with all conveniences. It turned out to be a house with at least ten rooms. I told Jack it might suit him if his name was Dionne. His girl blushed, so I gathered I had put my foot into it again. Just a happy little knack of mine.

We located just one more house as dusk brought a hectic Sunday to a close. It was like the second one, sort of a one look and beat it place. But it had a nice dog kennel which led to a protracted discussion on the merits of various dogs. So we finally wound up "Clarice" and chugged back to Jack's flat. Next Sunday I'm going to dust off my trusty bicycle and zoom about the countryside looking for birds' nests or Indian relics. At least, it will be a nice restful afternoon.

Moraine Lake and Valley of the Ten Peaks, Canadian Rockies.

Gallon of Gas From a Gallon of Tar

MECHANISED sections of the British War Office are to test petrol which is being produced from tar by the latest hydrogenation process at the Government's Fuel Research Station here.

Tanks, armoured cars, tenders, and other vehicles will all be tried out with the new spirit which, according to official reports, has particularly good "anti-knock" properties, although it is at present slightly inferior to ordinary petrol for starting and acceleration.

Develop a Plant

PETROL has been made from tar by this process for several years at Greenwich, but only on a laboratory scale. Now, after months of experiment a plant capable of producing 200 to 300 gallons of petrol daily has been developed.

A process was recently speeded up by the discovery of a catalyst which hastens and guides the reactions of hydrogen on the tar so as to produce eighteen gallons of petrol from eighteen gallons of tar.

The value of this process is seen from the fact that from one ton of coal, costing twelve to sixteen shillings, near the pithead, can be produced thirteen to fourteen hundredweight of smokeless fuel, thirty-five to forty therms of gas, and eighteen gallons of tar which is turned into eighteen gallons of petrol.

A similar process is, it is understood, being adopted at the giant Imperial Chemical Industries plant at Billington-on-Tees, which aims at producing 20,000,000 gallons a year from British coal.

No Army Manoeuvres in Germany This Year

THERE will be no general national army manoeuvres in Germany this year. They will be replaced by scattered but intensive military operations on a small scale.

The change is due to the lack of training of a large portion of the Reichswehr, it is learned. The army's rapid expansion has meant the enlistment of large numbers of recruits and the use of drilled personnel for training purposes throughout Germany.

This year single division and other units will be given tactical training in the field, but mass manoeuvres, embracing thousands of soldiers, will not be held until the late Summer of 1936 at the earliest. Then practically all the army will have had at least nine to ten months' training.

SOME OF THE BEST BOOKS OF THE WEEK

By MARION ISABEL ANGUS

"A Dream Come True," by Pamela Wynne.

This romantic novel might have proved more enjoyable had it not been so entirely a repetition of the first novel by the author read by your reviewer. The ingredients of the cake are the same; only the cake-dish has a different background. The story is written sensitively, but with more maturity than the earlier novel referred to above, and for a light story for a not too critical mind is delightful.

Margot Marten didn't know what she wanted from life. She hadn't enough education to find herself a job; she loathed the thought of nursing; she had, unfortunately, too many romantic ideas flitting about her pretty head. And one of the most persistent deals with a dream-man who would dominate her and loved her madly and passionately. Then Margot saw him in the flesh, and by a freakish change she took the place of another girl who was to interview the man, Clive Lawrence.

Clive hated all women since he had been thrown over by his fiancee just before their wedding five years previously. The whim of an eccentric aunt saddled him with a castle in Austria—on certain conditions. The conditions and the outcome of Margot's interview resulted in him hiring her as a hostess for his castle, which was to be turned into a hotel.

The ensuing story is told with dramatic skill and forms entertaining reading. True, one rather doubts the story of the abduction and Clive's chivalrous abstinence, but perhaps it happens in this day and age. Anyway, Margot got all the romance she craved.

"Wilderness Riders" (Mills & Boon), by Claude Rister.

All the gun-toting, hard-riding, fluent-swearing bad men or surreptitiously-read thrillers of one's youth appear in this book. The story is so awful it's positively fascinating. Your reviewer sat amusedly enthralled while page after page of gun-fire, ambuscade, narrow escapes, etc., unrolled. All the props that the modern novelist has discarded ages ago appear as gun-fight follows gun-fight.

The story briefly deals with Len Coldwell, an itinerant cowboy, who stumbles into a mess of trouble. He encounters cattle rustlers and the usual beauteous damosel in distress. This time she happens to be Eda Rae, daughter of Ernie Rae, owner of Circle V Up and Down. Len, who doesn't realize the value of keeping his nose out of other people's business, finds himself in the position of sole defender of the beauteous and distressed Eda, whose father had disappeared under rather peculiar circumstances.

Add to this the fact that Eda is as good as engaged to a neighboring rancher, and trouble is bound to ensue. Len, chivalrously as only a story book hero is chivalrous, fights various bad men to the death, is taken captive along with Eda and her fiancee, escapes, is recaptured and eventually wins his freedom in a series of hair-raising and utterly improbable adventures.

For those who like their melodrama in strong doses, this book is good reading; others avoid it like poison—unless one happens to have a strong sense of humor.

"Land of Women" (Putnam's, London; McClelland & Stewart, Toronto), by Katharina von Dombrowski.

Strangely enough, the two books for review this week deal with the devastation of war upon women. The first book treats with this subject in a more general way; the second, "Cactus," by Ethel Mannin, depicts the effect of the war upon one woman who typifies Everywoman.

"Land of Women" is the history of the lost nation of Paraguay in the 1860's, when the ambitious Dictator, Don Francisco Solano Lopez, and his mistress, Madame Eliza Lynch, changed the destiny of the little South American country. This reviewer confesses that this is the first book she has read dealing with this particular spot, which rendered the book doubly interesting.

The book has 536 pages, and is not a book that can be read at one or two sittings. It requires concentration and needs to be absorbed slowly, for the canvas covered is so vast that it is impossible to take in the panorama of events and characters with a cursory glance.

The main characters are, of course, the Dictator (Supremo) and his mistress, but almost equally important in the intricately woven plot are the various personalities, great and small, whose lives touch or are affected by the actions of these two.

This history of Paraguay under the Supremo, Dr. Francia, had been blood-stained and terror-stricken. After his death, Carlos Antonio Lopez became Dictator, and his eldest son, Don Francisco, went to Europe to cement international goodwill. While in Paris he fell under the seductive spell of Eliza Lynch, Irish-Parisian. Eliza was ambitious, and the young Paraguayan general, striving anxiously to ape the manners of the elegant European men of the world, semed malleable clay. She left her husband, and, taking Jose, a faithful Basque with her, she set sail for South America with Don Francisco. Already visions of becoming a second Empress Eugenie were filling her head, but before the voyage was over her lover had taken a second mistress, later known as Maria de los Dolores, a spy.

Eliza was a clever woman and she realized the path she had chosen was not an easy one. Don Francisco's mother refused to acknowledge her socially, even after her husband's death, when Don Francisco became Dictator and Eliza had borne four children, and the high-born ladies followed La Senora's lead. This was a bitter pill for Madame Lynch to swallow, but she laughed gaily, accepted the Dictator's infidelities with a shrug and made herself otherwise indispensable to him. It was she who suggested a systematic robbery of the State Treasury and the secret burial of the loot obtained. It was she who stood calmly and watched the brutal floggings of various aristocratic women who had refused to obey the Dictator's commands. And finally, it was she who buried the Dictator when his dishonored body lay deserted by the troops who had followed him blindly and loyally through the ill-fated war with Brazil and the long flight toward Bolivia when his mad war schemes met with disaster.

And always, weaving in and out of the scene, like strange, brightly-colored tropical birds, are the Guarani women, who loved lightly where fancy led, yet proved themselves women of courage when they fought like Amazons in the war, dug trenches, or followed their men in that long, mad, senseless flight. When, in the end, they turned on Madame Lynch, the instigator of all their troubles, the author shows consummate skill.

"Cactus" (Jarrolds), by Ethel Mannin.

Two themes permeate this sincere book—pacifism and the "lost generation" of women. Most readers will agree in the futility of war; few mature women have not been affected, directly or indirectly, by the war. There are the women who lost their lovers and husbands during the war and were thus cheated of women's natural rights; there are the women who married after the war and at the present day can only watch helplessly the more deadly aftermath—the moral, mental, physical and spiritual disintegration of the men they loved. As one returned man put it recently to this reviewer, "We have only begun to perceive the terrible after-effects of the war; the next fifteen years will reveal even greater horrors. The tragedy is not the men who were killed but the ones who were left, their nervous systems shocked and shattered; their spirituality blunted; mere shells of the men they might have been, and utterly unable to adjust themselves to a mad world."

Elspeth Rodney was a child during the Boer War, and even as a child she was unusual. The offspring of a Scotch mother and an English father, she remained remote from either side of her family. There was a self-sufficiency and serenity to her which puzzled her relatives with the exception of Uncle Andy, who lived in a cottage in Tyneside overlooking the North Sea, or German Ocean as it used to be called. Uncle Andy encouraged the child to think, and for her symbolized the slow-growing, exotic cactus as the flowering of love and of revolt.

After the death of her parents, Elspeth, on the advice of a cousin, went to Germany and there she met Karl, with the gay smile and passionate tenderness, that desired her yet restrained himself because he was able to discern the potentialities of the girl. Together they wandered over Germany and Austria, and were together in Berlin when news of war came. Elspeth was at first unable to comprehend anything that could separate them, but Karl hurried her back to England and she never saw him again.

Then came her bitter years as a land girl on her uncle's Scottish farm, where, with a selflessness of spirit she gave herself to Kurt, a German prisoner of war farmed out to her uncle. In this way she assuaged his longings for Germany and his girl, and her own aching loneliness for Karl, whom she had loved but to whom she had never given herself physically. Kurt's death from pneumonia ended that phase of her life and Elspeth returned to her father's people, still unable to reconcile herself to the cataclysmic forces that were rending the world.

In the third part—1934—Elspeth is being asked the same questions by her niece, Chloe, that she herself had asked old Uncle Andy. It is the completion of a cycle and, following a vision, she goes to Spain, where the spirit of revolt is stirring. There she receives a message from her dead lover, Karl, giving the true significance of the cactus flower, for Karl is the Unknown Soldier of all nations, and she is Everywoman, "whom war has robbed of their heritage as woman."

The book is a distinct advance upon any of Miss Mannin's previous books, and should be warmly welcomed.

British Civil Service in Personality Hunt

THE British Civil Service is searching for a guide to personality.

Somerset House has tried an American method of measuring and analysing personality, but it failed. Now the National Whitley Council is to try to establish a standard.

Formerly a civil servant's qualities were assessed under eleven different heads: Personality and Force of Character, Judgment, Power of Taking Responsibility, Initiative, Address and Tact, Power of Supervising Staff, Knowledge of Branch, Knowledge of Department, Zeal, Accuracy, and Official Conduct.

But a smaller mesh was required in the official net, and Somerset House subjected its officials to one hundred different tests in its search for the perfect tax gatherer.

Some of the Tests

THESE tests were:

Has he a cranky disposition?

Has he too much self importance?

Is he lazy?

Does he talk too much?

Is he easily rattled?

Does he lack snap?

Does he watch the clock too much towards finishing time?

Is he too blunt or outspoken?

Is he pleasant and cheerful?

Has he a pleasant voice?

Is he careless of his personal appearance?

Is he usually late?

Is he tactful in dealing with the public?

All these details served as "pointers" for discovering, assessing and grading personality and character. But that elusive thing called personality, even with the aid of the American invention, has baffled Somerset House.

The National Whitley Council now hopes to produce a new yardstick of British origin. It is the most difficult problem which the council has ever tackled.

Still Causing Death

DURING the last year—more than fifteen years since the end of the war—two persons were killed and seven injured by war trophies, a London report says.

No fewer than six tons of shells, bombs and miscellaneous unwanted explosives were seized during 1934 and dumped into the sea.

A Page For CHILDREN

Mazo de la Roche

Prize-Winning Canadian Novelist

By VERNON TIMBERLEY

AMONG Canada's very few worthwhile novelists Miss Mazo de la Roche is one of the most important. Until she won the $10,000 Atlantic Monthly prize in 1927 with her novel, "Jalna," very few people knew of her books. She began writing at an early age and by the time she was eighteen some of her short stories had been published.

Her collection of one-act plays, "Low Life and Other Plays," won first prize in two competitions held by the Imperial Order of the Daughters of the Empire, and the Dramatic Section of the Montreal Branch of the Canadian Authors' Association. In 1922 her first novel, "Explorers of the Dawn," was published. This was followed by "Possession," in 1923, and "Delight," in 1926. Up to this time she was just another Canadian writer fortunate enough to have had a few books published. Their sale was very limited and there is little reason to think that "Jalna" would have been any more successful. However, she entered the manuscript of "Jalna" in "The Atlantic Monthly Prize Novel Competition" and from the thousands of entries it was awarded first place. This was the turning point in her career as a novelist.

The prize-winning novel, "Jalna," is the first part of the story of an old house in Ontario and the family that lived in it. Since the success of the first book Miss de la Roche the same people. In between, the author the sample people. In between, the author found time to write two other books, "Portrait of a Dog" and "Beside a Norman Tower."

Miss de la Roche was born on a fruit farm in Ontario, near the Niagara Peninsula, in 1885. Her first name is Spanish and was given her by her father, who promised her mother that if he could name their first baby she could name all the others. Mazo was the only child.

She was educated at home and later took courses at the University of Toronto. At her writing she worked hard and found it very difficult to make enough to live on. Her father died after a long illness and she was forced to sell the house and farm. This meant living in Toronto. Not being very strong she found the city hard on her health. The prize money came as a great good fortune to her. It was now possible to spend the Winters in Sicily or wherever she wished in order to escape the severe cold which affected her health.

By literary critics in England and America her "Jalna" books are considered important novels of their kind. It is most likely that she will write at least two more of them before the family history is complete. Many readers prefer her first book, "Explorers of the Dawn," and the story of her own dog, "Portrait of a Dog." Her writing is ranked as literature and she has achieved a high standing among novelists writing in English today.

The Ministering Angel

WELL, she has gone. We shall not see her standing at her window again, or looking over the garden gate.

Her house was in a quiet road, and a few doors away was a nursing home. Often, if you went down that quiet road, you would see someone pacing up and down the pavement, someone too anxious to sit or stand, too restless to stay at home or wait in the nursing home till the operation was over. Only those who have known what that kind of waiting is can understand it.

She understood it. She never went where she was not wanted; but often she would look out of her window or over her garden gate, and smile at someone pacing up and down the quiet road. She would have a word with them, and perhaps would fall into step with them, talking quietly and cheerfully. Then she would say, "I think the kettle will be boiling now. Shall we have a cup of tea, and you shall make toast."

It was her way of changing a thousand years into half an hour.—The Pilgrim, in The Children's Newspaper.

An Invitation

Up! up! my friend, and quit your books,
Or surely you'll grow double.
Up! up! my friend, and clear your looks;
Why all this toil and trouble?

The sun, above the mountain's head,
A freshening lustre mellow
Through all the long green fields has spread
His first sweet evening yellow.

Books 'tis a dull and endless strife;
Come, hear the woodland linnet,
How sweet his music! on my life,
There's more of wisdom in it.

And hark! how blithe the throstle sings!
He, too, is no mean preacher:
Come forth into the light of things,
Let Nature be your teacher.

She has a world of ready wealth,
Our minds and hearts to bless—
Spontaneous wisdom breathed by health,
Truth breathed by cheerfulness.

One impulse from a vernal wood,
May teach you more of man,
Of moral evil and of good
Than all the sages can.

Sweet is the lore which Nature brings;
Our meddling intellect
Misshapes the beauteous form of things;
We murder to dissect.

Enough of science and of art;
Close up these barren leaves;
Come forth, and bring with you a heart
That watches and receives.

—William Wordsworth.

The Horror of Air Raids

I HAVE been occupying myself in studying the question of air raid operations, and I have been made almost physically sick to think that I and my friends, as well as statesmen of other countries of Europe, 2,000 years after the crucifixion of Our Lord, should be spending our time seeing how we can take the mangled bodies of children to hospital and keep poisonous gas from going down the throats of the people. It is time that the whole of Europe recognized that. I look for light wherever it can be found, and I believe there is some light in the speech delivered by the German Chancellor, Herr Hitler.

We must all get hold of more light. We must make a fresh resolve. I believe the opportunity may be open to us even now at the eleventh hour, knowing that the night is ever darkest before the dawn, so that we may within measurable time in our lives banish from the world the most fearful terror and prostitution of men's knowledge that has ever been known in the world.—Stanley Baldwin.

A Great Debt

IT is to George MacDonald we owe the production of the magic story of Alice in Wonderland.

When his friend Lewis Carroll wrote it he did not know how exquisite a thing he had invented and did not think it worth publishing. But the manuscript was read aloud to the MacDonald children, and received with such excitement, such shouting and clapping of hands, that Mr. MacDonald advised him to have it printed. And so it come to be given to the world.—Ernest Rhys.

A Helping Hand

A GROUP of young girls in Eagle Rock, a suburb of Los Angeles, have done a kindly and a very useful deed. Calvin Hendricks, a radio singer whose sweet voice has delighted them, is blind.

With unselfish devotion, the girls have tried many plans for raising enough money to buy one of the trained dogs from the society known as the "Seeing Eye" to guide their friend about the city and its suburbs.

The dog is a two-year-old French shepherd dog named Suzette. A picture in the Eagle Rock Sentinel shows the young girls presenting the intelligent animal to their friend.

The sagacity of these animals is said to be so wonderful that a blind person guided by one of them is safe in the busiest streets.

'Tis Sweet

To one who has been long in city pent,
'Tis very sweet to look into the fair
And open face of heaven—to breathe a prayer
Full in the smile of the blue firmament.

—John Keats.

Giving Thanks

Lord, we Thy children, small and great,
Beneath Thy care, where'er it be,
The while Thy grace we supplicate,
Give thanks to Thee.

—Clinton Scollard.

How to Think

At all times in the past, thinking has been helped by a disgust for the trivial, a retirement from nonsense, and by commerce with superior intellects. At no period in the future will it be helped by different methods.—Ernest Dimnet.

The Schoolmaster

Beside yon straggling fence that skirts the way,
With blossomed furze unprofitably gay,
There, in his noisy mansion, skilled to rule,
The village master taught his little school.

A man severe he was, and stern to view;
I knew him well, and every truant knew.
Well had the boding tremblers learned to trace
The day's disasters in his morning face;
Full well they laughed, with counterfeited glee
At all his jokes, for many a joke had he;
Full well the busy whisper, circling round,
Conveyed the dismal tidings when he frowned.
Yet he was kind, or if severe in aught,
The love he bore to learning was in fault.

The village all declared how much he knew;
'Twas certain he could write, and cypher too;
Lands he could measure, terms and tides presage,
And even the story ran that he could gauge.
In arguing, too, the parson owned his skill,
For e'en though vanquished he could argue still;
While words of learned length and thundering sound
Amazed the gazing rustics ranged around,
And still they gazed, and still the wonder grew,
That one small head could carry all he knew.

But past is all his fame. The very spot
Where many a time he triumphed is forgot.

—Oliver Goldsmith.

A Word

A word is dead
When it is said,
Some say.
I say it just
Begins to live
That day.

—Emily Dickinson.

Editor—This isn't poetry, my dear man.
It's nothing but an escape of gas!
Hopeful Poet—Something wrong with the meter?

The shortest headline that told all is still the one put over a New York account of Thaw's escape from Matteawan: "Nut Bolts."

Furry Pirate Ship Sailing on the Seas

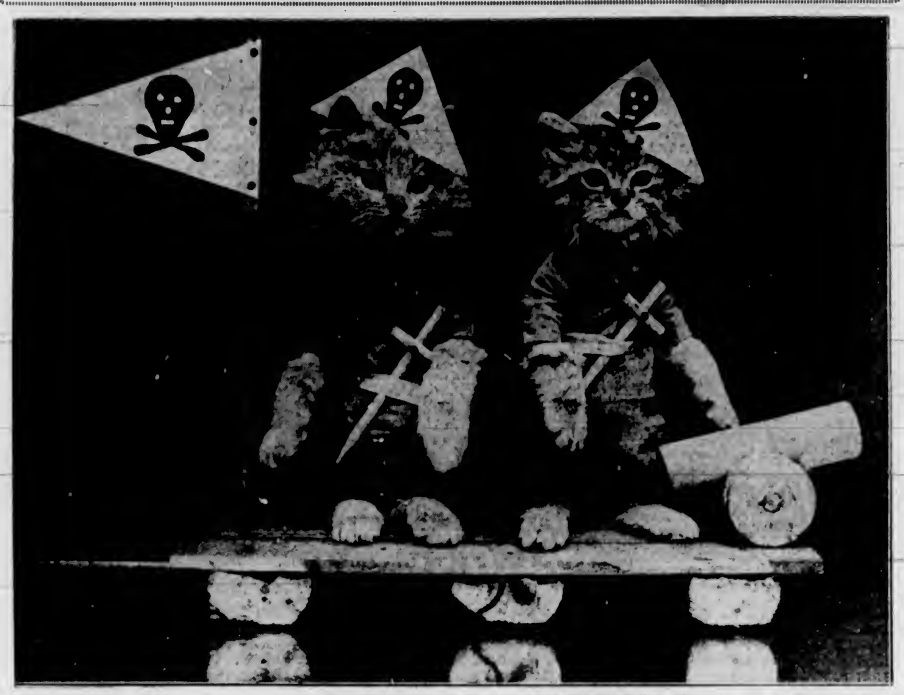

—Photo by Harry W. Frees (Copyright, 1935, Star Newspaper Service)

Yo-ho! Heave-oh! Avast! Belay! Go down upon your knees!
The dreadful Furry pirate ship is sailing on the seas.

There's Cut-Paw Tom and Bang-Eye Tim, a wild and wicked pair
Whose hats alone are quite enough to raise a kitten's hair.

And pity help a cruising Mouse if he should sail in view,
He wouldn't have the faintest chance against this Pirate Crew!

The Signal in the Night

PAT sat up in his dark little tent with a jerk. What was that? He waited. There it was again! Only the old owl after all; but he was wide awake now. He lifted the flap of the tent and peered out.

Mrs. Robertson's cottage, at the other end of the garden, was in darkness. High up on the opposite hill, a dark line against the starry sky, glowed two lights. Only a few days ago he had explored that hillside, and had had a talk with the small boy. Those lights, he knew, were lanterns to scare the foxes. He dropped the flap and curled up in his sleeping-bag once more.

"A lonely place to live," thought Pat, and fell asleep.

It seemed only two minutes before the old owl wakened him again; but it must be after midnight now, for his fire was a small heap of glowing embers. On the opposite hill the two lights shone out steadily. No, not steadily; one wavered, seemed to flicker, was gone for a moment, and then shone out again clearly. Someone was up there, perhaps the keeper out after a fox. Even as he watched the light quivered again, and then moved in a tiny circle. It was a signal! What else could it be?

He jumped to his feet, wide awake now, his brain working fast as he slipped on his shoes, stirred the fire, and threw on a handful of sticks—the only reply signal he had time for. There was no point in waking old Mrs. Robertson; she could do nothing, and he would probably be back before she knew he had gone.

He dressed more quickly than ever before in his life, and with his electric torch in his hand was soon slipping and slithering down the short cut to the stream.

It was a very dark night, no moon and no stars. The trees in the wood loomed blacker than the blackness of the night. What would he have done without his torch, he wondered, as he flashed it now down the steep path before him, and now into the bushes, where a sudden scurry told of some little night creature disturbed in its prowling.

He reached the bottom of the hill at last and the reassuring sound of the water that bubbled and sang as though it were daytime. He slipped off his shoes and splashed through it, scrambled up the opposite bank, and made for the wide green track bordered with its policemen firs.

There was something uncanny in the thought of the silent crowds of beeches massed behind them, peering through at him. He wished he had not thought of it, for it was worse than the scurry of night creatures and the hoot of owls. Where was the old fox that he had seen just here three days ago, he wondered. He would try to think only of the lonely keeper on the top of the hill.

What could be wrong? What a good thing he knew the way! What a good thing he had wakened just when he did! He might never have seen the signal. Had his fire blazed up and flashed the answer that he was coming, he wondered. Up the hill he plodded at a steady pace.

It seemed that he had been walking for hours; he was footsore and out of breath when at last he reached the clearing at the top of the wood. A candle shone in a window of the tiny cottage and a lantern glowed a welcome in the open doorway. In another minute someone lifted up the lantern and stepped out of the doorway to meet him. It was the keeper, and Pat could see that his face was white and drawn.

"I guessed maybe you'd come," he said softly, and Pat felt repaid more by the tone than by the actual words.

"Something wrong?" he asked.

"Jimmie's ill, and I don't like to leave him while I fetch the doctor."

For a moment Pat's heart sank. The doctor was as far away again as he had already come, farther.

"I've got a bicycle if you could ride it," said the keeper. "It's a very rough track, but you can't mistake it. It's downhill all the way. There are a couple of gates or," he hesitated, "I'd go myself if . . ."

"No," said Pat. "I'll go. You stay with Jimmie. I'd rather."

Another minute and he was free-wheeling down the bumpy track, the night wind racing past him. Oh, this was good or it would be if there were no gates, and if the roughness of the track did not nearly shake him to pieces. He had to have all his wits about him to keep his seat; but soon he was down the hill and spinning along the valley road to the village.

In a surprisingly short time he was riding back in the doctor's car, the bicycle strapped on behind. Before he had finished telling the doctor of the signal in the night they were at the cottage. The keeper had a wood fire burning in the kitchen grate and a kettle boiling on the hole.

"Make us all a hot drink," said the doctor to Pat, "while I see the young man."

And Pat busied himself with making cocoa.

The early morning sun was gilding the tops of the tall elms behind his tent when Pat wearily climbed the hill and made for his sleeping bag. His fingers tingled still from the keeper's hand-grip and he glowed inwardly at the thought of the doctor's parting words. "You've saved Jimmie's life," he said.—My Magazine.

The Twins' Holiday

MUMMY was very sad when she told The Twins that they could not have a holiday this year. Daddy had been ill, and all the money he had saved for holidays had to go to the doctor.

The Twins were sad, too, because all the children at school were talking about the country and the seaside, and it seemed such a pity that they would have to stay at home.

Then one morning, early in the holidays, the carrier stopped at their door and gave a loud rat-tat.

"Something for The Twins," he said with a smile.

And he dragged in two sacks, ever so big and ever so heavy, and each sack was tied with a rope. Fixed to the rope of each sack was a bright blue bucket and a fine wooden spade, and there was a note in one of the buckets which read: "I hope you will have a nice time at the seaside. From Uncle."

"But we are not going to the seaside," Toby said.

"And whatever can be inside?" cried Jean.

"Why, the sacks are full of sand!" said Daddy. "I see, Uncle means you to have a seaside holiday in your own garden. What a fine idea!"

Daddy and the carrier dragged the sacks into the garden and emptied them in a corner by the rockery.

And what games The Twins had with the load of golden sand! Mummy let them have a can of water to make little rivers, and they built bridges and houses and castles, and had such fun.

Early one morning, right on top of a fine castle that Toby had built, they found a dear little field-mouse, looking at them with his bright, twinkling eyes, and though he seemed shy at first, he soon became friendly when they gave him crumbs.

Every night after that, The Twins left crumbs and a little cup of water by the sand heap, and every day Micky the mouse paid them a visit.

"Just fancy," said Jean one day; "if we had gone to the real seaside we should never have known Micky."

Awake

Awake, my soul, and with the sun
Thy daily stage of duty run;
Shake off dull sloth and joyful rise
To pay thy morning sacrifice.

—Bishop Ken.

Examination Results

NOW all the young people who tried to get into Victoria High School or College know the results of the examinations, they and their teachers can enjoy a well-earned rest.

Most of the pupils of the graded schools were promoted on their record throughout the year. Ever since last September they have been working steadily. The final examinations were only taken to discover who in each school had done best. The names of the successful ones have been published. In all their homes there were happy hearts and smiling faces. The greater number will enter High School and many will continue to complete their course. Good luck to them all. Most of them have learned how to work, and their entrance into a new field will be a spur to urge them on.

Many of their fathers and mothers, looking back, wish that when they were young they had had the same opportunity to gain knowledge.

There are some who were not able, for all their trying, to gain the certificate admitting them to the High School. They are disappointed, but should not be discouraged. Many men and women who have made a success of life were not good at book learning. They were honest, industrious and enterprising, and found a way to usefulness. It may be that failure was due to idleness and carelessness. Then there is nothing for it but to turn over a new leaf, whether in or out of the schoolroom.

The Victoria High School results should make all her citizens proud. Warren Godson deserves the congratulations of all. He is second in the Province and head of the school. The place was won not only by ability but by hard work. The lad is only fifteen.

The long honors list shows how much excellent work was done throughout the whole course by teachers and pupils. The college will have a fine lot of earnest students. From private schools and the high schools of the Island there are many matriculants. British Columbia trusts to all these young people to make the most of their gifts and opportunities. Canada needs workers, thinkers and leaders. Above all, she needs good men and women.

But it is holiday time, so, wishing happiness and success to all young people in the years to come, your editor will say good-bye.

Very Well, Thank You

ONE day when John Quincy Adams was 80 years of age a friend met him on the streets of Boston. "How is John Quincy Adams?" the friend asked gaily. The old man's eyes began to twinkle, and then he spoke slowly: "John Quincy Adams is very well, thank you. But the house he lives in is sadly dilapidated. It is tottering on its foundations. The walls are badly shattered, and the roof is worn. The building trembles with every wind, and I think John Quincy Adams will have to move out before very long. But he himself is very well." And with a wave of his hand the old man walked on.—James G. Gilkey, in "Solving Life's Everyday Problems."

In and Out

IF we wear flannel to keep ourselves warm it would seem absurd to wrap a block of ice in flannel to prevent it from melting. But it would be quite the right thing to do.

We do not wear flannel to make us warm, but to prevent the warmth from passing out of our bodies. Flannel is simply a bad conductor of heat. What happens when we wrap up ice in flannel is that we prevent heat from passing through to the ice from outside: we have put a barrier between heat and cold.—Children's Newspaper.

Our Gardens

THE gardeners of Victoria deserve the hearty thanks of all citizens and visitors. One can hardly find a street without a garden, large or small. Many of these have been made at the cost of self-denial as well as labor. They bear witness, too, to the generosity of neighbors and friends who have freely distributed seeds and cuttings.

The enterprise of seedsmen who have found the flowers and shrubs best suited to our soil and climate is worthy not only of praise but of profit. And what shall we say of the owners of houses and grounds like Benvenuto and Hatley Park except a very hearty "Thank you"? Then there is the Empress Hotel to show how lovely a garden may be. Let us not forget the old-timers who loved the color and sweetness of old-fashioned flowers.

If Victoria becomes Canada's Garden City we will have to thank the folk, mostly women, who were not afraid of tan, freckles or stiff joints if only they could have flowers in their houses and gardens.

And today beautiful gardens can only be made by toil, but what toil is so well repaid? Let all who can, young or old, help to make two flowers grow where one grew before.

The Robin

My old Welsh neighbor over the way
Crept slowly out in the sun of Spring,
Pushed from her ear the locks of grey,
And listened to hear the robin sing.

Her grandson, playing at marbles, stopped,
And, cruel in sport as boys will be,
Tossed a stone at the bird, who hopped
From bough to bough in the apple tree.

"Nay!" said the grandmother, "have you not heard,
My poor bad boy, of the fiery pit,
And how drop by drop this merciful bird
Carries the water that quenches it?

"He brings cool dew in his little bill,
And lets it fall on the souls of sin;
You can see the mark on his dear breast still
Of fires that scorch as he drops it in.

"My poor Bron rhuddyn! my breast-burned bird,
Singing so sweetly from limb to limb,
Very dear to the heart of Our Lord
Is he who pities the lost like Him!"

"Amen!" I said to the beautiful myth;
Sing, bird of God, in my heart as well.
Each good thought is a drop wherewith
To cool and lessen the fires of hell.

Prayers of love like rain-drops fall,
Tears of pity are cooling dew;
And dear to the heart of Our Lord are all
Who suffer like Him in the good they do!

—John Greenleaf Whittier.

O Dear, Dear!

YOUR Editor missed your wading pool while walking in Beacon Hill Park the other day. Some of the grown-ups may say "That was not the only thing that was missed." That is true.

But then, the wading pool makes the park for the little folk. There they can have the most "fun" and come out clean and fresh. The sun warmed the cold, clear water.

Another Editor remembered the pool and put in such a pretty picture on another page. We are all much obliged. Children who play in the wading pool on fine days (and most August days are fine) will grow bigger and stronger all the time. The gentlemen of the Kiwanis Club have done many things for Victoria, but perhaps nothing was more worth while than the wading pools for the little people that live near Beacon Hill and Central Park. Ask your mothers to take you there as often as ever they can.

Puzzle Corner

Queer Arithmetic

George had won a prize for arithmetic, so his brother gave him this little problem to solve:

"Can you," he said, "take half of five and subtract one from it so that five is left?"

"Impossible!" exclaimed George; so his brother showed him how it could be done. What was the solution?

A Changed Word

I am a vessel; change my head, and I am a man's name; change it again, and I am an article used by ladies; change it again, and I am a cooking utensil; again, and I am an action; again, and I am brown; again, and I am a vehicle; again, and I am pale.

What Am I?

I'm in the lemming and also in mouse,
I'm in the mansion and also in house,
I'm in the ulster and also in rug,
I'm in the shaking and also in shrug.
I'm in the beetle and also in bee,
I'm in the flower-pot and also in tree,
I'm in the treadle and also in strap,
I'm in the ground-plan and also in map,
I'm in the topknot and also in plait;
When thieves are busy I'm put on the mat.

A Puzzle in Rhyme

My first is in fashion but not in dress,
My second's in extra but not in less;
My third is in yellow but not in red,
My fourth is in wedding but not in wed,
My fifth is in petty but not in small,
My sixth is in beckon but not in call,
My whole is what without a doubt,
None of us could live without.

Answer's to Last Week's Puzzles

Buying Sheep—A had £40 and B had £180.

Built-Up Word—Madam, Adam, Ada.

Transposed Word—Satin, stain.

A Charade—Sand-ring-ham.

Suburb and Country

AGRICULTURE IS A FIRST PRINCIPLE: ON IT RESTS THE LIFE AND HAPPINESS OF MANKIND—Julian A. Dimock

Pollination of Sour and Sweet Cherries and Plums

By E. R. HALL
Assistant Supt. Dom. Experimental Station, Sidney

INVESTIGATIONS at the Sidney Station for the past five years, with the more common varieties, have yielded much interesting data, and confirm reports from other sources as to the self-sterility of the sweet cherry. Any single variety is unable to set fruit of itself, and because of this the utmost care must be exercised in selecting a pollinizing variety. In these days much reliable information is available from experimenters in many parts of the country as to pollination requirements of various varieties.

On Vancouver Island, Bing, Lambert and Royal Anne are, without doubt, the most popular commercial sorts grown. These three varieties are inter-sterile and cannot set fruit of themselves. Trials over many years have shown Deacon and Black Tartarian to be satisfactory pollenizers for these important sweet cherry varieties. On the other hand, Bing has produced a fair set on both Deacon and Black Tartarian over a three-year period, showing that these varieties are inter-fertile.

Two Old Varieties

LITTLE is known of the origin of the Deacon. It has been grown on the Pacific Coast for many years, is black in color, a fair cropper, and with enough size and quality to give it considerable value. Black Tartarian is an old variety, and widely grown in the East as well as in many parts of Europe. Its many good qualities make it a suitable cherry for home use, but it is too soft for a good commercial variety.

Sour cherry varieties are self-fertile to a marked degree, and will give fair yields when planted alone. However, inter-planting is desirable. The sour cherry crosses readily with sweet varieties, and good sets have been obtained from Montmorency pollen on Lambert and Royal Anne. Sour varieties are later in blooming than sweets, and in many instances there is not sufficient overlapping during the blooming period to effect proper pollination, hence they cannot be recommended as pollinizers for sweet varieties.

Semi-sour varieties, such as May Duke, Jeffrey Duke, Empress Eugenie, Reine Hortense, etc., are hybrids and have arisen through crossing Prunus Cerasus (sour) with Prunua avium (sweet). While varieties of this group are self-fertile to quite a marked degree, they do not seem to be as effective pollinizera as the sours.

Plum Pollination

OUR studies with the pollination of plums have not been so extensive as with cherries or pears, but sufficient has been done to show that there is much variation in the degree of self-fruitfulness of varieties. Several of the varieties commonly grown are completely self-sterile. These are karly Gold, Mallard, Michelson, Peach and Washington. Some other varieties, such as Columbia, Monarch, Ponds and Coe's Golden Drop are self-fruitful to such a limited degree they can be considered with the self-sterile group. Work is being carried on to determine what varieties of commercial importance will be suitable pollinizers, and the inter-fertility of many of these sorts.

Another group of varieties, Bradshaw, Greengage, Italian Prune, Bavay, Sugar Prune, Victoria, and Yellow Egg, are self-fruitful to a marked degree, and on an average year can be expected to give a reasonable set of fruit from their own pollen. While this is true, it is always the better plan to provide for cross-pollination by the inter-planting of varieties. Much data collected here on the subject shows, too, that a larger percentage of fruit, resulting from cross-pollinations, remains on the tree until harvest than fruit from self-pollinations.

Iris Should Be Divided if Centres of Clumps Have Become Barren

OFTEN we hear it said that "iris are among the easiest flowers to grow," and what should be added to this remark is that they also are among the easiest to transplant.

Iris may be divided now, since they have completed their blooming, unless you have some very late varieties, and these are better divided in early Spring.

The clumps of bearded iris do not need to be separated excepting once every three or four years. The Japanese and beardless varieties, when the centres of the clumps become barren, should be separated and all dead centres discarded.

It is well to plant the iris in the sun. While some people claim they will grow in the shade, there is no doubt that the blooms are lovelier and more plentiful when planted in the sun, and there is less chance of rot.

If your idea is to increase your iris, then divide them, leaving only one set of leaves. But if you wish a nice showing of bloom next Summer, then divide to no less than three sets of leaves to each division.

Foliage Cut Back

THE foliage should be cut back to half, or even more. The roots should be spread out pointing downward, and about three-quarters of the rhizome should be left above the ground. The bulbous iris requires deeper planting.

When transplanting and dividing your iris, you have an excellent opportunity to check various diseases. If your iris leaves have become decayed looking, then undoubtedly the borer will be found busy about the crown, or among the roots. Kill them whenever noticed. If any portion of the rhizome is soft, cut this part off with a knife and cut this root entirely away, leaving only the healthy rhizomes. It is well to leave these rhizomes lying in the full sun for a day or two before replanting. Wash the cut portion with either a solution of formaldehyde, or potassium permanganate, and then dust with sulphur.

Common Aphis Usually the Culprit in Spread of Virus Diseases

By WALTER JONES

THE term virus as applied to plant diseases means an infective agent within the plant tissue, the nature of which is not definitely known. Bacterial and fungus diseases are caused by living organisms which are definite living entities and can be observed. The virus agent has not been proven to be alive in that sense, but it has been experimentally proved that the virus principle can be transmitted from a diseased to a healthy plant. Virus diseases may be termed juice diseases, since their natural spread in the field generally takes place by the transfer of juice from plant to plant. This transfer is generally done by the sucking insects, and the common aphis is usually the culprit.

These diseases can be recognized in the field by the different symptoms on the foliage. In some, the leaves are mottled or chlorotic, as in raspberries, potatoes or hops. In others, such as leaf roll, and witches' broom of potatoes, the leaves may be rolled or the plant may develop abnormal stem and foliage growth. A virus disease can be detected with certainty only during growth of the plant. A potato tuber, for instance, may appear quite normal externally and yet may be the product of a diseased plant.

Effect on Potatoes

ONE of the functions of the Dominion Laboratory of Plant Pathology at Saanichton is to study the virus diseases of plants. It has been found at the laboratory that the mosaic and witches' broom virusea tend to decrease the dry matter content of potato tubers, thus reducing their quality. The ash content of potato tubers was also reduced by the spindle tuber virus. Field trials with the witches' broom potato plants showed that tubers grown from them were of no value for seed purposes. In the case of giant hill disease of potato plants it was shown that the yield was not reduced but that the number of unmarketable tubers was increased as compared with those from normal plants.

It has also been shown at the laboratory that fresh seed taken from streak-infected tomato plants will produce a high percentage of mosaic-infected plants. Mosaic symptoms appeared only when fresh seed was planted, and two and three-year-old seed were apparently free from streak and mosaic. It is thus important to procure tomato seed from healthy plants.

Wide Range of Hosts

OCCASIONAL surveys are also made for the prevalence of virus diseases on cultivated and wild hosts. Numerous virus diseases have been observed on a wide range of hosts. The susceptibility of different varieties is checked by grafting, budding or juice transfer.

The easiest method to eliminate virus diseases is to focus attention on healthy plants of good type and multiply them. The seed plot method, as advocated by the Dominion Seed Potato Inspection Service, is the most practical way out. This method is being gradually applied by the potato, raspberry, strawberry and hop growers of British Columbia.

Eradication of Couch Grass Is Different

COUCH grass is a most prevalent and most pernicious weed. It is a perennial, propagated to some extent by seed but more especially by underground root stalks, and is consequently extremely difficult to eradicate.

Few people realize the enormous quantity of couch grass root stalks which may be found in the soil. According to investigations conducted at the Central Experimental Farm at Ottawa, the weight of roots has ranged from 1,531 pounds to 6,997 pounds per acre. This weight is equal to that of a very heavy crop of hay and helps to explain why it is so difficult to remove or kill all the roots.

A booklet on the subject has been prepared by Dr. E. S. Hopkins, Dominoin Field Husbandman, and is issued by the Dominion Department of Agriculture, Ottawa, to those who desire it. In it the eradication of couch grass is thoroughly dealt with, the principles underlying the methods of attack and the methods of eradication themselves being explained in detail, as for example: (1) Removing the roots from the soil by cultivation and drawing off the field; (2) starving the plant by removal of top growth; (3) smothering the growth of the weed by a smother crop; (4) drying the roots on the surface of the soil, and (5) using chemicals to kill the plant. Ineffective methods are also described.

New List Gives Records of Many Dairy Sires

ANOTHER supplementary list of dairy sires has been issued by the dairy branch of the Provincial Department of Agriculture. This list records particulars of eleven sires previously listed, but now having five or more recorded daughters and recorded dams. In addition, details of thirty-one sires are listed for the first time. Of the forty-two sires recorded in the supplementary list, twenty are Jerseys, nine Guernseys, nine Holsteins, and four Ayrshires.

These lists are invaluable to breeders in determining the ability of sires to transmit to their offspring the tendency to increase production as compared with that of their dams and their grand-dams. Calculations are based on production records under the Mount Hope index system.

Is Miniature Empire

THE stockyards at Williams Lake, B.C., lie in the centre of a miniature empire, with the Cariboo country to the east and the Chilcoten country to the west. An idea of the size of this territory may be gauged from the fact that it takes three weeks to drive cattle to the stockyards from the more remote ranches, while the bulk of the cattle which come from the west of the Chilcoten River require ten days to take the trip.

Pear Tree Has Heavy Crop

Years of painstaking testing at the Sidney Experimental Station have proved that pears do best among tree fruits on this end of the Island. Photograph shows a Howell pear tree, one of the lesser known varieties, in full crop.

Twenty Years of Variety Testing Among Tree Fruits

By E. R. HALL
Assistant Supt. Dom. Experimental Station, Sidney

DURING the past twenty years a large number of varieties of most of the common tree fruits have been grown at this Station with the object of determining their hardiness, character of tree growth and, in short, suitability for planting. Main plantings were made in the Spring of 1914. Throughout the intervening twenty-year period much data has been obtained as to the value of each variety. A record for each tree from time of planting and showing Winter hardiness, season's growth, time of blooming and amount, date of picking, yield and other information relating to quality of fruit, has been obtained year by year.

It is felt that information gleaned over a lengthy period will be of interest and value to the general public, and particularly to those who have in mind making further plantings in the home garden.

The Pear Does Best

WITHOUT doubt the pear does best of the commonly-grown tree fruits. Bartlett certainly is the most popular variety both for home use and canning purposes, and is highly recommended. Other excellent varieties are Beurre Bosc, Beurre d'Anjou, Howell, Glou Morceau and Louise bonne de Jersey. There are other varieties not included in the foregoing list that have much to recommend them for some purposes and under certain conditions. For instance, Clapp's Favorite is a large early pear of excellent quality and about the same season as Bartlett. For household use it is very popular. Commercially it does not handle and store as well as Bartlett and is more subject to scab. Louise bonne de Jersey, while rather small, is a good canner.

Boussock, from the standpoint of the orchardist, is a delight to grow. The tree is vigorous, strong and prolific, while the fruit is remarkably large, smooth and free from the scab which affects so many sorts. However Boussock is not popular with the canners on the grounds that, in the can, the syrup is not quite so clear or the quality quite equal to Bartlett, which is the standard canning pear. In canning tests Howell has shown up well and has much to recommend it in tree and fruiting habits.

Beurre Hardy, Virginie Baltet, Marguerite, Marillat and Vicar of Winkfield all have merit and are desirable varieties.

Cherry Varieties

MORE than fifty varieties of cherries have been undes test, many of which are little known. Those recommended for planting are few in number but of outstanding merit. Bing, Lambert and Royal Anne, with Deacon and Black Tartarian as pollinizers, are the best of the sweets. Early Rivers is a good early cherry of excellent quality, but ripens very unevenly, several pickings being required to harvest the crop. Other good sorts are Pelissier, Windsor, Elton and Black Hawk. Pelissier is black, and compares favorably in size and quality with Bing. However, further testing of this variety has to be done.

Of the sours, Montmorency and English Morello are outstanding, with the former being the heavier yielder. Olivet a semi-sour sort, yields well and is an excellent canning cherry.

Good Plum Varieties

PLUM trees have made satisfactory growth and for the most part have been free from pests and diseases, with the exception of blossom blight and brown rot. Early Gold, Peach, Black Diamond, Mallard, Italian Prune and Victoria and Reine Claude de Bavay are among the best of forty varieties tested. Other good plums are Washington, Pond's Seedling, Sugar Prune and Yellow Egg.

Early Gold, while lacking some in quality, is a tremendous cropper, a very attractive yellow plum, and sells well on the early market. The Peach plum, while low in yield, is early and popular. Black Diamond is in good demand for jam and canning purposes. Italian Prune is a splendid general purpose plum, ranking high in dessert and canning qualities, but only a fair yielder.

Apple Yields Not High

DOWN through the years yields in the apple orchard have not been high, and the quality of the fruit only fair. However, a few varieties have done reasonably well. Yellow Transparent, Gravenstein, King, Wagener, Grimes' Golden and Northern Spy belong to this group. Gravenstein has given sufficient yield to make it desirable for planting; its quality is well known. Unless thinning is practised with this variety, many small, misshapen fruit result. The King ranks high in yield and quality, though somewhat subject to water core some seasons. Grimes' Golden is one of the best Winter varieties. Its color does not attract, but its dessert and storage qualities make it one of the best to grow. Wagener is also worthy of mention as a Winter apple, keeping on into March under ordinary storage conditions.

Many other sorts have much to make them desirable for some purposes, but space does not permit a discussion of them here.

Peach Crops Poor

UNDER orchard conditions the peach fails to produce crops of quality. Many varieties planted years ago have failed to mature fruit worth while. On a wall the peach does much better and gives very satisfactory returns. Alexander, Lake Crawford, Triumph and Rochester have done best and all are peaches of quality.

Keep Shoots Well Tied to Stakes as Dahlias Grow Tall and Heavy

AS your dahlias continue to grow, both taller and heavier, keep all the shoots tied up to the stakes, for if they flower while growing along the ground, the flowers will become dirt-splashed after the first rain.

Never allow seed pods to form on your dahliaa if you want to keep them in full bloom.

During the dry weather, water your plants thoroughly and, if possible, give them an occasional feeding of manure water, for if they become too dry during their blooming period the flowers on the plant at that time will be ruined and the future bloom will not be as luxurious.

Cultivate Plants

THE important factor is to cultivate around your plants more often. This means many more lovely flowers as a reward for the care given the plants. If it is difficult to cultivate your dahlias to any extent, then be sure to mulch them thoroughly.

When cutting your dahlias, do so early in the morning or in the cool of the evening. Cut only those flowers in full bloom, since they will last longer than if they are in bud, or half opened. Cut with long stems and just above a joint. This keeps your plants pruned and causes new branches to shoot out. Strip the bottom leaves off the flower stalks and place them in a pail or container of cold water up to the base of the flower, if possible. Then place in a cool place for several hours or overnight before arranging them.

A chemist is earning a good living out of a preparation for curing obesity. Living on the fat of the land.

The Garden Week by Week

By NORMAN W. F. RANT, F.R.H.S.

DID it ever occur to any of our readers to have a daisy garden? Such a garden can be made very effective, and the plants will give bloom for many months of the year.

Strictly speaking, all the plants we have in mind are not daisies, but they are all cousins of what Bobbie Burns calls "the wee modest crimson-tipped flower," referring, of course, to the English daisy (Bellis perenies), which makes such a splendid edging plant.

During the whole of Spring, Summer and Fall there is some member of the daisy family that is due to bloom. The earliest is the leopardsbane, or Doronicum. The variety clusii is a fairly dwarf form of from one to two feet high, blooming from Spring until late in May, and has handsome foliage and yellow flowers. Cancasicum is taller, having heart-shaped leaves, which die down in August. If used in the garden, one should arrange to plant a variety of annual to take its place late in the season.

Variety of Color

THE so-called painted daisy, or pyrethrum, is one of the best perennials, and blooms in May and June. It comes in many shades of red, pink and pure white in both double and single forms. It behooves some of us to import some of the newer varieties now grown in the Old Country, which we have been reading about recently. These make beautiful cut flowers for the house.

They should be grown in good, rich soil, in sun, and well watered in dry weather. For early dwarf plants we suggest the use of Alpine asters, which are so much akin to daisies, and likewise both the Alpine and garden Erigerons.

As to the Alpine asters, their members are legion. Suffice it to say that any of them are good, their flowering season extending from early May to the end of June.

The Alpine erigerons are usually later, and we have seen some perfectly charming varieties, such as erigeron glauca from Washington and Oregon, of dwarf, compact habit, the flowers just exceeding the foliage. By far the most fascinating erigeron we have ever seen is a wee plant with foliage resembling an Alpine wallflower, lying right on the ground, only to send up in July a huge daisy flower, as wide as the foliage, of mauve, with a dark yellow centre.

Other varieties include that little golden daisy of only an inch or two, known as erigeron aurens. Still another little white fellow is called E. composites trifidus, the Olympic form being of such denser foliage, with smaller flowers than the up-country form. Most of the others are much of a muchness, of a lighter or dark blue or mauve.

Prolific Bloomers

THE garden erigerons are prolific bloomers. Aurantiacus has flowers of bright orange, the flowers growing about two feet high, and usually being produced twice in the season. Quakeress is the well-known violet-purple form, not so tall, and blooms for a long time.

The ticksecd, or Coreopsis, is clear yellow. Mayfield giant is, perhaps, the best form, and blooms off and on all Summer. Perry's double is a recent arrival here, and a decided acquisition.

The blanket flowers, or gaillardia, have been much improved of late years, and some wonderful hybrids have been developed, both among the perennial and annual forms. There are both single and double, our choice being Burgundy, grandiflora and Mrs. Sherbrooke. The same may be said of the Gaillardias as of the Coreopsis regarding their season of bloom, although we think the latter give an even longer season in flower. Having descended from a wild plant which inhabits exceptionally dry regions, our garden forms still carry this habit, and are extremely drought-resistant.

The Transvaal daisy, or Gerbera, is, in fact, a perennial, but, treated as an annual, it should be raised under glass and planted out when danger of frost is over. It comes in soft shades of orange, pink and yellow. Another from the same part of the world, called the South African daisy, or Dimorphothetica, is an annual which we all know well.

From Africa

THE Arctotis, still another South African plant, known as the blue-eyed African daisy, blooms from July to late in the Fall, usually until cut by frost. The white flowers, with a lilac reverse, make an excellent combination with gypsophilla used as cut flowers for house decoration.

We very nearly overlooked our friend the Shasta. This is one plant, the improvement of which we can trace to the late Luther Burbank. What interesting reading the history of his work with this plant makes! The Shasta daisy is in flower a very long time from early June, and is all white, the flowers of one variety having very effectively frilled edges. Burbank's Charming is a frost-proof form, growing about three and one-half feet high, has flowers of lilac-pink, and comes into bloom exceptionally late.

For early Autumn or late Summer we cannot do without the three "H's," Helenium, Helianthus and Heliopsis. All three are yellow, with an exception to the extent that a couple of varieties of Helenium, one of which has crimson flowers and the other a gold streaked with crimson.

All these three families grow from two feet and more, and are all strong growers.

Last, but by no means least, there are the Perennial Asters, christened by our great-grandmothers Michaelmas daisies, from the dwarf six to eight-inch varieties to the tall five-footers, in shades of blues, pinks, mauves and now even a red, called "Red Rover." Whites, too, are to be had.

We wrote a complete article on this family last Fall, so that we shall not repeat ourselves again.

Our readers may not agree that the chrysanthemum is a daisy. The single forms certainly are, and they may be used. We think enough has been said of a daisy garden to encourage the making of one, although we have by no means included all members of the daisy family.

Official Identification of Sheep Necessary for Registration

THE new system of sheep identification for registration under the Pedigree Act allows the choice of two methods, namely, by tattooing or by ear tagging. According to the regulations, all lambs must be identified prior to September 1 of the year of birth by tattoo-marking or by ear-tagging. If the breeder decides upon the system of tattoo-marking, he must tattoo in the right ear of the lamb the letters allotted to him by the Canadian National Live Stock Records, Ottawa, and in the left ear the flock number, followed by a designating-year letter.

If the tagging method is chosen, tags must be ordered through the Canadian National Live Stock Records. These tags are placed in the right ear of the lamb and show the letters allotted to the breeder by the Canadian National Live Stock Records, and the flock number, followed by a letter naming the year. As soon as each lamb is identified by tattooing or by tagging, a record of identification must be entered in the private flock record of the breeder.

Difference between the old and new regulations may be said to lie in the fact that under the old system a breeder purchased his own tags, stamped with a name or letter of his own choosing. This method has been discontinued, and in future the Canadian National Live Stock Record tags will not be issued. Commencing January, 1935, only one tag will be used for each lamb born in 1935 and subsequent years. Animals born in 1934, or previously, may still be registered bearing the tags that were placed in their ears.

Under the new system a breeder must apply to the Canadian National Live Stock Records for letters which will be allotted for his exclusive use to identify "sheep lambed his property," as the regulations state. As adopted by the Canadian Sheep Breeders' Association, the letter "N" will signify that the animal was born in 1935; the letter "P" that the year of birth was 1936, and the letter "R" 1937, and so on. The letters "I," "O" and "Q" are not used as year letters. All tags must be ordered through the Canadian Live Stock Records, Ottawa.

Identification System for Swine Important

FROM information received by the Livestock Branch, Dominion Department of Agriculture, the importance to swine breeders of the new regulations recently enacted under the Pedigree Act, whereby all pigs born in Canada since January 1, 1935, must be identified either by tattoo marking or by ear tags before the pigs are eight weeks old, and before weaning, are not being fully appreciated.

The new system requires that if a breeder decides to tattoo his pigs, the identifying letters shall be allotted by the Canadian Livestock Records, Ottawa, and if he favors the use of tags, then these must also be ordered through the same organization. Not until the proper identification of the pigs has been made will the official registration be recorded. Moreover, the export of purebred pigs to the United States cannot be made without this identification. This system, if properly followed, provides a distinct and positive identification for every registered pig in Canada. The advantage to the purchaser is that a definite link is established with the pedigree certificates of the pigs.

With the keen demand at present for purebred pigs, compliance with this new method of identification makes it possible to sell purebred swine as registered stock without difficulty.

Shaded Lawn Difficult Problem for Gardener

A MODERATE degree of shade does not harm any lawn, but a deeply shaded lawn is another problem, and a difficult problem, too.

There are several ways of helping such a lawn. If the shade is from trees it would be advisable to trim off the lower branches, allowing more light to reach the lawn and at the same time allowing a greater circulation of air, which is essential to a good lawn.

Another way of helping a shady lawn under trees is to feed the tree roots.

It is wise to use a generous amount of fertilizer in the subsoil as a food for the trees when starting a new lawn, helping both the trees as well as the lawn. However, great care should be taken so as to avoid harming the roots of the trees. Humus of any kind is also a good thing to add to the subsoil, for it will help to hold the moisture.

Of course, a very important item is the use of the proper lawn mixture, so buy your seeds from a reliable dealer, whose advice you can trust.

Wide Range Covered by Commercial Mixed Feeds

CANADIAN livestock and poultry feeders have a wide range of commercial mixed feeds from which to select their requirements. For the year ended September 30, 1934, there were 1,301 brands of mixed feed registered under the Feeding Stuffs Act administered by the Seed Branch of the Dominion Department of Agriculture.

Poultry feeds are much more numerous than feeds for other classes of stock, and account for 935 brands, or nearly seventy-two per cent of the total. Dairy feeds follow with 129 brands, calf meals with sixty-four, and hog feeds with forty-three.

The increased production of high protein, or protein and mineral mixtures to supplement and balance rather than to replace farm-grown feeds has been a notable development in recent years. A few years ago such preparations were rare, while in the year under review they amounted to 108 brands. This trend is in keeping with the teachings of agricultural leaders, and recognizes the farmers' need to balance rations with the minimum cash outlay for purchased feeds.

FISHING AT CAMPBELL RIVER

By Rupert T. Fitz-Gerald

CAPE MUDGE lighthouse has ceased to wink. Aurora is announced by a soft glow in the East, and far down the gulf night gathers her cloak about her and silently retires to the mountains. She seems reluctant to release her hold over water and woodland, for here and there we see dark, clinging shadows. From one of these near the distant shore comes the desolate, lonely cry of a loon, who like some mythical spirit of night bewails the approach of day.

Presently as we leave the wharf and row out to the fishing grounds to pursue the famed Tyee, we can just discern, above the low hanging mist, the black fir and hemlock trees of Valdéz Island, sharply silhouetted against the brightening sky behind, rising like dreamland out of a dream sea. A rooster at Riverside Farm sounds the barnyard reveille; and after an interval the echoes are awakened by a mooing cow. Yes, even the water has awakened, for we can hear him chucking about our bows.

"We seem to be first out this morning," remarks the "Fisherman" seated in the swivel chair. He is answered by low voices and the click of oarlocks, as another boat comes slipping out of the bank of vapor, the boatman swinging easily to the oars guiding the boat through the tide and eddies along the shoal water, where the Tyee salmon lie on the bottom among the weaving grasses. From the shore behind the mist we can hear boats being dragged down the gravel beach as other Tyee enthusiasts prepare to try their luck.

A Band of Trail Riders in the Rockies

Scream of the Reel

AS we pass the river mouth—Cree-e-eel the noisy reel commences a high-pitched scream, while the Fisherman, who has been dozing, is suddenly galvanized into action and clutches wildly at the spinning drum in his attempt to stop the mad rush of the fish and getting his knuckles thoroughly skinned in the effort. Success comes at last he manages to lock the reel, with the only possible result, a broken line. He gazes stupidly at the dangling end for a moment, utters a vituperative remark, then turning to me, "I sure would like to have got that fish," he said, "I'll bet he was worth a silver button." "Oh, undoubtedly, I replied with sarcasm. Such is the attitude of many who fish at Campbell River. They fish not for the sport it affords, nor for the pleasure of being among pleasant surroundings, but merely for the sole purpose of gaining buttons which are issued by the Tyee Club for the different weights of fish.

After replacing the lost line and lure, we continue our course along the shoal, which by now is free of mist and is dotted here and there by boats like white beetles plodding leisurely along. We join the procession and offer one more variety of bait to the fastidious appetite of the lordly Tyee salmon. Up and down, back and forth the boats go as if weaving an intricate pattern on a tapestry of burnished gold which the rising sun has furnished for the occasion. It is a constant source of amazement how the salmon avoid being hooked willy nilly by the myriad spoons wobbling through the water at different depths. Should the salmon possess a sense of humor and could overhear and understand the fishy talk going on above them, what merriment they would have.

Hordes of Spirits

THE rising sun, as it strikes the rocky bluffs of Valdez Island, seemingly releases hordes of spirits, for the distant shore is a palpitating mass of greyish white. In a few minutes this living mass materializes and we see companies and squadrons of gulls, fat gulls, lean gulls, old and young, flying towards us in perfect rhythm. As they approach the air seems vibrant with beating wings, but they who are by nature so loquacious seem strangely silent. Perhaps they, like most humans, have little to say before breakfast. In a few minutes they have all passed overhead on their way to the gravel bars at the mouth of Campbell River to feed on mussels and other good things to be found among the pebbles. What prettier sight can one see than a large flock of gulls as they turn and wave in perfect unison against sunlit skies, appearing like banks of thistledown in the distance. On reaching the bars they circle once, hover for a moment, then swoop down in fan-shaped formation to land amidst general hilarity. Should there prove to be little food at that particular spot, they rise altogether, as if prompted by a given signal, and seek further afield. They never do things singly: every action is apparently voted upon and carried unanimously. When closely observed, how funny their antics appear as they hop alternately on either foot, as if the pebbles were red hot, never resting for a moment. They are indeed worthy examples of joyful animation, all the while keeping up a confused and discordant medley of cheers and abuse intermingled with short exclamations of happiness as if glad to be alive and to feel the warm sun on their little bodies. They are not alone in their search for food. At the further extremity of the bar two stately cranes are standing as if carved in stone, waiting patiently for an unwary fish to venture within striking distance of their sharp beaks. Fishermen might well observe the lesson they have to teach—patience—for the crane invariably gets his reward.

Sharp-Eyed Osprey

AND yet another fisherman has come down this morning to try his luck—the sharp-eyed osprey. He glides down from his nest in the hills, makes one of two leisurely turns and then, having sighted his prey, hovers for a moment, folds his wings, and launches into a long glide which ends in a flash of spray and a resounding thud. He emerges in a moment clutching a two or three-pound trout in his sharp talons. Of course, his first plunge is not always successful, but he tries until his efforts are rewarded. How the crane must envy this flashing raider who can so quickly catch his breakfast, while he perhaps must wait for hours on end before he is recompensed.

Our attention is attracted by a commotion among the boats at the further end of the line. Someone has hooked a fish, and judging by the shrill complaint of the reel it is heading for the wide open spaces, which incidently lies between two boats, and there is a possibility of the lines being fouled. However, this danger is avoided and the fisherman and guide follow their victim out into the tide, which quickly carries them away from the fishing grounds. After an interval of perhaps thirty-five minutes, in which time the boat has drifted about half ao mile, the guide stands up, and we see for a moment a flash of light as the sun scintillates on the silvery sides of another king salmon, which, as it is lifted into the boat, merely represents a symbol to many. He is not appreciated for what he is, the monarch of all salmon, with beauty and power showing in every sleek line, nor is he respected for his sagacity and adroitness in avoiding his natural enemies throughout his life, thus reaching complete and perfect maturity. However, the worthy angler hurries ashore lest his capture should lose weight and thus diminish his chances of becoming the proud owner of the coveted "button."

Several fish are taken this morning and many others are lost, these others, of course, being the largest. About seven o'clock the fishermen become aware of aching voids, and one by one retire from the field of action in search of breakfast, leaving perhaps one or two of the more enthusiastic to carry on the fray.

The Sporting Cohoe

EARLY in the forenoon, with packed lunches and a frying pan, we launch the boat and head for Duncan Bay, which is about two miles north of Painter's Fishing Camp, and is the favorite feeding grounds of the Tyee's smaller relative, the cohoe. This salmon beyond doubt tops the list of British Columbia's sporting fish. He is fast, he is witty, he is in fact, dynamic. Every inch of his being is packed with dynamic energy. When hooked, his fight is spectacular, both in the number and variety of his leaps and the length of his runs. When caught with a fly and on a five and one-half ounce rod, no greater sport is available for the fisherman in British Columbia.

What a glorious day it is as we work our way along the eddies which swing in near the shore by the weaving kelp beds. The gulf, fanned by a light breeze, is a mirror of sparkling light. We pass a small flock of philarobi, who take no notice of us as they dance along the surface of the water. How active and full of eagerness they seem, as if trying to get their fill of happiness before dusk.

As we round Orange Point, Duncan Bay opens out before us in a wide panorama of water and mountain. The scenery here is wild and impressive. The most prominent feature perhaps in this splendid picture is the giant's staircase in the west, which rises in several pine-clad undulations from the turbulent waters of Seymour Narrows. Far out to the northwest, through a gap in the hills, we can see the soft blue outline of the Coast Range melting into the feathery clouds about their summits, while in closer proximity the high ridges of Valdez Island stand out as if etched against the skyline. Throughout the day, the various colors, with their different shades and pigments, which play over ridge and mountain are a never-ending source of delight. At one extremity of the bay a group of cabins lends to the scene a touch of the picturesque.

Little Ones—Big Ones

AS we enter the bay our attention is attracted by a flock of herring gulls which seem to be in a great state of excitement. This, indeed, is a good sign, for by the simple deduction that where there are gulls there are herring or needlefish, and where there are needlefish there are also salmon. We therefore approach the scene of excitement, and there, sure enough, is the unmistakeable swirl of a cohoe as he lashes the water to foam in his pursuit of the tiny fish which dance like points of silver on the surface. These needlefish really do have a bad time of it, for with the salmon below and the gulls above, they are veritably "between the devil and the deep blue sea." For:

There are gulls and water coots,
And ducks and sea hawks, too,
And great big fish of every sort,
Watching for our passing through.

On the second cast the fly shoots out and lands on what is now a boiling mass of foam, for the salmon, perhaps ten or fifteen in number, have driven their prey to the surface. For a moment we hold our breath, then crash!—the line tightens and the five and one-half ounce "willow wand" bends to a perfect arc while the fast disappearing line draws strenuous objection from the reel. In order to retrieve some of the line we backwater, but no sooner have we done so when Mr. Cohoe agrees to return all our line, for with leaps and bounds, several feet at a time, he comes straight towards us. We think for a moment that he might leap into the boat, but when a few yards away he changes his mind, seeking the shadowy depths instead. Down, down he goes, hoping perhaps to hide himself in the darkness or to find a piece of kelp in which to entangle himself. However, he finally stops and the fisherman, with a sigh of relief, commences winding in, only to find that the fish refuses to come. After a few minutes of obstinate resistance he suddenly shoots to the surface and there musters all his craft and energy in a final effort to dislodge the hook. Darting, diving, turning, and then, after a long rush and a last splendid somersault he lies compartively inactive. How he glitters and scintillates as the sun strikes his silvery body through the transparent water. With a curious feeling of triumph and regret I slip the net under him and gently lift him into the boat, where, lying on a bed of kelp fronds, we guess his weight, which we conservatively estimate at ten pounds. This cohoe, though well above the average weight, which is seven and a half or eight pounds, was not as heavy as some caught several days later, weighing fifteen and seventeen pounds.

Gulling the Gulls

THE salmon, we observe, are still feeding, so no time is to be lost, for they, like other sporting fish, have spasmodic habits of feeding. In quick succession we land four more, all about the same size as the first, and equally as vigorous. Occasionally a little diversion is furnished by the gulls, who mistake the fly for a herring, but after taking it into the air, they realize that it is attached in some mysterious way to the boat and promptly release it. This performance is often repeated day after day, thus proving the realistic appearance of the fly.

During a temporary lull in the fishing we go ashore for lunch and incidentally to cook one of the salmon. Those who have not yet tasted a cohoe freshly caught from ice cold waters and cooked outdoors in a well buttered griddle have a worthy experience yet in store for them.

While having lunch we are entertained by a group of black cormorants who have climbed onto a log and are waiting for the tide to sweep them to better feeding grounds further down the gulf. Laziness, I think, might also be added to their present reputation of being the most ungainly and most voracious of all our Western water fowl. Though lazy, they are, without doubt, most intelligent, for by this means they conserve energy, which is used to better advantage in their pursuit of fish.

Silent Meditation

AFTER lunch, with that complacent feeling which always attends a good meal, we seek the shade of a nearby maple tree, where the fisherman retires for a siesta and I to a contemplation of the scene before me. It is at such times that the imagination is inclined to wonder and fancy often conjures up strange thoughts. As a gaze at the distant mountains I ask myself if these are merely wooded knolls against the skyline or is it by any chance the giant himself seated on top of the staircase. Resting with head on hand, he seems to be lost in silent meditation. His thoughts must be pleasant, for he has an air of peace and serenity which seems to cast a spell on the rolling woodland and the expanse of water at his feet. Is he, I wonder, regarding the mirage which is throbbing over the water near Race Point. A few cumulus clouds which are loitering across the heavens hide him from view, so I leave him to his thoughts and turn my attention to the mirage which seems to be playing strange tricks with a ship which is just emerging from Seymour Narrows. At least reason says it is a ship, but it is so distorted that it looms up like a spectre from another world. Near the edge of the mirage four gulls are piloting a log around Race Point. Those who are not familiar with this sight would probably mistake the gulls for humans. As I watch, the mirage lifts, revealing the Princess Mary steaming through to Vancouver.

Soon the angler awakes and we leave the shore to continue our fishing. During the afternoon we add three more salmon to our catch and then, as the slanting rays of approaching sunset announce the ending of another day, we turn slowly homeward. As we leave the bay, rich cloud effects appear as if by magic in the West, arrayed in colors of orange, purple and rose, tinged at the outer edges with silver. Gradually the sun sinks behind the purple ridges, leaving a rosy blush in the sky and its reflected counterpart in the water. As we near the camp, the brilliant colors fade away and night begins silently to weave a dusky veil over forest and mountain. From the distant shore, where campfires are burning, comes the mellow tones of a mandolin, while closer at hand a lonely heron rises from the beach and tells us that day is ended.

At Home on Land or Sea

HIS baptismal name is Joseph B. Penty but he does not divulge what the "B" stands for. Around the Empress Hotel he is called The Chief. Just like that. Simple dignity in the title, bespeaking genuine affection and respect.

He is at least one hotel chief engineer who is equally at home on the sea. He left the sea in 1907—already a young veteran with his chief's papers, to take over the management of the power plant at the Empress Hotel, and has been chief engineer of the hotel's plant since the Empress opened its wide doors to the public in January, 1908.

Squarely-rigged, like the ships built in his own Bristol, where he was born March, 1874, this sea-going hotel engineer can point to an interesting career in all parts of the world.

Apprenticed in Bristol when he was sixteen, he used the years 1890 to 1895 in constant devotion to the learning of his difficult and exacting trade, and in 1895 took to the sea, where he continued with his studies while seeing the world.

From 1895 to 1907, when he left the sea for his present berth at the Empress Hotel, he was third engineer in the steamers Wynnstay, Clarissa Radcliffe and Anthony Radcliffe, and others in the Mediterranean and Black Sea trade, and in 1897, when he was twenty-three, he won his second class certificate from the stern eyed British Board of Trade.

On Old Queensmore

TAKING his first class certificate in 1898, when he was twenty-four, he found himself third engineer on the Queensmore in the North Atlantic trade, and during the next two years was third and second engineer on the Montcalm, Banana and Monarch. In the Monarch he sailed between the British Isles and South Africa, transporting troops to the scene of hostilities during the Boer War, and then into the Monteagle as second, becoming chief engineer in 1903; he was twenty-nine then. In April, 1903, it will be recalled, the Monteagle was taken over by the Canadian Pacific from the Elder Dempster line and transferred from the Atlantic to the Pacific service early in 1906, when she came out from England to Hongkong, via the Cape and Durban, continuing on from Hongkong to Shanghai, Kobe, Nagasaki, Yokohama and thence over the North Pacific route to Victoria and Vancouver. She is still well remembered by veterans of the company on the Pacific, many of whom, still in service, served in her at one time or another.

Mr. Penty, leaving the sea in 1907, received the appointment as chief engineer of the Empress Hotel, then being completed, and reported to the architect for instructions. He supervised installation of the original equipment on July 1, 1907, and steam was available and a generator operating by November of that year, and by January 20, 1908, the original centre section of the hotel was open for business with about 150 guest rooms.

The hotel, with its $3,000,000 wing, has 589 guest rooms, and the power plant where Chief Engineer Penty reigns supreme is a modern structure facing the rear of the hotel and flanking the Crystal Garden, so it can be readily seen that he has seen some great changes since that day in 1908 when the first guests arrived at the Empress.

Of the sea, his first, and perhaps his last love, Chief Engineer Penty speaks feelingly and with deep understanding of his trade.

Sailed the Atlantic

HE recalls that during his service as chief engineer on the Monteagle, on the Atlantic between Avonmouth and Quebec and Montreal and back, some very good and consistent voyages were made, some only an hour or less elapsed time from others.

"This was largely due," he said, "to the improvement in speed brought about by changing the propellers from port to starboard and vice versa, and running them outward instead of inward, as was the original design. This was a considerable responsibility, even though shared with the superintendent engineer, but the results justified the risks of the experiment, and the system later was worked with her sister ship, the Montfort."

This record for speed and consistency, Mr. Penty stated, coupled with her record for carrying large quantities of refrigerated cargo, had much to do with the Monteagle's selection as the ship from the Atlantic fleet to reinforce the Pacific fleet in 1906.

"She was fitted with much extended passenger accommodation to meet requirements on the Pacific," Mr. Penty said. "And soon after taking her new place, the older Tartar and Athenian were retired and sold to Japan. The Monteagle became very popular and retained her position with the Empresses of India, China and Japan until the advent of the present Empresses of Asia and Russia."

Like most old seamen, Chief Engineer Penty has had his brushes with death and disaster.

"The thing I remember most vividly," he said in this connection, "was the Hongkong typhoon of September, 1906, in which my ship, the Monteagle, was involved.

"She was at anchor in the harbor about 9 a.m. when a mist spread over the scene and it began to blow increasingly to typhoon proportions. A nearby steamer began drift and fouled our anchor and in a few minutes the cable parted and, the second anchor already down, cable was paid out to the limit. But she continued to drift, carrying cable and anchor after her but keeping her head into the wind for four miles or so when, near the Kowloon godows, she crossed the Admiralty moorings and held for a while, then carried them shoreward together with a British gunboat and two

J. B. PENTY

French destroyers, which all finally came to rest aground. The wind was stated to have reached 140 miles an hour and the visibility was almost nil.

"By noon the sky was clear and the wind gone and there was bright sunshine, but 10,000 people had lost their lives and a score of ships had sunk or run aground. The Monteagle had to wait for a new stern post from England and was off the run for nearly six months."

Changes in Ships

JUST as he has watched the steady growth of the Empress Hotel in the past twenty-eight years, Mr. Penty has seen mighty changes in ocean ships.

"Some of the older ships around 1895," he recalled, "still had two-cylinder compound engines with eighty pounds pressure, and, when loaded, crossing the Bay of Biscay often were under the water most of the time, and when empty, in ballast, were even more uncomfortable. There was no electric light or refrigeration, and a low standard of accommodation and living was the rule.

"At that, however, I can say I have no regrets. Steamboating offered me the only means available to see the world, and I saw it all at close range."

It is a far cry from the modern, up-to-date power plant of the Empress Hotel, Mr. Penty points out, to the little plant with which he and his colleagues served the original hotel of 1908.

The original plant consisted of three H.R.T. 150-h.p. hand-fired boilers, three 75-k.w. generators, ammonia refrigeration plant and necessary pumps, while the laundry plant had four washers, two extractors and one F.W. ironer with accessories.

"In 1910 there was an expansion in the hotel, a north wing being added above the kitchen floor to add some eighty-five guest rooms; while in 1914 the south wing, with the ballroom and additional public rooms and another 100 guest rooms, was put into service.

While these enlargements were going forward the power plant remained the same, with the exception that oil was being used as fuel instead of coal.

The north wing, which added 270 more guest rooms, was started in 1929 and completed in the Fall of that year, and in 1930, to fill the need for a more powerful plant, the present power plant was started in conjunction with the modern laundry.

The power plant and laundry was completed speedily and was in operation by July, 1930. The old power-house building, at the rear of the new north wing, was torn down and its old basement has been planted to grass and flowers to make an interesting corner of the hotel's famous garden.

Serving Ashore

THE plant and laundry, declares Mr. Penty with no little pride, can hold its own with any similar layout in the world. Daylight and space are two features both buildings possess which are usually uncommon in a basement plant.

The plant is self-contained, no power being purchased outside. It consists of three 250-h.p. water-tube boilers, three steam generating units, and one Ruston-Hornsby diesel generator, the whole having ample reserve capacity. Refrigeration (ammonia) and the necessary auxiliaries complete a modern plant which has given a fine account of itself since the beginning.

Now sixty-one years old, and but four years from retirement after what will be thirty-six years' service, Joseph B. Penty is looking forward to a new career, when he leaves the service. This will be growing fruit in the Penticton district, where he thriftily has provided himself with a ranch planted to apples, apricots and peaches.

But in the meantime he is quite happy where he is, superintending the Empress Hotel's power plant and nursing the great engines which heat and light that mullioned pile and throb like a great heart pumping life to that bustling centre of life and activity. And in the meantime, too, he has the love and respect of those who work with him, most of them, like himself, engaged in the work since the hotel was opened, twenty-eight years ago.

Reminiscences

By ANDY MacNAB

WHEN I tell you I wus a "professor" you'll be thinkin' it's jist anither o' Andy's lees. Folk are awfu' suspicious nowadays, even my wee lassie's whas helpin' tae correct ma spellin' cum an' ses:

"Faither, is it really true? Did it really happ'? As if I'd tell a leel Me! Man, my "memoirs" are that pure melted sno's no in it.

I was busy in my office one day when Auld John (I telt you a lot about John in yin o' my other, ither, other "memoirs"), John lets out scenery as one of his various side lines.

"Andy," says he, "I'm in a fair stew. Kin you help me out? What are you doin' tonight?"

"John," ses I, "if it's scene shifting, I'm awfu' busy."

"It's no that, Andy. I've got a contrac' oot at Motherweel for a 'fit up' with the local amatoors, and I've promised tae gie them yin or twa rehearsals mysel'. I got the 'fit up' job wi' that promise. No, Andy, I'll gie you ten bob an' all your expenses, but you mun tak' them for nie."

Now John's as slippery as a politician, and it didna sound too good to me.

"I canna do it, John, if my own crowd heard tell I wus runnin' round tha country rehearsin' any odd show for a measly ten bob, it would do me a lot o' harm. I canna do it."

"Noo, Andy, I'm fair beggin' you tae help me oot, it's fitteen poon tae me for tha' 'fit up,' and I've got tae git somebody wha can dae tha job. I canna git myself, I'll wire them out your comin' an'. I'll keep it raal dark wha you are, bit I'll mak oot your a raal top man."

"When's the show, John?"

"Saturday."

"Today, Thursday, why can't you go yourself?"

"Man, I canna, I've anither 'fit up' an' they're rushin' on 'Bob Roy' at the theatre, an' I canna possibly git awa."

"What's the play, John?"

"Ticket of Leave."

"Good Lord! I've never even see the play, how can I rehearse a play I've never seen, know nothing about? Don't know the people nae yaething. I can't do it, John."

"Man, you weel, I'll mak it up tae you at your ain shows or something. Man, it's no muckle I'm askin', jist tak act three an' four, or twa an' three, an' if you've time you could tak a run through——"

I think he said five or six, I don't know how many acts there are, might be a hundred for all I know. John was almost in tears an' I took tha job.

Whits a' this tae do wi' bein' a professor? I'm thinkin' you'll be askin'. Bide a wee.

Whit we yin thing and anither, I'd jist ten meenutes tae eat a sandwich, wash and catch tha train after I got tha book of wurds; tha sandwich wus tough, so wus tha book. I'd aboot half an oor tae study i' tha train. I guv up tha wurds and read some o' tha stage directions. Dae ye think I kent that play backwards? Man, I didna even ken it forwards! Whin I got oot o' tha train I'd tae find Bob Andrew, he wus a saddler, bitt he wusna Bob Andrew at a', Bob Andrew wus a baker, an' tha baker sent me tae Jimmie McGavern, wha wus i' a shop an' Jimmie sent me tae—weil, nae matter tha butcher wus tha man.

"I'm gay sorry, Professor," says he; "we're all workin' an' we canna get awa' till tha shops close."

Did you notice "Professor"? I wus "Professor" tae them all, an' mayhap if any of them are alive the day they might tell you hoo the "Professor" cum doon tae teach them tae play act.

John had telt me tae hustle them aboot and they's be quite pleased. There would be over thirty folk there an' as often as not when I'd been hustlin' someone aboot I'd find they werena in tha play at all. Maist of the men were thirsty, an' you'd see two o' them kind of hide behind a chair, or a table, an' catch a whisper: "Dinna let the lassies see you," and then hear a gurgle.

Whin I heard "Dinna let tha Professor see you," I thought it time tae tell them tha Professor wouldn't mind hidin'——

A coo had com intul the butcher tae be killed and he an' his helper didna git aroon till near nine, and my train left at ten. They were tha leadin' two actors in the play.

I found a gran' bit at tha end o' yin act, where a man jumpit oot of a window on top of another man cumin' oot of a door, and two jumpit over a wall on the top o' someone else, an' three or four ran on wi batons.

I had them do it over an' over, and kept shouting at them, "Work it up! Work it up!" till they were all in a heap on tha floor like a fitba' match gone wrong, an' I telt them tae dae it on the night an' it would go fine.

Twa o three o' them cum tae tha station toe see tha Professor awa.

Great Britain and the Dominions Overseas

Radio Broadcast Does Wonders in Short Existence

Many Difficulties of Round-the-World Service Are Overcome—Continuous Transmission Carries Programmes to All Parts of Empire—Letters of Appreciation From All Quarters

By GLANVILLE CAREW

LONDON (BUP).—A little more than two and a half years ago—on December 19, 1932, the British Empire Broadcasting service came into adult being. Before that time there had been a period of growth, of experiment, of trial and error, extending over a number of years. But we may take it that on that day, when the Empire Station of the British Broadcasting Corporation was opened, the Empire Broadcast attained its majority; it has yet to reach its prime.

Round Whole World

To say "Let us consider the Empire Broadcast" is to say "Let us consider the Empire"—which in turn means let us consider the whole world round. And the operative word there is "round" because of the differences of time implied in it. Let us stand for a while at Greenwich—which is London. At this moment it is high noon. At this same moment in Canada it is, across the Dominion anything from five to ten hours earlier. In Australia and New Zealand it is from eight to ten and a half hours later. In India, roughly-speaking, it is half past five in the evening. In South Africa it is two p.m. Between these main points there are innumerable variations of time.

And these are immutable conditions. Nothing can alter the fact that at this moment—noon—A in London is thinking of lunch, B in South Africa is digesting it, C in Canada is either asleep in Vancouver or at breakfast in Montreal, and D in Australia is going to bed. How can a broadcast from the Mother Country deal with such circumstances? How can it cater for the radical differences of time, of climate, of mentality, of interests, of tastes?

Continuous Transmission

Take the question of time. When the Empire service was inaugurated there were ten hours of transmission daily at intervals throughout the twenty-four hours. Today there are transmissions, in six sections, practically all round the clock. Speaking generally, transmission No. 1 is sent out for two hours at 4:30 a.m. for late afternoon or evening reception in the Antipodes. No. 2—from 11 a.m. to 2 p.m.—is primarily directed to the Far East and Western Australia. No. 3, from about 2 p.m. to 6 p.m., provides an evening programme for India. No. 4—the longest—runs from about 6 p.m. to 11 p.m., and is intended mainly, in the earlier part, for evening reception in South and East Africa; in the later part for West Africa, the South Atlantic and the British communities in South America. No. 5 from 11 p.m. to 1 a.m. is designed to serve Canada, Newfoundland, the West Indies. And No. 6—the latest addition—is for Western Canada.

No Advertising

Now take programmes. First of all, be it remembered that the British Broadcasting Corporation permits no advertising whatever. That rule is rigidly adhered to, not under compulsion of its constitution (it is entirely free to advertise), but as a cardinal principle. There were, and are, three main matters for consideration when planning programmes for the Empire: (1) Finance, because substantially the whole weight of expense falls on the B.B.C.; (2) the necessity for exploring the attitudes and tastes of listeners the wide world over; (3) the complex question of local times. Finance is not within the scope of this article; the question of local times has been dealt with. There remains the tastes of listeners.

It goes without saying that no mortal man can devise a series of programmes even for one country, to say nothing of the 310 degrees of the world which the Empire service serves, which will please everyone. Nevertheless every effort is made to get as near as possible to this ideal. Reports are made officially from every main point the broadcast reaches. Scores of thousands of people write their appreciations and their criticisms.

Appreciation Rules

While it is true that in the earlier days criticism predominated and in a lesser degree still persists, it is equally true that today appreciation rules. Such criticism as there is relates mainly rather to the matter of reception than to the matter of the programmes. This colossal difficulty is by one mechanical magic or another steadily being overcome. As a matter of mere detail every one of these legions of letters is acknowledged. They range—to take the North American continent alone—from Vancouver to Montreal and even up to the Yukon. If a listener criticizes, then the criticism is considered; if it is really constructive and informed, the suggestion is as far as possible adopted. Praise is acknowledged, too. And that introduces a lighter matter.

Strange Requests

The writer had an opportunity recently to glance through some of the correspondence about the Empire broadcast. Here are some of them: One contained a request that the B.B.C. would "arrange for a tenor to sing 'Open the Gates of the Temple' at 8:45 Eastern standard time." India much enjoyed the item "Land of, Grope and Hoary." Another letter, also from India, reported that the writer, resident 150 miles from Quetta, has first heard of the recent disastrous earthquake there through the Empire broadcast. According to a report from Nigeria, the natives listening showed signs of boredom until the announcer cleared his throat and coughed; that gave a human touch and they wriggled with excitement and pleasure. Curiously enough, a similar reaction was reported from Assam.

Value of News

And now for another point—the question of news. It was not until early in 1932 that agreements with the press permitted of news broadcasting, and news bulletins have now their regular place in all transmissions. News is handled by a special staff. Each bulletin is designed to cover events of importance throughout the Empire and the world in the twenty-four hours preceding its transmission. As a foreseen consequence of this, the news so sent has been of greater value to isolated listeners where current newspapers are not available than to listeners in areas where events are known to the majority of people through the newspapers ahead of the broadcast.

Another matter—propaganda. It is objected by some that there is a certain amount of this in the service. In a sense that is so. But the alternative is that in its absence only foreign points of view would then be available to the British Empire. Certain Continental countries, notably Germany, habitually broadcast in English. So what would you?

To revert for a moment to listeners' letters. Perhaps it may be an appropriate conclusion to quote a letter from a lady on the United States Pacific Coast. She said that she much enjoyed the broadcast, but that she particularly appreciated the "Theme Song." The puzzled B.B.C. wondered what was the "Theme Song."

It turned out to be "God Save the King!"

JOHN BUCHAN SAYS ADIEU

Governor-General Designate Tells Amusing Story of Acquisitive Ancestor

EDINBURGH (BUP).—Before departing to take up office as Governor-General of Canada, Lord Tweedsmuir (John Buchan) said good-bye to his friends and to his own countryside.

Speaking at Peebles on the occasion of the March Riding ceremony, he urged his countrymen to preserve jealousy their old institutions.

"Our forbears," he said, "could defend their own things, and perhaps a good many other things which did not rightly belong to them. They were an acquisitive race."

In this connection he told a story of a fourteenth century Borderer who died and appeared before the Golden Gates of Heaven.

"St. Peter asked him for his credentials," said Lord Tweedsmuir. "I have done my best," said the Borderer, "up to my lights. I have been the death altogether of 327 Englishmen. A year ago I got the Bishop of Carlisle, and last week I only just missed the Bishop of Durham." "Well, that is good as far as it goes," said St. Peter. "But just wait out here until I verify what you say from the books." A quarter of an hour later the Saint returned. The Borderer had gone, and so had the Golden Gates!

The March Riding ceremony dates from the time when the burghers of the town made periodical visits to the boundary-stones to see that they had not been altered by raiders. Nowadays the custom is observed once a year by the Cornet and his mounted supporters.

Glorious End to Silver Jubilee Celebrations

The glorious close of the Silver Jubilee of the Accession of King George and Queen Mary to the Throne is recorded in this brilliant view of the fireworks display that marked the close of the royal review of the British Fleet, the final pageant of the Jubilee celebration. The King went to sea with his fleet, saw a mimic battle, and an air attack by robot-controlled airplanes, and after the shooting returned to Portsmouth to witness this tribute in fireworks by his sea-fighters.

GUN DEFIES AIR ATTACK

Veil of Secrecy Lifted From Navy's New Anti-Aircraft Weapon

LONDON (BUP).—The veil of official secrecy has now, after four years, been partly lifted from a new anti-aircraft weapon designed for use by the British navy.

It is the "March M Pom-pom," which is nothing less than a nest of eight pom-pom guns capable of an exceedingly high rate of fire. It is the Admiralty's final reply to torpedo attack upon ships by aircraft.

The actual rate of fire of the gun is still being kept secret, but it is possible to say that it amounts to several hundreds of rounds per minute.

Each of these rounds consists of a high explosive shell which is so sensitive that it will burst on touching even the fabric of an airplane.

RACKETEERING IN PLATYPUS' FOOD

MELBOURNE (BUP).—A new form of "racket" has been started owing to the dietary of the quaint duck-billed platypus, which has its home in the Melbourne zoo.

Not least among the queer features of this animal is its huge appetite for earthworms, of which it now consumes more than 800 per day, considerably more than its own weight.

The authorities of the zoo are now confronted with the fact that speculators in earthworms are holding back their supplies of the commodity and are now asking eighteen cents per dozen instead of twelve cents previously charged.

It is a question of who will "turn" first, the worm speculators, or the curator of the zoo.

London Is Trying Office Boys in Police Stations

LONDON (BUP).—London's Metropolitan Police now have "office boys."

Marking an innovation for any police force in Britain, a group of sixteen-year-old boys have been placed on the staffs of many of London's detective headquarters to take over jobs that hitherto kept experienced detectives engaged in clerical duties.

They have been selected from those whose education fitted them for commercial careers, and if the scheme is successful, few detectives in future will be called on to do clerical work.

When twenty, the youths will be eligible to enrolment as police officers.

Prince Kills Nearly Three Dozen Tigers

OOTACAMUND, India (BUP).—The Prince Azam Jah Bahadur of Hyderabad has just secured a record bag during a shooting expedition in the preserves of the Nizam of Hyderabad.

In thirty-three days he shot thirty-five tigers, ten bears, five panthers, five crocodiles and one bison. During one of the beats the Prince bagged four tigers in twenty-five minutes.

Among the tigers shot were five man-eaters which had been terrorizing the countryside.

During part of the expedition the temperature was 120 degrees!

Bluenose Likely to Stay Overseas as Sale Is in Prospect

Famous Nova Scotian Fishing Vessel Invited to Visit Every Old Country Port—May Be Bought by English Yachtsman

LONDON (BUP).—The famous schooner Bluenose, Queen of the North Atlantic fishing fleets, which arrived at Torquay a short time ago on a Jubilee visit, may never return to Nova Scotia. There is a prospect, according to her skipper, Captain Angus Walters, that she will be sold to an English yachtsman.

The 135-ton schooner, since her launching at Lunenburg, Nova Scotia, in 1921, has won international honors and has never been defeated in a race.

She has held the International Fishermen's Trophy for fourteen years, and has won two other fisherman's trophies outright; she holds the record for the largest single catch of fish ever brought into Lunenburg.

She visited the Century of Progress Exhibition in Chicago in 1933, and on her way back stayed at Toronto for the centenary celebrations last year.

The Bluenose is receiving invitations to visit every port in the country. She was at the Spithead Naval Review at Cowes, and later during the Summer Londoners will have the opportunity of seeing her at Southend.

Scene of Factional Riots

Castle Place, Belfast

Parliament Buildings at Belfast

Here are views from riot-torn Belfast, Northern Ireland, where six have been killed, scores injured, and schools, public buildings and residences burned during fierce clashes between Nationalists and Orangemen. Fighting began on July 12 between Roman Catholics and Protestants and has flared intermittently ever since as rival factions continue to attack each other despite police activity.

Walked on Her Knees As a Habit

LONDON (BUP).—A woman's habit of walking on her knees was disclosed at a Hereford inquest on Miss Rose Emily Emerson, 51, who died after a fall downstairs.

It was stated that Miss Emerson always walked about the house and garden on her knees. She used kneecaps for the purpose, and only walked on her feet when she went into the village. She was normal mentally and her legs were not paralyzed.

EX-HOUSEMAID IS PRIZE SCHOLAR

LONDON (BUP).—She started her career as a domestic servant. Her father, a miner, was killed in the war; her mother died recently. Yet Mary Cook, aged 25, has been awarded a £400 scholarship in an All-England examination in economics and social science.

She received only a council school education, but during her five years in domestic service she studied economics at workers' education classes, from which she won scholarships.

Now she will study at London University and abroad under the Mary McArthur Award, which she has just won.

Nothing Artificial About Hazards on These Links

SINGAPORE (BUP).—"A player whose ball lies in a tiger pug mark, or an elephant footprint, is entitled to lift out of the lie without penalty."

That, probably the most extraordinary golf rule in the world, shows what golf is like at Gemas, in British Malaya.

The rule is frequently invoked, for the course lies in a green valley that winds away into the jungle and sometimes from the clubhouse at night one can see tigers and elephants roaming over the fairways and greens. Things are not so bad now, but when the club first started, elephant depredations were a serious problem for the committee.

Gemas is a small town which, with the building of the East Coast railway, has developed from a jungle settlement into an important railway settlement.

Mauretania Sends Final Message to Her Builders

LONDON (BUP).—"Good-bye, Tyneside. This is my last radio. Closing down for ever.—Mauretania."

This was the message wirelessed by the liner which held the Atlantic record for twenty-two years as she sailed into the Firth of Forth to be broken up at Rosyth.

Earlier she had stopped outside the mouth of the River Tyne, and while thousands of people—many of whom had helped to build her—cheered her to the echo, she wirelessed:

"Thank you for your greeting. For twenty-eight years I have striven to be a credit to you, and now my day is done. Though I pass on, may Tyneside ever reach out to further and greater triumphs."

"With pride and affection I greet you. Farewell.—Mauretania.

Expect Bridge to Yield Secrets in Its Old Masonry

Disputed Plans and Missing Tankards May Be Brought to Light Before Work of Wrecking Completed—Dominion Day Dinner Is Outstanding Success

LONDON, July (BUP).—In one sense Waterloo Bridge may be said to be always with us. That sense lies in its status as a centre of controversy. Another sense is that the old bridge is rapidly becoming a mere skeleton as the demolishers remove stone after stone, yet a new bridge will in a year or two arise—phoenix like—from the ruins of the old. But the old Waterloo Bridge has not even now run its course. In the next few weeks it is expected to yield up two secrets concealed for a hundred years and more.

One of these secrets is the answer to the question: "Who really planned the bridge?" There has always been some doubt as to whether the famous builder of bridges—Rennie—was the real author of its being. There are those who maintain that its "true and onlie begetter" was an architect pupil whose plans were adapted and adopted by Rennie, and that these plans are somewhere concealed within the structure.

A Profound Secret

The other secret is: "What became of eighty-eight ale tankards?" According to contemporary stories, when the bridge was being built, a number of masons from Scotland were profoundly dissatisfied with the kick and quality of the Southrons' beer. It is said that as a protest eighty-eight of them hurled their (empty) tankards into the workings, where they were buried and walled up.

Perhaps we shall soon have the answer to these long-argued questions.

One other remark about the famous bridge. It is often said that it was designed as a national memorial of the Battle of Waterloo. Not so—unless it was an intelligent anticipation of events. It was begun as a commercial speculation two to three years before the battle was fought, and it was tentatively named "Strand Bridge." Then came the famous conflict and profiteers turned into patriots and a speculation into a national memorial. But it was nevertheless a toll-bridge for more than half a century afterwards.

* * *

Little nations, like little men, seem always to be more aggressive and pushful than their larger brethren. Hence, perhaps, as an instance, a claim put forward recently by the Welsh.

For a long time past there has been in session, off and on, a Royal Commission on the Dispatch of Business in the Law Courts. And now a Welsh representative has put forward a demand that the Welsh tongue shall rank in the Court of Law as an equal with the English tongue.

A Small Minority

Without comment: There are 44,500,000 people in Great Britain and Northern Ireland; of these 2,600,000 are in Wales, and of these latter about 198,000 speak Welsh only.

These figures speak for themselves and may indicate the equality of the two languages from the law court point of view.

Still, the claim is not a new one. A generation of two ago there was a case in court where Welsh people and Welsh interests were concerned. A Welsh counsel was engaged and he applied to the judge, and obtained permission to address the jury in the Cymric speech. So he did. But the judge was not caught napping. He arranged privately for an interpreter to be present. Thus perhaps he was not entirely surprised when he heard, vicariously, the learned counsel say to the jury: "What I tell you is the truth! It is also justice! And if you hear that old . . . in a wig and a red robe tell you anything to the contrary, you must believe me and not him."

Successful Function

There was held in London the other night one of the most successful of the social functions which are legion in London. It was the Canadian Dominion Day Dinner. There was, of course, the usual proportion of heavy unleavened after-dinner speaking, of the type which is by cliche described as "post prandial oratory," but the comic relief was provided by no less exalted personages than Lord Hewart, the Lord Chief Justice of England, and His Majesty's Secretary of State for the Dominions—The Right Honorable James Henry Thomas, alias "Jim."

Lord Hewart's speech was—as always—a compound of seriousness, erudition and humorous banter. He spoke of Thucydides and Pericles' famous speech on the relations of the citizen to the State—which drew from "Jim"—while he floundered helplessly and intentionally among dropped aitches and the Greek names—a remark on the Lord Chief's airy assumption that everybody else knew all about history; something, he said, which was not justified, because he had just heard fellow guests all round him making whispered enquiries—and anyway "who the . . . were they?"

One popular point which the L.C.J. made was that almost everyone spoke familiarly—not disrespectfully—about Mr. Thomas as "Jim." Who, he asked, ever heard people speak in the ordinary way of Mr. Stanley Baldwin as "Stan"? of Sir John Simon as "Jack"? of Mr. Neville Chamberlain as "Nev"? of Mr. Anthony Eden as "Tony"? of Sir Herbert Samuel as "Herb"?

Well, who did?

A Smell Society

To the establishment of societies for the encouragement or abolition of this or that or the other thing there is no end. One would have thought that in this country every blessed thing was linked up with some such body. Except our noses. But now we are to have a Smell Society.

In the authoritative words—

"The Smell Society has just been formed with the intention of restoring the sense of smell to the high position it holds among all higher animals other than man. Its work will . . . be to replace the unpleasant and noxious smells that civilization has brought into our midst by the delicate and pleasant smells that have been lost to use. In short, its aim is not merely the absence of bad smells."

Well, of course, what is or is not a nice or nasty smell has always been a matter of opinion—and beyond doubt that fact will emerge at the meetings of the directors of the Smell Society. There are those who are not offended by the exhausts of motor cars; there was, too, the famous hunting man who did not like the scent of his quarry being obscured by the odor of the "stinking violets."

Even in these sanitary days, perhaps a fastidious sense of smell, except to give a danger signal, may not be an unmixed blessing.

Some Howlers

Generally speaking, The Imperial Club Magazine is not a humorous organ. However, it has just published a list of new schoolboy "howlers."

One examination candidate told the examiners that "The Royal Mint is what the King grows in Buckingham Palace Gardens."

Another is convinced that "an octopus is a person who hopes for the best."

And one great Dominion will be astonished to know that "General Smuts are what all the different black races are called in the north-western quarter of Africa."

Lastly—one youth's researches into history revealed to him the interesting fact that "The Great Fire of London of 1666 burnt down all the old residents, it reigned five days and Sir Christopher Wren put it out."

Out of the mouths of babes and sucklings . . .

USE GLIDER FOR SILENT INVASION

Soviets Can Drop Force From Sky, All Landing at Same Moment

LONDON (BUP).—Gliding and parachute jumping have made such progress in the Soviet Army that 2,500 men can now be dropped silently from the sky on to a given area, all landing at the same moment.

This extraordinary development in modern warfare was described by General Vassily Khripine, Assistant Commander of the military aviation of the Soviet Army, in an interview here.

The General said the movement was of definite military importance. He explained that an airplane could draw as many as seven gliders, each carrying a soldier or soldiers.

The pilots of the planes received wireless orders from the ground, and at a sufficient distance from the point of invasion for the engines to be heard released the gliders.

These continued on their course in complete silence. When over the mark another signal was given and the miniature army descended without warning on to the selected ground.

What's New and Interesting for the Women

Cruise In Shorts of Red Pique

PARIS.—Red pique is popular for cruising shorts-suits. Shorts at knee length are also in blue and white spotted linen, brown, black and white linen; pullover sweaters go with them, and the colored overcoats are somewhat like a man's dressing gown, tied with a cord to match the shorts-suit.

Smocking and shirring are used to trim sleeves, shoulders and hips and to hold draperies in place. Belts are largely of silk cord, and tasselled.

Stars and crescents, as well as flowers and feathers, are now worn in the hair.

Outing Made Simple With New Recipes

By JESSIE MARIE de BOTH

Going on a picnic is like going to a circus—it is merely an excuse for cutting loose from all the restraints of age and restrictions of civilization, and being your natural savage self for a few golden hours!

There is an organization of ultra-respectable and in many instances quite wealthy adults known as the "Circus Fans Association," and I am in favor of starting another one along similar lines to be called the "Picnic Goers Association." Everyone would be eligible, there would be no dues, and the chief requirements would be to go on a picnic at the slightest excuse or no excuse, and educate other people to do the same!

When the out-of-doors is in ratio of about 10,000 to 1 to the indoors and to the crowded areas of the towns and cities, it seems obvious that Divine Providence put it there for a purpose, and this purpose is that we should make the fullest possible use of it. The Summer months put a premium on using the out-of-doors, and one of the easiest and best ways of using the out-of-doors and the Summer climate is to go picnicking.

The informality of the picnic meal, the decorative background of trees and woods and water which can be found almost anywhere you take the trouble to look for it, and the health benefit of getting out in the open air, are three good reasons why you should try picnicking this Summer. Yes, I know all the objections, but if you will just analyse them cold-bloodedly you will agree with me they are almost entirely lazy and selfish objections!

As for food for a picnic, take only the simple; substantial, easily prepared and easily served dishes. Picnic equipment is cheap and can be bought in throw-away form at any store. A metal grill over a wood fire in a stove of bricks or rocks made on the spot, will take care of meats. Come on! Let's go!

Picnic Gingerbread

Three-quarters cup shortening, one cup sugar, one cup molasses, three eggs, four cups bread flour, two teaspoons soda, two teaspoons ginger, one-half teaspoon salt, one cup sour milk.

Cream shortening, add sugar, then eggs unbeaten, and beat all well together. Combine molasses and sour milk, add alternately to first mixture with the sifted dry ingredients. Bake in greased loaf pan, moderate oven, 350 degrees F., about forty minutes. Carry to picnic in a loaf pan.

German Potato Salad

Six medium-sized potatoes, one small onion, one-half cup hot vinegar, one-quarter lb. fat bacon, two teaspoons salt, one-half cup hot water, pepper and salt.

Boil the potatoes and, after draining, set them over the fire to dry. Peel and slice while warm. Cover at once with a dressing made as follows: Cut bacon in small dice, put in frying pan over a slow fire. Shred the onion into a large bowl, add salt, pepper, hot vinegar and hot water. When fat is a light brown color and the bacon dice well crisped, add the salad oil and pour it into the vinegar and onion, turn it slowly at first lest it spatter. Serve on crisp lettuce leaves with pickled beets.

Baked Bean Salad

Two cups baked beans, five tablespoons diced onion, French dressing or mild vinegar.

Add onion to the baked beans. Season to taste with salt and pepper. Add just enough French dressing to moisten and serve. Mild vinegar or vinegar to which a little water has been added may be used instead of the French dressing.

Fashion Notes

There are touches of strange colors on white dresses this season. Madonna blue, prune, desert orange and wine red are colors that give chic to white.

• • •

A somewhat different Summer frock is a lilac pique which fits smoothly from high about the waist to well below the hips, then spreads to a full straight-cut skirt. Fuchsia and deep violet ribbon is knotted at the throat.

• • •

The square neckline is especially flattering if you have an oval face. Finish it with a row of fresh or fabric flowers straight across the front, or a cat's whisker bow of velvet ribbon.

Italian Art Exhibit Inspires the Designers of Fashion

Skirt and Sleeves of Heavy Cream-White Woolen, Bodice Gold; Collar and Girdle Gold Braid Encrusted With Jewels.

Effect Is Shown In Dresses, Coiffures

IF fashion goes to the extreme in ornateness this coming Winter, we shall be able to blame it on the exhibition of Italian art being shown in the Petit Palais in Paris this Summer. Ten thousand persons stand in line every day, sometimes for hours, to get into the crowded galleries, which shows the interest the Parisians take in this art exhibit from Il Duce's land.

Many men and women attending this exhibit do so with sketch books and pencils in hand. They copy the detail of a sleeve, a drapery, the hang of a skirt, a jeweled brooch or necklace, all with the idea of incorporating the ideas thus gleaned into Autumn and Winter styles.

The Hindu veil that Schiaparelli has been sponsoring now has become the primitive Italian wimple, pictured, and its wearer clips it to the hair, just over her widow's peak, with a jeweled clip.

Coiffures Like Angels'

Coiffures are crimped and arranged like Botticelli Annunciation angels, smooth on top, rather long in the back. Modistes promptly put little black skull caps on the curls.

The Rodier gown, pictured here, is a heavy cream-white woolen in a thick fascinator stitch with gold, which is used for the full skirt and sleeves. The bodice is in gold and the collar and girdle of gold braid encrusted with multi-colored jewels. The gold filet worn on the hair is from Agnes.

Deep, rich, glowing colors are the keynote of the Winter dresses.

It will also be a great lace season, it is said, so if you have had lace laid away this many a day, get it out and incorporate it into a dress—or dresses—for lace will be much in evidence in the new, sumptuous fashions, whether of linen or metal, and richly colored embroideries will also be much used.

Courtesy Harper's Bazaar.

Schiaparelli's Hindu Veil Becomes an Italian Primitive Wimple Under the Influence of Italian Art, and Is Clipped to Hair.

Family Is Never Bored

Members, All Jumpers, Run Only Parachute School to Teach Gentle Art

Lower Right, Mrs. Ruby Harrell Warner; Above, Packing Parachutes.

By MARY FISHER
(Central Press Correspondent)

THERE is one family that never is bored—never!

Its members are all nationally-known parachute jumpers and flyers.

It runs what it claims to be the only parachute school in the country, aside from government institutions, where you may learn the gentle art of stepping out into empty space. And its girl member holds one of the few 'chute packing licences issued to women in the United States.

'Chute Jumper Weds

Several years ago in Baltimore, Md., pretty little Ruby Harrell, a girl parachute jumper who performed at air shows, married Staff-Sergeant Willard Warner, of the Maryland National Guard. Willard's foster father is Lieutenant George W. Rogers, Twenty-Ninth Division Aviation, M.N.G.

The two men have been flying and making jumps since they were knee-high to an airplane wheel—Rogers being a pioneer barnstormer, "Early Bird," one-time army instructor, and vagabond adventurer in the sunbaked countries of the world.

Now, feeling a little bored, they had a bright idea. This was in 1930, after the Department of Commerce passed a regulation requiring the repacking of 'chutes every thirty days, a time limit later raised to sixty days, with a licensed rigger doing the packing. The pair stepped out and secured packing orders from private pilots, airports and various manufacturing plants around Baltimore, and also on the instruction of pilots and mechanics, eager to take a packing course.

When pupils began asking how to step off into space with the proper verve, eclat and aplomb, the instructors decided: "Well, why not? We'll add jumping to our, er, curriculum.

The Maryland Aviation Parachute School is located at the Warner House in Baltimore, and is an informal sort of place where Ru. joins in the teaching and packing.

Right and Wrong Way to Jump

Is there really a right and wrong way to leap from a plane?

Lieutenant Rogers says: "It really isn't very likely that you, as a member of the riding public, will ever become a member of the Caterpillar Club and save your life by an emergency leap, but if the occasion should arise, remember this—don't become rigid as you drop. Fall as a drunken man falls, loose, limber and all in a heap. As for the count of ten, we advise instead a five count, figuring that by the time the shock of falling is over five seconds will already have elapsed.

"Professionals, on their second jump, are taught the art of slipping the 'chute; guiding their direction by pulling on the shrouds as they approach the earth."

Some jumpers are just "natural born," claims Sergeant Warner. He tells of a restless and gilded sportsman who had long since wearied of following the lion to its lair and the mountain peak to its summit. He wanted a new thrill, he said—exactly $250 worth.

Paid that sum, Warner took him aloft and dropped him from 2,000 feet, to find the adventurer hadn't turned a hair. "Bully!" he grinned.

So if you ever have to step out gripping a rip-cord, with your plane afire behind you, don't grumble. You're getting $250 worth gratis!

Why and How We Use Soda For Baking

By BARBARA B. BROOKS

Whenever questions on cookery are asked, there are sure to be some about using soda in baking. Even quite experienced cooks may wonder why soda is needed when there is no sour milk in the recipe; or why both soda and baking powder are indicated. Many cooks feel less sure of results when soda rather than baking powder is the leavening agent.

Except in mixtures where air is incorporated by beating or by adding beaten eggs, the leavening agent for quick breads and cakes is always some form of soda and acid. These are the principal ingredients of baking powder itself. In the presence of moisture, soda and acid react and give off carbon dioxide. This gas, escaping into dough or batter, makes it light. Heat speeds up the process and expands the volume of gas, so that mixtures become still lighter when baked.

In general there are three ways of using soda in baking. The only difference among them is the source and the amount of acid in the mixture. If none of the ingredients in the recipe is acid, baking powder (a mixture of both soda and acid) is used. Biscuits or bran muffins made with sweet milk are examples of this type.

Acid Ingredients

When sour milk, buttermilk or other ingredients supply the acid, soda is used as the leavening agent. The recipe or bran brown bread which is given below is a good illustration of the second use of soda.

There are many ingredients which are weak acids, or mixtures in which only a small amount of an acid ingredient is used. Because the quantity of gas depends upon the amount of soda that will react with acid, in the third type of mixture it is necessary to use both soda and baking powder to get a light product.

Recipes using molasses, honey, dark syrups, brown sugar, apple sauce or banana pulp need a little soda to react with whatever acid these ingredients yield, and some baking powder for additional leavening. It takes skilful balancing of such recipes for the best results. Very experienced cooks soon learn what changes are necessary when substitutions are made, such as molasses for sugar or apple sauce for milk. However, it is best to rely upon recipes from standard cook books and experimental kitchens for satisfactory results.

The following recipes have been triple-tested and illustrate several of the principles of baking with soda:

Bran Brown Bread

One cup bran, one cup sour milk, one-half cup raisins, one tablespoon molasses, one-half cup sugar, one cup flour, one teaspoon soda, one-quarter teaspoon salt.

Mix together the bran, sour milk and raisins, then add the molasses, sugar and flour which has been sifted with the soda and salt. Put the mixture into a greased can; cover tightly and steam for three hours. (Twelve-ounce baking powder can is suitable size.) Yield: Two twelve-ounce cans.

Soda in the next recipe reacts with the brown sugar and helps develop a mild but rich chocolate flavor.

Devil's Food Cake

One-third cup butter, one cup sifted brown sugar, firmly packed, one egg and two egg yolks, well beaten, two cups sifted pastry flour, one teaspoon baking soda, one-quarter teaspoon salt, one cup milk, one teaspoon vanilla extract, three squares (three ounces) unsweetened chocolate, melted and cooled.

Cream butter and add sugar gradually, beating after each addition until light and fluffy. Add eggs. Add chocolate and blend well. Add sifted ingredients alternately with milk, a small amount at a time, beating until smooth after each addition. Add vanilla. Turn into two greased nine-inch layer pans. Bake in moderate oven (325 degree F.) thirty minutes.

Soda is needed to neutralize the mild acid of bananas. This reaction does not give sufficient gas for leavening, so baking powder is added.

Banana Bran Bread

One-quarter cup shortening, one-half cup sugar, one egg, well beaten, one cup bran, one and one-half cups flour, two teaspoons baking powder, one-half teaspoon salt, one-half teaspoon soda, one-half cup chopped nut meats, one and one-half cup mashed bananas, two tablespoons water, one teaspoon vanilla extract.

Cream shortening and sugar well. Add egg and bran. Sift flour with baking powder, salt and soda. Mix nuts with flour and add alternately with mashed bananas to which the water has been added. Stir in vanilla. Pour into greased loaf tin. Bake at 325 degrees F. for forty-five minutes. Finish baking (thirty minutes) at 375 degrees F. Yield: One loaf (eight and one-half by four and one-half inches).

Three-Color Dress Is Very Latest Hit

PARIS.—The new bathing costumes take up very little room in packing, but hats for beach wear are so enormous that special hatboxes are being made.

There is a craze for the three-color dress—three shades of grey, of blue, or of red being worn with black suede gloves and very big hats.

Lavender, lilies-of-the-valley or rose petals, mounted on lace, make the newest garden-party fans. They accompany the very long and flowing gown.

The green face powder fever having abated, we now have purple eyelids and pale pink faces; or the chalk-white face is vogunish if preferred—still with purple eyelids.

Household Hints

To make a good supper dish out of asparagus, try creaming the asparagus and baking with grated cheese, just long enough to brown.

• • •

To remove the rust from a knife blade, stick the blade into an onion and let it remain for two hours, then polish it.

• • •

To make use of house dresses that are worn out in the waist but have good skirts, try making the skirts into aprons for kitchen wear.

• • •

When baking potatoes, rub the skins with butter or bacon fat before putting in the oven. This not only prevents the skin from breaking but also imparts a delicious flavor. As soon as baked, prick the skin to allow the steam to escape and prevent sogginess.

• • •

To restore black silk ribbons that have become shabby in appearance, stretch them securely, sponge will with vinegar, roll them for a short time, and then iron on the wrong side. The renovation will be surprising.

This Centerpiece Is Nautical But Nice

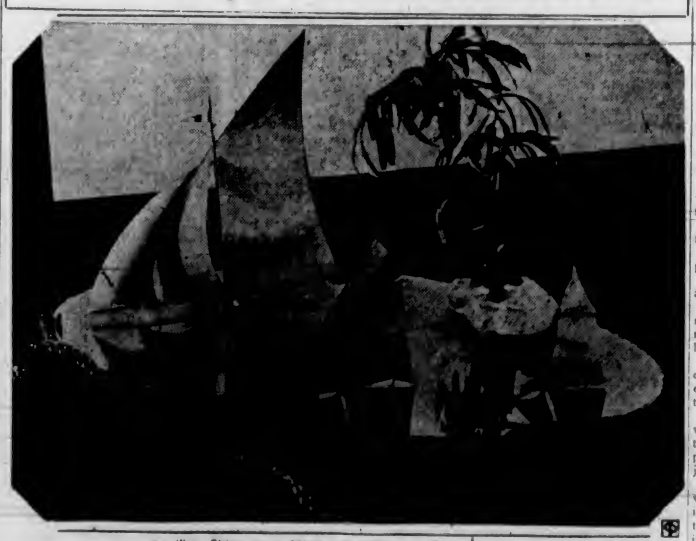

Toy Ships on a Mirror Are Used as Centrepiece.

Dinner at Eight, With Ship Decoration That Makes Your Dreams Seem True, Is Happy Experience

(Courtesy Good Housekeeping)

MAYBE you're a yachting enthusiast and sail your own ship. Or maybe you never saw a yacht or sailed on one and never even saw a yacht race, local or international. But you have dreams of sailing, dipping and straightening, sliding across the waves with the fresh wind on your face and in your hair, and no smell of gasoline or coal smoke to take away your joy in the going.

If you have these dreams, whether you realize them or not, maybe you think of them when you are planning a dinner or a luncheon for some like-minded friends, and you use a centrepiece such as this to recapture the dream.

"Nautical Reflections" might be the name of the decoration shown above. Copper and aluminum boats are reflected in a blue mirror, with a seafaring looking rope edging the mirror, and an "island" at one side with palm trees, suggesting those dream islands we're always longing for.

Wouldn't a group of travelers, or would-be wanderers, enjoy a dinner around this centrepiece?

Rose Jar Is Easily Prepared

First of all select with great care the right kind of a vase or jar, one that can be closed easily. Then prepare its contents. Just as the roses in your garden are about to fall, gather them while the dew is still upon them. Spread the soft petals on a piece of newspaper and let them dry in the sun for seven or eight days. Gather ten lots in this way as the roses come into bloom, but do not mix them until they are all dry.

Then put them all together and pack them into your jar or vase, alternating a layer of petals with a layer of salt. The layer of salt should be very thin—a mere sprinkling. The jar or vase is corked up and left for three weeks, then reopened and the petals taken out. Sprinkle them with various spices—dried orris root, allspice, lavender leaves, cinnamon and nutmeg, ground—put them, petals and all, back into the jar, and cork it up for six weeks. After that time it is ready for use.

Make-Up Can Survive the Cool Plunge

By GLADYS GLAD

Not so long ago, a well-known cinema make-up expert, with a bevy of Hollywood beauties, arrived in New York to demonstrate a new type of facial make-up. This is what this expert calls a "luminous" make-up, and according to him, a good many of the screen celebrities use it. They, however, generally use this make-up only for evening wear, for, believe it or not, ordinarily, in the Summer-time, they use very little make-up. When a girl tans beautifully, she finds make-up practically unnecessary in the day time, you see, and when she emerges from a dip in the briny she looks every bit as charming as she did before she entered the ocean.

Most of the famous beauties of the past were very careful never to allow themselves to be seen by their admirers unless they looked their very best; but that's something that the modern miss seems to forget at times—especially when at the beach.

Use Paste Rouge

If you intend going swimming, and wish to make your face up to withstand the water, try using a paste rouge. Paste rouge tends to shed water, and is, therefore, fairly waterproof. First apply this type of rouge to your cheeks, blending it carefully, and tint your lips with a powder base of a light, adherent permanent lipstick. Then apply a powder base of a light, adherent type, and fluff a generous coating of powder over it. This will make your powder more adherent.

As the next step, apply a waterproof mascara to your lashes, and brush a bit of cream mascara over it. There are a number of new, really excellent waterproof mascaras now on the market, you know. And if the cream mascara is applied only sparingly over such a mascara, it will tend to shed the water most effectively. Eyeshadow, of course, isn't essential in bright sunlight. But if you must have it, use it sparingly, and pat a bit of powder over it so that it won't run. Then apply a coating of loose powder over your entire face and tone it down with your fingertips. This sort of make-up, if properly applied, will leave you looking quite presentable, even after a cooling dip in the briny.

Calculations For Picnics Are Helpful

Here are some calculations that will help make picnics merrier for mother.

One loaf of sandwich bread will make two dozen sandwiches, which may be cut in half.

Two-thirds cup creamed butter will spread both sides of twenty-four sandwiches.

One pint of sandwich filling will fill twenty-four sandwiches.

One quart of salad will serve six persons.

One four-pound chicken will yield about three cups diced meat.

One two-and-one-half-pound lobster will yield, when boiled, enough meat for one quart of salad combined with other material.

One-half pound coffee and four quarts boiling water will make enough of the beverage to serve sixteen persons.

One and one-half dozen lemons will make enough lemonade to serve twenty to twenty-five persons, depending largely on the size and juiciness of the fruit.

One quart of frozen mixture will serve six to eight persons. When ice cream means the main part of the refreshments, a larger serving is needed.

One large cake, ten inches in diameter, will serve sixteen.

One pound of salted nuts will serve twenty-five persons.

One pound of cold boiled ham will serve six to eight persons, and one pound of meat loaf will provide for the same number.

A smart outfit to wear over your bathing suit consists of polka dotted shorts, a plain white linen jacket and a polka dot scarf tie to tuck in the neckline. This is very practical, since you can easily add a button-down-the-front skirt and be completely dressed for the street.